

Capital Inicial - Musica Urbana

♩ = 172,999908

melody

drums

guit

bass

brass 1

brass 2

strings

♩ = 172,999908

4

drums

guit

2

7

drums

guit

9

drums

guit

bass

11

drums

guit

bass

13

drums

guit

bass

brass 1

brass 2

15

drums

guit

bass

17

melody

drums

guit

bass

brass 1

brass 2

Detailed description of the musical score for measures 17-18: The score is for a 4/4 piece. The melody starts in measure 17 with a quarter rest, followed by a quarter note G4, a quarter note A4, a quarter note B4, and a quarter note C5 in measure 18. The drums play a consistent pattern of quarter notes on the snare and cymbals. The guitar part is in the key of Bb major and features a 7th fret barre with a complex chordal texture, including triplets and a 7th fret barre. The bass line consists of eighth notes: G2, A2, B2, C3 in measure 17, and G2, A2, B2, C3 in measure 18. Brass 1 and 2 play a short melodic phrase in measure 17, consisting of a quarter note G4, a quarter note A4, and a quarter note B4.

19

melody

drums

guit

bass

Detailed description of the musical score for measures 19-20: The score continues from the previous page. The melody starts in measure 19 with a quarter note G4, a quarter note A4, a quarter note B4, and a quarter note C5 in measure 20. The drums play a consistent pattern of quarter notes on the snare and cymbals. The guitar part continues with a complex chordal texture, including triplets and a 7th fret barre. The bass line consists of eighth notes: G2, A2, B2, C3 in measure 19, and G2, A2, B2, C3 in measure 20.

21

melody

drums

guit

bass

23

melody

drums

guit

bass

6

25

drums

guit

bass

brass 1

brass 2

26

melody

drums

guit

bass

27

melody

drums

guit

bass

29

melody

drums

guit

bass

31

melody

drums

guit

bass

33

melody

drums

guit

bass

brass 1

brass 2

35

melody

drums

guit

bass

37

melody

drums

guit

bass

39

melody

drums

guit

bass

41

drums

guit

bass

brass 1

brass 2

42

melody

drums

guit

bass

43

melody

drums

guit

bass

45

melody

drums

guit

bass

47

melody

drums

guit

bass

49

melody

drums

guit

bass

brass 1

brass 2

51

drums

guit

bass

brass 1

brass 2

53

drums

guit

bass

brass 1

brass 2

55

drums

guit

bass

brass 1

brass 2

57

melody

drums

guit

bass

brass 1

brass 2

59

melody

drums

guit

bass

brass 1

brass 2

61

melody

drums

guit

bass

brass 1

brass 2

63

melody

drums

guit

bass

brass 1

brass 2

65

melody

drums

guit

bass

brass 1

brass 2

67

melody

drums

guit

bass

brass 1

brass 2

69

melody

drums

guit

bass

strings

71

melody

drums

guit

bass

strings

72

melody

drums

guit

bass

strings

73

melody

drums

guit

bass

strings

74

melody

drums

guit

bass

strings

76

melody

drums

guit

bass

brass 1

brass 2

strings

78

drums

guit

bass

strings

81

drums

guit

bass

83

drums

guit

bass

85

melody

drums

guit

bass

87

melody

drums

guit

bass

89

melody

drums

guit

bass

90

melody

drums

guit

bass

91

melody

drums

guit

bass

93

melody

drums

guit

bass

brass 1

brass 2

94

melody

drums

guit

bass

96

melody

drums

guit

bass

98

melody

drums

guit

bass

Detailed description of the musical score for measures 98-99: The score is written in 4/4 time. The melody (treble clef) starts with a quarter rest, followed by eighth notes G4, A4, B4, and C5. The drums (drum set) play a consistent eighth-note pattern. The guitar (treble clef) plays a complex chordal texture with triplets of eighth notes. The bass (bass clef) plays a simple eighth-note pattern: G2, A2, B2, C3.

100

melody

drums

guit

bass

brass 1

brass 2

Detailed description of the musical score for measures 100-101: The score is written in 4/4 time. The melody (treble clef) starts with a quarter rest, followed by eighth notes G4, A4, B4, and C5. The drums (drum set) play a consistent eighth-note pattern. The guitar (treble clef) plays a complex chordal texture with triplets of eighth notes. The bass (bass clef) plays a simple eighth-note pattern: G2, A2, B2, C3. Brass 1 and 2 have rests in the first measure, followed by eighth notes G4, A4, B4, and C5 in the second measure.

102

melody

drums

guit

bass

strings

103

melody

drums

guit

bass

strings

28

104

melody

drums

guit

bass

strings

105

melody

drums

guit

bass

strings

106

melody

drums

guit

bass

strings

107

melody

drums

guit

bass

strings

109

melody

drums

guit

bass

brass 1

brass 2

strings

110

melody

drums

guit

bass

strings

111

melody

drums

guit

bass

113

melody

drums

guit

bass

115

melody

drums

guit

bass

117

melody

drums

guit

bass

brass 1

brass 2

119

drums

guit

bass

brass 1

brass 2

121

drums

guit

bass

brass 1

brass 2

123

drums

guit

bass

brass 1

brass 2

125

melody

drums

guit

bass

brass 1

brass 2

127

melody

drums

guit

bass

brass 1

brass 2

129

melody

drums

guit

bass

brass 1

brass 2

131

melody

drums

guit

bass

brass 1

brass 2

133

melody

drums

guit

bass

brass 1

brass 2

135

melody

drums

guit

bass

brass 1

brass 2

137

melody

drums

guit

bass

strings

38

139

melody

drums

guit

bass

strings

140

melody

drums

guit

bass

strings

141

melody

drums

guit

bass

strings

142

melody

drums

guit

bass

strings

144

melody

drums

guit

bass

brass 1

brass 2

strings

146

drums

guit

bass

strings

149

drums

guit

bass

151

drums

guit

bass

Capital Inicial - Musica Urbana

melody

$\text{♩} = 172,999908$

16

21

26

30

34

38

43

47

7

57

61

66

72

77

88

91

95

99

103

107

111

115

125

129

134

140

143

Capital Inicial - Musica Urbana

drums

♩ = 172,999908

6

10

14

18

22

26

30

34

38

V.S.

drums

42

46

50

53

56

59

63

67

70

74

78

82

86

90

94

98

102

106

110

114

118

121

124

127

131

135

138

142

146

149

Capital Inicial - Musica Urbana

guit

♩ = 172,999908

4

8

10

12

14

16

18

20

22

24

V.S.

26

29

32

35

37

39

41

43

45

48

52

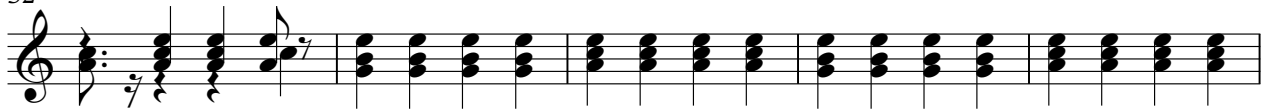

57

62

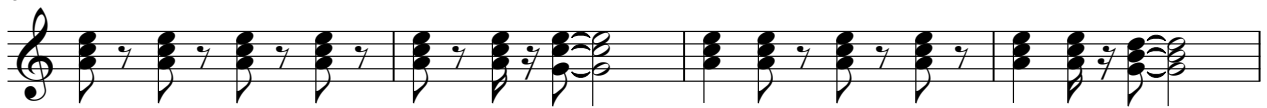

66

70

72

74

76

79

83

V.S.

109

111

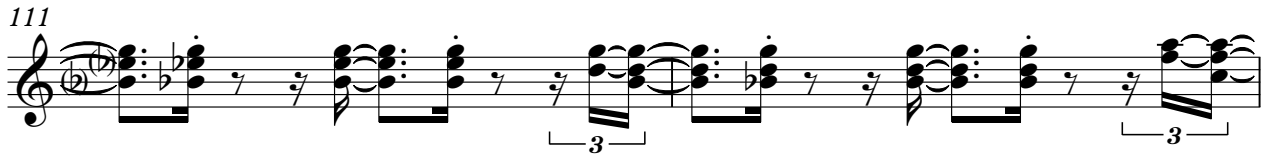

113

116

120

126

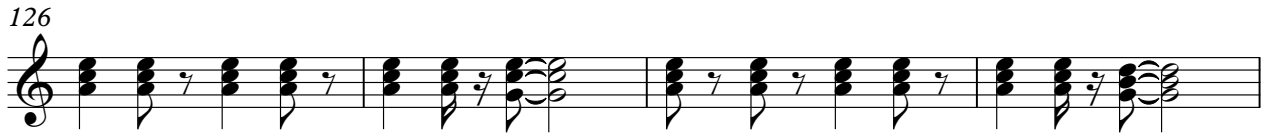

130

134

138

140

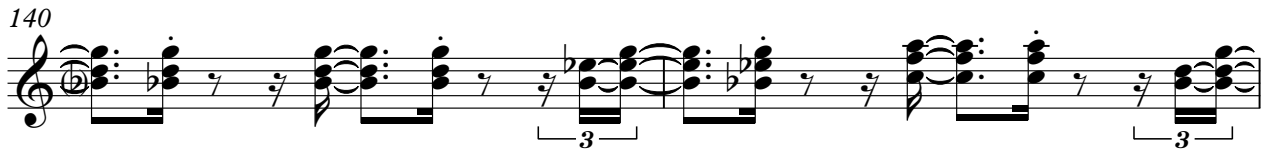

V.S.

142

144

147

150

51

56

61

66

71

75

79

83

87

92

97

102

106

110

114

119

124

129

134

139

V.S.

4

bass

143

147

150

Capital Inicial - Musica Urbana

brass 1

♩ = 172,999908

11 3

18 7 7

34 7 8

51

55

60

67 9 15

93 7 7

109 8

119

2

brass 1

122

126

133

136

brass 2

Capital Inicial - Musica Urbana

♩ = 172,999908

11 3

18 7 7

34 7 8

51

55

60

67 9 15

93 7 7

2

brass 2

109

120

125

131

136

Capital Inicial - Musica Urbana

strings

♩ = 172,999908

68

73

79

23

106

111

27

142

6
