

0.0"
1.1,00
SONG_009

♩ = 112,000061

At the bottom of the score, there is a tempo marking: ♩ = 112,000061.

3

Pan.
Perc.
J. Gtr.
E. Gtr.
Kora
E. Bass
Syn. Str.

5

Pan.
Perc.
J. Gtr.
E. Gtr.
Kora
E. Bass
Syn. Str.

7

Pan.
Perc.
J. Gtr.
E. Gtr.
Kora
E. Bass
Syn. Str.

9

Pan.
Perc.
J. Gtr.
E. Gtr.
Kora
E. Bass
Syn. Str.

11

Alto Sax.

Perc.

J. Gtr.

E. Gtr.

Kora

E. Bass

Syn. Str.

vo caqueja te meu i tudo divertidopravo ce

13

Alto Sax.

Perc.

J. Gtr.

E. Gtr.

Kora

E. Bass

Syn. Str.

chga_a ho ra_entaode pro var

14

Alto Sax.

Perc.

J. Gtr.

E. Gtr.

Kora

E. Bass

Syn. Str.

tu do que xis te ti re_a gora os sa paos jgutado pro

16

Alto Sax.

Perc.

J. Gtr.

E. Gtr.

Kora

E. Bass

Syn. Str.

alto sin ta o chao

17

Alto Sax.

Perc.

J. Gtr.

E. Gtr.

Kora

E. Bass

Syn. Str.

apren der an dar des cal co num mun do de_as

18

Alto Sax.

Perc.

J. Gtr.

E. Gtr.

Kora

E. Bass

Syn. Str.

fal e sen co cao ate que om an do i re_a ou re

20

Alto Sax.

Perc.

J. Gtr.

E. Gtr.

Kora

E. Bass

Syn. Str.

22

Alto Sax.

Perc.

J. Gtr.

E. Gtr.

Kora

E. Bass

Syn. Str.

vao fa lar que vo ce nao e na da

23

Alto Sax.

Perc.

J. Gtr.

E. Gtr.

Kora

E. Bass

va: fa la que vi e na ter

Syn. Str.

24

Alto Sax.

Perc.

J. Gtr.

E. Gtr.

Kora

E. Bass

va: fa la que vi e na ne ri ce que an

Syn. Str.

25

Alto Sax.

Perc.

J. Gtr.

E. Gtr.

Kora

E. Bass

Syn. Str.

27

Alto Sax.

Perc.

J. Gtr.

E. Gtr.

Kora

E. Bass

Syn. Str.

da bñendo e que es ta per di do e na ñmpora quovo ce dis ses se

e s ri ñ di nen ei do

31

Alto Sax.

Perc.

J. Gtr.

E. Gtr.

Kora

E. Bass

Syn. Str.

que vao fa lar nao fa co na

32

Alto Sax.

Perc.

J. Gtr.

E. Gtr.

Kora

E. Bass

Syn. Str.

da

34

Alto Sax.

Perc.

J. Gtr.

E. Gtr.

Kora

E. Bass

Syn. Str.

35

Alto Sax.

Perc.

J. Gtr.

E. Gtr.

Kora

E. Bass

Syn. Str.

obri gado por passar mas estou sem saída

tem a guma coi sa nova pra fa zer

36

Alto Sax.

Perc.

J. Gtr.

E. Gtr.

Kora

E. Bass

Syn. Str.

38

Alto Sax.

Perc.

J. Gtr.

E. Gtr.

Kora

E. Bass

Syn. Str.

vamos lantao teum dia di feren te

eu so q'ro cur tica to a ver nu ma la

40

Alto Sax.

Perc.

J. Gtr.

E. Gtr.

Kora

E. Bass

Syn. Str.

42

Alto Sax.

Perc.

J. Gtr.

E. Gtr.

Kora

E. Bass

Syn. Str.

é e vocer res potas e xige pro vas mu si cas no vas a te

que o man do i re ao su re dor

43

Alto Sax.

Perc.

J. Gtr.

E. Gtr.

Kora

E. Bass

Syn. Str.

45

Alto Sax.

Perc.

J. Gtr.

E. Gtr.

Kora

E. Bass

Syn. Str.

vào fa lạt que vo cê nao e na da

46

Alto Sax.

Perc.

J. Gtr.

E. Gtr.

Kora

E. Bass

Syn. Str.

47

Alto Sax.

Perc.

J. Gtr.

E. Gtr.

Kora

E. Bass

Syn. Str.

48

Alto Sax.

Perc.

J. Gtr.

E. Gtr.

Kora

E. Bass

Syn. Str.

oda bbendo e que esta per di do e na impda quevo ce dis ses se

50

Alto Sax.

Perc.

J. Gtr.

E. Gtr.

Kora

E. Bass

Syn. Str.

vo ce se ria dis men ti do

51

Alto Sax.

Perc.

J. Gtr.

E. Gtr.

Kora

E. Bass

Syn. Str.

52

Alto Sax.

Perc.

J. Gtr.

E. Gtr.

Kora

E. Bass

Syn. Str.

voe faier que voe us se dro ga e

diz coi sas sem sen ti do

53

Alto Sax.

Perc.

J. Gtr.

E. Gtr.

Kora

E. Bass

Syn. Str.

se eu for li gar para o

54

Alto Sax.

Perc.

J. Gtr.

E. Gtr.

Kora

E. Bass

Syn. Str.

que vao fa lar nao fa co

55

Alto Sax.
Perc.
J. Gtr.
E. Gtr.
Kora
E. Bass
Syn. Str.

This section of the score covers measures 55 and 56. It features six staves: Alto Saxophone, Percussion, Jazz Guitar, Electric Guitar, Kora, and Electric Bass. The Alto Saxophone part has a melodic line with a long note in measure 55. The Percussion part has a complex rhythmic pattern with many 'x' marks. The Jazz Guitar part has a melodic line with some bends. The Electric Guitar part has a sustained chord in measure 55. The Kora part has a rhythmic pattern with many notes. The Electric Bass part has a melodic line with some bends. The Synthesizer part has a melodic line with some bends. A double bar line is present at the end of measure 56.

57

Pan.
Perc.
J. Gtr.
E. Gtr.
Kora
E. Bass
Syn. Str.

This section of the score covers measures 57 and 58. It features seven staves: Pan Flute, Percussion, Jazz Guitar, Electric Guitar, Kora, Electric Bass, and Synthesizer. The Pan Flute part has a melodic line. The Percussion part has a complex rhythmic pattern with many 'x' marks. The Jazz Guitar part has a melodic line with some bends. The Electric Guitar part has a melodic line with some bends. The Kora part has a rhythmic pattern with many notes. The Electric Bass part has a melodic line with some bends. The Synthesizer part has a melodic line with some bends.

59

Pan.
Perc.
J. Gtr.
E. Gtr.
Kora
E. Bass
Syn. Str.

Double bar line

61

Pan.
Perc.
J. Gtr.
E. Gtr.
Kora
E. Bass
Syn. Str.

63

Pan.

Perc.

J. Gtr.

E. Gtr.

E. Gtr.

Kora

E. Bass

Syn. Str.

65

Perc.

J. Gtr.

E. Gtr.

E. Gtr.

Kora

E. Bass

Syn. Str.

66

67

68

Perc.

J. Gtr.

E. Gtr.

E. Gtr.

Kora

E. Bass

Syn. Str.

70

Perc.

J. Gtr.

E. Gtr.

E. Gtr.

Kora

E. Bass

Syn. Str.

3 3

==

71

73

75

Alto Sax.

Perc.

J. Gtr.

E. Gtr.

E. Gtr.

Kora

E. Bass

Syn. Str.

vafalar quovo cmao e na da

77

Alto Sax.

Perc.

J. Gtr.

E. Gtr.

Kora

E. Bass

Syn. Str.

78

Alto Sax.

Perc.

J. Gtr.

E. Gtr.

Kora

E. Bass

Syn. Str.

vao fa lar que vo ce nao tem ca sa

vao fa lar que vo ce na ma re ce que an

3

79

Alto Sax.

Perc.

J. Gtr.

E. Gtr.

Kora

E. Bass

Syn. Str.

81

Alto Sax.

Perc.

J. Gtr.

E. Gtr.

Kora

E. Bass

Syn. Str.

82

Alto Sax.

Perc.

J. Gtr.

E. Gtr.

Kora

E. Bass

Syn. Str.

83

Alto Sax.

Perc.

J. Gtr.

E. Gtr.

Kora

E. Bass

Syn. Str.

vai fazer que voze do as e

diz coisas sem senti do

86

Alto Sax.

Perc.

J. Gtr.

E. Gtr.

Kora

E. Bass

Syn. Str.

88

Pan.

Perc.

J. Gtr.

E. Gtr.

Kora

E. Bass

Syn. Str.

90

Pan.
Perc.
J. Gtr.
E. Gtr.
Kora
E. Bass
Syn. Str.

92

Pan.
Perc.
J. Gtr.
E. Gtr.
Kora
E. Bass
Syn. Str.

94

Pan.
Perc.
J. Gtr.
E. Gtr.
Kora
E. Bass
Syn. Str.

96

Pan.
Perc.
J. Gtr.
E. Gtr.
Kora
E. Bass
Syn. Str.

98

Pan.
Perc.
J. Gtr.
E. Gtr.
Kora
E. Bass
Syn. Str.

100

Pan.
Perc.
J. Gtr.
E. Gtr.
Kora
E. Bass
Syn. Str.

102

Pan.
Perc.
J. Gtr.
E. Gtr.
Kora
E. Bass
Syn. Str.

Double bar line

104

Pan.
Perc.
J. Gtr.
E. Gtr.
Kora
E. Bass
Syn. Str.

106

Perc.

J. Gtr.

E. Gtr.

E. Bass

E. Piano

Syn. Str.

Panpipes

♩ = 112,000061

7

11 **4** **4** **2**

21 **4** **4** **3**

33 **4** **4** **2**

44 **4** **4** **3**

56

61

64 **4** **4** **3**

75 **4** **4** **3**

Alto Saxophone

♩ = 112,000061

4 4

11

14

16

19

23

26

3 3

29

33

Alto Saxophone

34

37

39

42

46

49

52

56

64

75

Alto Saxophone

79

81

84

87

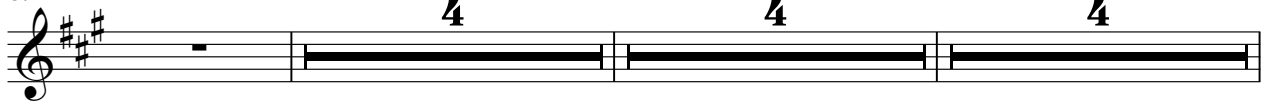

100

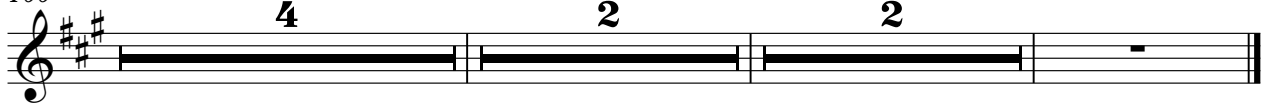

Percussion

♩ = 112,000061

V.S.

Percussion

41

43

45

47

49

51

53

55

57

59

V.S.

61

63

65

67

69

71

73

75

77

79

81

83

85

87

89

91

93

95

97

99

V.S.

Percussion

101

103

105

107

Jazz Guitar

♩ = 112,000061

6

9

11

14

17

19

22

25

28

V.S.

63

67

70

72

75

79

82

84

87

91

V.S.

Electric Guitar

♩ = 112,000061

11 4 4 2

21 4 4 3

33 4 4 2

44 4 4 3

56 4 2

64

67 3

70 3 3

72

V.S.

2

Electric Guitar

75

4 4 3

87

4 4 4

100

4 2 2

Electric Guitar

♩ = 112,000061

7
11
15
19
22
26
30
33
38

vo_javeco fo ididpravo ce ga_la ledepovr ! tudoquisete
nigrossatipoo altsim_o chao aprearaardescadumde_as fato semraate
que_mudogre_aseu re dor
va_falarquero nada va_falarquero sa va_falarquero que an loqloqpedio
rempo edise se voseriadimenti do va_falarquero sa drog as dizoisas sentido
se_eufor ligar para o quavaofa lamao fa co na da
oqisavinda tguisprafa zer vaoslatatam didiferte
eusoqurtir fiaoa vivernu maoa e evocareptaxigro vauciasvaste

V.S.

42

80

em tempo edise vcerialiserti do vialum esalgase diz coisas certo

84

se_euforligar parao quevao fa larnao fa co na da

87

se_euforligar parao quevao fa larnao fa co na da

92

se_euforligar parao quevao fa larnao fa co na da

96

se_euforligar parao quevao fa larnao fa co na da

100

se_euforligar parao quevao fa larnao fa co na da

104

se_euforligar parao quevao fa larnao fa co na da

108

se_euforligar parao quevao fa larnao fa co na da

50

52

54

56

61

64

68

72

75

78

Electric Bass

♩ = 112,000061

6

10

14

17

21

23

26

30

33

V.S.

36

40

44

47

50

53

56

59

63

67

106

Electric Piano

♩ = 112,000061

4 4

11 4 4 2

21 4 4 3

33 4 4 2

44 4 4 3

56 4 2

64 4 4 3

75 4 4 3

2

Electric Piano

87

100

108

Synth Strings

♩ = 112,000061

6

10

14

19

22

26

30

33

37

V.S.

Synth Strings

78

82

86

90

95

99

103

106

2