

Capital Inicial - O Passageiro

♩ = 130,000137

Guitar

Voice

Guitar

Voice

Guitar

Voice

Guitar

Voice

Drums

Guitar

Distortion Guitar

Bass

23

Voice

Drums

Guitar

Distortion Guitar

Bass

27

Voice

Drums

Guitar

Bass

31

Voice

Drums

Guitar

Distortion Guitar

Bass

35

Voice

Drums

Piano

Guitar

Distortion Guitar

Bass

39

Back Voice 1

Back Voice 2

Voice

Drums

Piano

Guitar

Distortion Guitar

Bass

43

Back Voice1
Back Voice2
Voice
Drums
Piano
Guitar
Distortion Guitar
Bass

47

Voice
Drums
Piano
Guitar
Distortion Guitar
Bass

51

Voice

Drums

Piano

Guitar

Distortion Guitar

Bass

55

Back Voice1

Back Voice2

Voice

Drums

Guitar

Distortion Guitar

Bass

59

Back Voice1
Back Voice2
Voice
Drums
Guitar
Distortion Guitar
Bass

63

Back Voice1
Back Voice2
Voice
Drums
Guitar
Distortion Guitar
Bass

67

Back Voice1
Back Voice2
Voice
Drums
Guitar
Distortion Guitar
Bass

71

Back Voice1
Back Voice2
Voice
Drums
Guitar
Distortion Guitar
Bass

75

Back Voice1
Back Voice2
Voice
Drums
Guitar
Distortion Guitar
Bass

79

Back Voice1
Back Voice2
Voice
Drums
Piano
Guitar
Distortion Guitar
Bass

83

Back Voice1
Back Voice2
Voice
Drums
Piano
Guitar
Distortion Guitar
Bass

87

Voice
Drums
Piano
Guitar
Bass

92

Voice

Drums

Piano

Bass

97

Voice

Drums

Piano

Bass

102

Voice

Drums

Piano

Guitar

Bass

106

Voice

Drums

Guitar

Bass

110

Back Voice1

Back Voice2

Voice

Drums

Piano

Guitar

Distortion Guitar

Bass

114

Back Voice1

Back Voice2

Voice

Drums

Piano

Guitar

Distortion Guitar

Bass

118

Back Voice1

Back Voice2

Voice

Drums

Piano

Guitar

Distortion Guitar

Bass

122

Back Voice1

Back Voice2

Voice

Drums

Piano

Guitar

Distortion Guitar

Bass

126

Back Voice1

Back Voice2

Voice

Drums

Piano

Guitar

Distortion Guitar

Bass

130

Back Voice1

Back Voice2

Voice

Drums

Piano

Guitar

Distortion Guitar

Bass

134

Back Voice1

Back Voice2

Voice

Drums

Piano

Guitar

Distortion Guitar

Bass

138

Back Voice1

Back Voice2

Voice

Drums

Piano

Guitar

Distortion Guitar

Bass

141

Back Voice1

Back Voice2

Voice

Drums

Piano

Guitar

Distortion Guitar

Bass

Back Voice1

Capital Inicial - O Passageiro

♩ = 130,000137

38

42

55

60

66

72

77

83

111

115

9

24

119

124

130

136

140

♩ = 130,000137

38

42

9

55

60

66

72

77

83

24

110

114

119

124

130

136

140

Capital Inicial - O Passageiro

Voice

♩ = 130,000137

96

101

105

109

114

119

124

129

134

139

Capital Inicial - O Passageiro

Drums

♩ = 130,000137

18

24

30

36

40

44

49

54

59

64

V.S.

69

74

78

82

86

91

96

101

106

110

114

118

122

126

130

134

138

141

Piano

Capital Inicial - O Passageiro

♩ = 130,000137

42

47

52

121

126

131

136

140

Capital Inicial - O Passageiro

Guitar

♩ = 130,000137

2

7

12

16

20

24

28

32

36

40

V.S.

84

88

14

105

110

114

118

122

126

130

134

V.S.

138

141

Distortion Guitar

Capital Inicial - O Passageiro

♩ = 130,000137

18

24

7

35

40

45

50

55

60

65

70

V.S.

75

80

85

24

113

118

123

128

133

138

141

3

Capital Inicial - O Passageiro

Bass

♩ = 130,000137

18

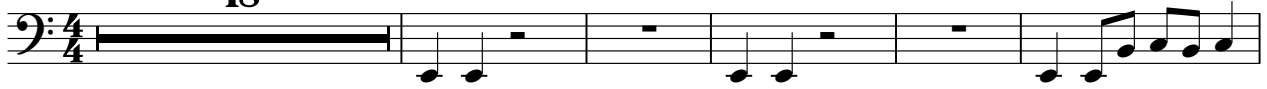

24

28

32

36

40

44

48

52

56

V.S.

60

64

68

72

76

80

84

89

95

101

