

Capital Inicial - Quando Sera

0.0°  
1.1.00  
StudioVirtualMidi@gmail.com.br - http://studiovirtualmidi.cjb.net - Tel:(31)3352-7444  
♩ = 128,000000

Percussion

Electric Guitar

Synth Bass

Perc.

E. Gtr.

Perc. Organ

S. Bass

Bar. Tpt.

Tbn.

Perc.

E. Gtr.

Perc. Organ

S. Bass

17

Bar. Tpt.

Tbn.

Perc.

Vib.

E. Gtr.

Perc. Organ

S. Bass

FX 5

22

Bar. Tpt.

Tbn.

Perc.

Vib.

E. Gtr.

Perc. Organ

S. Bass

FX 5

FX 5

27

Bar. Tpt.

Tbn.

Perc.

Vib.

E. Gtr.

Perc. Organ

S. Bass

FX 5

FX 5

32

Bar. Tpt.

Tbn.

Perc.

Vib.

E. Gtr.

Perc. Organ

S. Bass

FX 5

37

Bar. Tpt.

Tbn.

Perc.

Vib.

E. Gtr.

Perc. Organ

S. Bass

FX 5

FX 5

42

Bar. Tpt.

Tbn.

Perc.

Tub. B.

Vib.

E. Gtr.

Perc. Organ

S. Bass

FX 5

FX 5

47

Perc.

Tub. B.

E. Gtr.

Perc. Organ

S. Bass

FX 5

51

Bar. Tpt.  
Tbn.  
Perc.  
Tub. B.  
Vib.  
E. Gtr.  
Perc. Organ  
S. Bass  
FX 5

55

Bar. Tpt.  
Tbn.  
Perc.  
Vib.  
E. Gtr.  
Perc. Organ  
S. Bass  
FX 5

60

Bar. Tpt.

Tbn.

Perc.

Vib.

E. Gtr.

Perc. Organ

S. Bass

FX 5

FX 5

65

Bar. Tpt.

Tbn.

Perc.

Vib.

E. Gtr.

Perc. Organ

S. Bass

FX 5

FX 5

69

Bar. Tpt.  
Tbn.  
Perc.  
E. Gtr.  
Perc. Organ  
S. Bass  
FX 5

73

Bar. Tpt.  
Tbn.  
Perc.  
Vib.  
E. Gtr.  
Perc. Organ  
S. Bass  
FX 5

78

Bar. Tpt.

Tbn.

Perc.

Vib.

E. Gtr.

Perc. Organ

S. Bass

FX 5

83

Bar. Tpt.

Tbn.

Perc.

Vib.

E. Gtr.

Perc. Organ

S. Bass

FX 5

FX 5

88

Bar. Tpt.

Tbn.

Perc.

Vib.

E. Gtr.

Perc. Organ

S. Bass

FX 5

FX 5

Detailed description of the musical score: The score is for measures 88-91. The Baritone Trumpet (Bar. Tpt.) part starts with a rest in measure 88, then plays a melodic line in measure 89. The Trombone (Tbn.) part has a triplet of eighth notes in measure 89. The Percussion (Perc.) part features a steady eighth-note pattern with accents and triplet eighth notes in measures 89 and 90. The Vibraphone (Vib.) part has a whole note chord in measure 88, a whole rest in measure 89, and a whole note chord in measure 90. The Electric Guitar (E. Gtr.) part plays a rhythmic eighth-note pattern. The Percussion Organ part has a steady eighth-note pattern in the bass clef. The Double Bass (S. Bass) part has a steady eighth-note pattern. The FX 5 parts have a melodic line in measure 89.

92

Bari. Sax.

Bar. Tpt.

Tbn.

Perc.

Vib.

E. Gtr.

Perc. Organ

S. Bass

FX 5

FX 5

Baritone Saxophone

Capital Inicial - Quando Sera

♩ = 128,000000

**91**

Baroque Trumpet

Capital Inicial - Quando Sera

♩ = 128,000000

**13**

17

23

34

41

53

60

68

73

79

2

# Baroque Trumpet

85

91

2

Trombone

85

90

# Capital Inicial - Quando Sera

## Percussion

♩ = 128,000000

1 2 3 4 5 6

7 8 9 10 11

12 13 14 15 16

17 18 19 20 21

22 23 24 25 26

27 28 29 30 31

32 33 34 35 36

37 38 39 40 41

42 43 44 45

46 47 48 49 50

V.S.

2

Percussion

49

52

57

62

67

71

74

79

83

88

93 Percussion 3

Tubular Bells

Capital Inicial - Quando Sera

♩ = 128,000000

**45**

50

53

**42**

# Capital Inicial - Quando Sera

Electric Guitar

♩ = 128,000000

5

9

13

17

21

25

29

33

37

41

V.S.

45

49

53

57

61

65

69

73

77

81

85

89

91

Percussive Organ

Capital Inicial - Quando Sera

♩ = 128,000000

9

9

13

17

21

25

29

V.S.

33

37

41

45

50

55

59

63

67

70

75

79

83

87

91

# Capital Inicial - Quando Sera

## Synth Bass

♩ = 128,000000

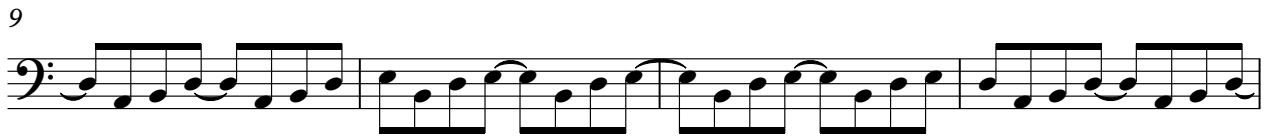
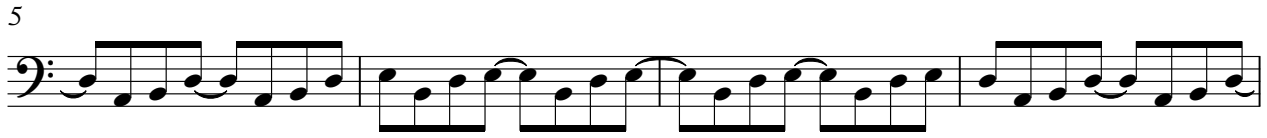

V.S.

39

43

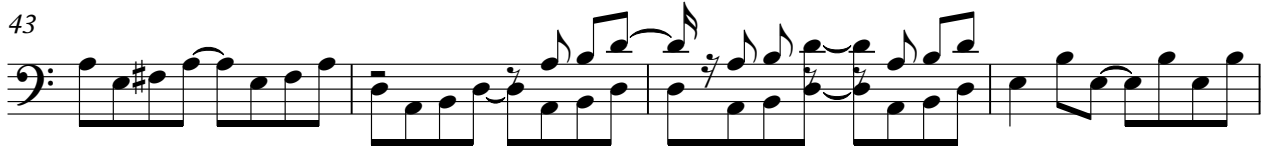

47

51

55

59

63

67

71

74

78

82

86

89

92

♩ = 128,000000

25

29

9

41

45

17

65

17

85

89

3

♩ = 128,000000

17

21

25

29

34

38

41

FX 5 (Brightness)

88

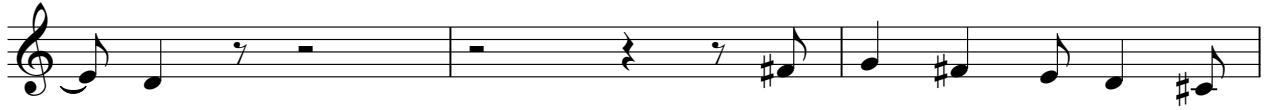

91

