

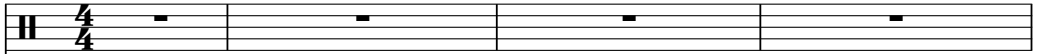

Nirvana - Heart Shaped Box

♩ = 96,000000

WinJammer Demo 

WinJammer Demo 

WinJammer Demo 

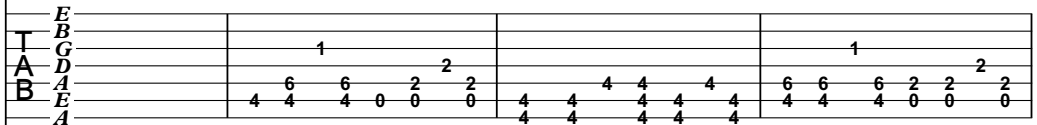
WinJammer Demo 
E
B
G
T A D 1
A B A 4 4 4 0 0 0 4 4 4 4 4 4 6 6 6 2 2 2
B A E 4 4 4 4 4 4 4 4 4 4 0 0 0

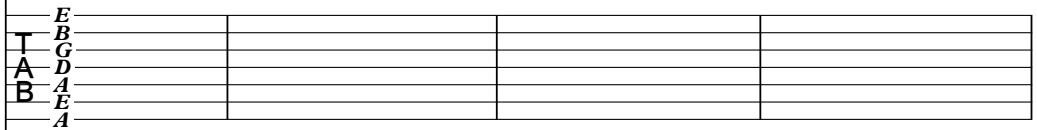
WinJammer Demo 

WinJammer Demo 

WinJammer Demo 

♩ = 96,000000

WinJammer Demo 

♩ = 98,000145

WinJammer Demo

WinJammer Demo

WinJammer Demo

WinJammer Demo

WinJammer Demo

WinJammer Demo

♩ = 98,000145

WinJammer Demo

WinJammer Demo

WinJammer Demo

WinJammer Demo

WinJammer Demo

WinJammer Demo

11

WinJammer Demo

WinJammer Demo

WinJammer Demo

WinJammer Demo

WinJammer Demo

WinJammer Demo

WinJammer Demo

WinJammer Demo

WinJammer Demo

WinJammer Demo

WinJammer Demo

WinJammer Demo

WinJammer Demo

13

16

WinJammer Demo

WinJammer Demo

WinJammer Demo

WinJammer Demo

WinJammer Demo

WinJammer Demo

19

WinJammer Demo

WinJammer Demo

WinJammer Demo

WinJammer Demo

WinJammer Demo

WinJammer Demo

25

WinJammer Demo

WinJammer Demo

WinJammer Demo

WinJammer Demo

WinJammer Demo

WinJammer Demo

WinJammer Demo

WinJammer Demo

27

WinJammer Demo

WinJammer Demo

WinJammer Demo

WinJammer Demo

WinJammer Demo

WinJammer Demo

WinJammer Demo

29

WinJammer Demo

WinJammer Demo

WinJammer Demo

WinJammer Demo

WinJammer Demo

WinJammer Demo

WinJammer Demo

31

WinJammer Demo

WinJammer Demo

WinJammer Demo

WinJammer Demo

WinJammer Demo

WinJammer Demo

WinJammer Demo

33

WinJammer Demo

WinJammer Demo

WinJammer Demo

WinJammer Demo

WinJammer Demo

WinJammer Demo

WinJammer Demo

35

WinJammer Demo

WinJammer Demo

WinJammer Demo

WinJammer Demo

WinJammer Demo

WinJammer Demo

42

WinJammer Demo

WinJammer Demo

WinJammer Demo

WinJammer Demo

WinJammer Demo

WinJammer Demo

45

WinJammer Demo

WinJammer Demo

WinJammer Demo

WinJammer Demo

WinJammer Demo

WinJammer Demo

WinJammer Demo

48

WinJammer Demo

WinJammer Demo

WinJammer Demo

WinJammer Demo

WinJammer Demo

WinJammer Demo

51

WinJammer Demo

WinJammer Demo

WinJammer Demo

WinJammer Demo

WinJammer Demo

WinJammer Demo

53 ♩ = 101,000069 ♩ = 102,000053 ♩ = 103,000046

WinJammer Demo

WinJammer Demo

WinJammer Demo

WinJammer Demo

WinJammer Demo

WinJammer Demo

WinJammer Demo

53

WinJammer Demo

WinJammer Demo

WinJammer Demo

WinJammer Demo

WinJammer Demo

WinJammer Demo

WinJammer Demo

WinJammer Demo

♩ = 101,000069 ♩ = 102,000053 ♩ = 103,000046

55 ♩ = 101,000069 ♩ = 102,000053 ♩ = 103,000046

WinJammer Demo

WinJammer Demo

WinJammer Demo

WinJammer Demo

WinJammer Demo

WinJammer Demo

WinJammer Demo

55

WinJammer Demo

WinJammer Demo

WinJammer Demo

WinJammer Demo

WinJammer Demo

WinJammer Demo

WinJammer Demo

WinJammer Demo

♩ = 101,000069 ♩ = 102,000053 ♩ = 103,000046

65

WinJammer Demo

WinJammer Demo

WinJammer Demo

WinJammer Demo

WinJammer Demo

WinJammer Demo

WinJammer Demo

67

WinJammer Demo

WinJammer Demo

WinJammer Demo

WinJammer Demo

WinJammer Demo

WinJammer Demo

WinJammer Demo

69

WinJammer Demo

WinJammer Demo

WinJammer Demo

WinJammer Demo

71

WinJammer Demo

WinJammer Demo

WinJammer Demo

WinJammer Demo

73

WinJammer Demo

$\text{♩} = 102,000053$

WinJammer Demo

WinJammer Demo

WinJammer Demo

76

♩ = 100,000000

WinJammer Demo

WinJammer Demo

WinJammer Demo

WinJammer Demo

WinJammer Demo

WinJammer Demo

WinJammer Demo

79

WinJammer Demo

WinJammer Demo

WinJammer Demo

WinJammer Demo

WinJammer Demo

WinJammer Demo

♩ = 100,000000

82

WinJammer Demo

WinJammer Demo

WinJammer Demo

WinJammer Demo

WinJammer Demo

WinJammer Demo

85

WinJammer Demo

WinJammer Demo

WinJammer Demo

WinJammer Demo

WinJammer Demo

WinJammer Demo

88

WinJammer Demo

WinJammer Demo

WinJammer Demo

WinJammer Demo

WinJammer Demo

WinJammer Demo

91

WinJammer Demo

WinJammer Demo

WinJammer Demo

WinJammer Demo

WinJammer Demo

WinJammer Demo

WinJammer Demo

WinJammer Demo

WinJammer Demo

WinJammer Demo

WinJammer Demo

WinJammer Demo

WinJammer Demo

93

WinJammer Demo

WinJammer Demo

WinJammer Demo

WinJammer Demo

WinJammer Demo

WinJammer Demo

WinJammer Demo

WinJammer Demo

♩ = 101,000069 ♩ = 102,000053 ♩ = 103,000046

WinJammer Demo

WinJammer Demo

WinJammer Demo

WinJammer Demo

WinJammer Demo

WinJammer Demo

WinJammer Demo

95

WinJammer Demo

WinJammer Demo

WinJammer Demo

WinJammer Demo

WinJammer Demo

WinJammer Demo

WinJammer Demo

WinJammer Demo

♩ = 101,000069 ♩ = 102,000053 ♩ = 103,000046

97

WinJammer Demo

WinJammer Demo

WinJammer Demo

WinJammer Demo

WinJammer Demo

WinJammer Demo

WinJammer Demo

WinJammer Demo

99

WinJammer Demo

WinJammer Demo

WinJammer Demo

WinJammer Demo

WinJammer Demo

WinJammer Demo

WinJammer Demo

101

WinJammer Demo

WinJammer Demo

WinJammer Demo

WinJammer Demo

WinJammer Demo

WinJammer Demo

WinJammer Demo

103

WinJammer Demo

WinJammer Demo

WinJammer Demo

WinJammer Demo

WinJammer Demo

WinJammer Demo

105 $\text{♩} = 104,000015$

WinJammer Demo

WinJammer Demo

WinJammer Demo

WinJammer Demo

WinJammer Demo

WinJammer Demo

WinJammer Demo

107 $\text{♩} = 104,000015$

WinJammer Demo

WinJammer Demo

WinJammer Demo

WinJammer Demo

WinJammer Demo

WinJammer Demo

109 $\text{♩} = 105,000107$

WinJammer Demo

WinJammer Demo

WinJammer Demo

WinJammer Demo

T	4	4	4	4	4	4	4	4	2	2	2	2	2	2	2	2	2
A	4	4	4	4	4	4	4	4	2	2	2	2	2	2	2	2	2
B	4	4	4	4	4	4	4	4	0	0	0	0	0	0	0	0	0

WinJammer Demo

WinJammer Demo $\text{♩} = 105,000107$

111 $\text{♩} = 106,000137$

WinJammer Demo

WinJammer Demo

WinJammer Demo

WinJammer Demo

T	4	4	4	4	4	4	4	4	2	2	2	2	2	2	2	2	2
A	4	4	4	4	4	4	4	4	2	2	2	2	2	2	2	2	2
B	4	4	4	4	4	4	4	4	0	0	0	0	0	0	0	0	0

WinJammer Demo

WinJammer Demo $\text{♩} = 106,000137$

113 ♩ = 74,000076 ♩ = 66,000069 ♩ = 40,000000 ♩ = 70,000069

WinJammer Demo

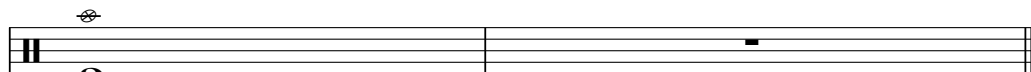

WinJammer Demo

WinJammer Demo

T						
A	4	4	3	0	0	
B	4	4	7	8	6	3
	4		10	11	9	
			?	?		?

WinJammer Demo

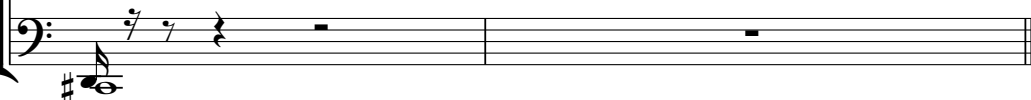

Nirvana - Heart Shaped Box

♩ = 96,000000 ♩ = 98,000145

5

9

13

17

21 ♩ = 99,000099 ♩ = 100,000000 ♩ = 102,000053

24

27

30

33

36 ♩ = 100,000000

V.S.

39

43

47

51

$\text{♩} = 101,000069$ $\text{♩} = 102,000053$

54

$\text{♩} = 103,000046$

57

60

$\text{♩} = 104,000015$

63

66

69

WinJammer Demo

72 $\text{♩} = 102,000053$

75 $\text{♩} = 100,000000$

79

83

87

91 $\text{♩} = 101,000069$ $\text{♩} = 102,000053$

94 $\text{♩} = 103,000046$

97

100

103

4

WinJammer Demo

106 ♩ = 104,000015

109

♩ = 105,000107

111

♩ = 106,000137

♩ = 74,00000000 ♩ = 70,0000

Nirvana - Heart Shaped Box

♩ = 96,000000 ♩ = 98,000145

5

38 $\text{♩} = 100,000000$

42

46

50 $\text{♩} = 101,000069$ $\text{♩} = 102,000000$

$\text{♩} = 103,000046$

54

58

$\text{♩} = 104,000015$

62

67 $\text{♩} = 102,000053$ $\text{♩} = 100,000000$

79

83

WinJammer Demo

87 \flat

$\text{♩} = 101,000069$ $\text{♩} = 102,000050$ $\text{♩} = 103,000046$

91 \flat

95

99

103

$\text{♩} = 104,000015$

107

$\text{♩} = 105,000107$

111

$\text{♩} = 106,000137$

$\text{♩} = 74,000000$

$\text{♩} = 70,000000$

$\text{♩} = 70,000069$

WinJammer Demo Nirvana - Heart Shaped Box

$\text{♩} = 96,000000$ $\text{♩} = 98,000145$ $\text{♩} = 99,000000$ $\text{♩} = 102,000053$

5 **15**

24

30 **2**

37 $\text{♩} = 100,000000$ $\text{♩} = 103,000053$ $\text{♩} = 103,000046$ **14**

55

61 $\text{♩} = 104,000015$ **2**

68 $\text{♩} = 102,000053$ **3** **4**

78 $\text{♩} = 100,000000$ $\text{♩} = 103,000053$ $\text{♩} = 103,000046$ **15**

98

102 $\text{♩} = 104,000015$

2

WinJammer Demo

♩ = 105,000107

107

112 ♩ = 106,000137

♩ = 74,000076

♩ = 66,000060

♩ = 60,000000

♩ = 70,000069

Nirvana - Heart Shaped Box

WinJammer Demo

♩ = 96,000000

5

E																			
B																			
A																			
D																			
G																			
E																			
A																			

♩ = 98,000145

9

E																			
B																			
A																			
D																			
G																			
E																			
A																			

13

E																			
B																			
A																			
D																			
G																			
E																			
A																			

17

E																			
B																			
A																			
D																			
G																			
E																			
A																			

21

E																			
B																			
A																			
D																			
G																			
E																			
A																			

♩ = 99,000900

16

♩ = 100,000000

40

E																			
B																			
A																			
D																			
G																			
E																			
A																			

44

E																			
B																			
A																			
D																			
G																			
E																			
A																			

48

E																			
B																			
A																			
D																			
G																			
E																			
A																			

52

E																			
B																			
A																			
D																			
G																			
E																			
A																			

♩ = 101,000600

8

♩ = 103,000046

12

♩ = 104,000015

4

56

E																			
B																			
A																			
D																			
G																			
E																			
A																			

2 93 ♪ = 101,000069 ♪ = 102,000053 ♪ = 103,000046 WinJammor Demo

T		1 1		1 1		
A	3 3 3	1 1	2 2		1 1	2 2
B	4 4 4 4 4 4 4 4	4 4	0 0	4 4 4 4 4 4 4 4	4 4 4 4 4 4 4 4	4 4 0 0

97

T		1 1		1 1		
A		1 1	2 2		1 1	2 2
B	4 4 4 4 4 4 4 4	4 4	0 0	4 4 4 4 4 4 4 4	4 4 0 0	4 4 4 4 4 4 4 4

102

♪ = 104,000015

T	1 1		1 1			
A	1 1	2 2	1 1	2 2		2 2 2 2 2 2 2 2
B	4 4 0 0	4 4 4 4 4 4 4 4	4 4 0 0	4 4 4 4 4 4 4 4	4 4 4 4 4 4 4 4	0 0 0 0 0 0 0 0

107

♪ = 105,000107

T						
A		2 2 2 2 2 2 2 2			2 2 2 2 2 2 2 2	
B	4 4 4 4 4 4 4 4	2 2 2 2 2 2 2 2	4 4 4 4 4 4 4 4	4 4 4 4 4 4 4 4	2 2 2 2 2 2 2 2	0 0 0 0 0 0 0 0

111

♪ = 106,000137

♪ = 74,00000000 ♪ = 70,000069

T						
A		2 2 2 2 2 2 2 2				
B	4 4 4 4 4 4 4 4	2 2 2 2 2 2 2 2	4 4	4 3 0 0	4 7 0 6 3	4 10 11 8

Nirvana - Heart Shaped Box

♩ = 96,000000

♩ = 98,000145

7

11

15

19

♩ = 99,000099 ♩ = 100,000000 ♩ = 102,000053

23

27

31

34

36

♩ = 100,000000

V.S.

39

43

47

51

♩ = 101,000069 ♩ = 102,000053

55

59

♩ = 104,000015

63

66

68

71

♩ = 102,000053

4

WinJammer Demo

110 ♩ = 105,000107

112 ♩ = 106,000137

♩ = 74,000076 ♩ = 66,000040 ♩ = 70,000069

♩ = 96,000000 ♩ = 98,000145

5

9

13

17

21 ♩ = 99,000099 ♩ = 100,000053

25

29

32 ♩ = 100,000000

4 8

46

50

♩ = 101,000053

54 ♩ = 103,000046

58

62 ♩ = 104,000015

66

♩ = 102,000053 ♩ = 100,000000

80

84

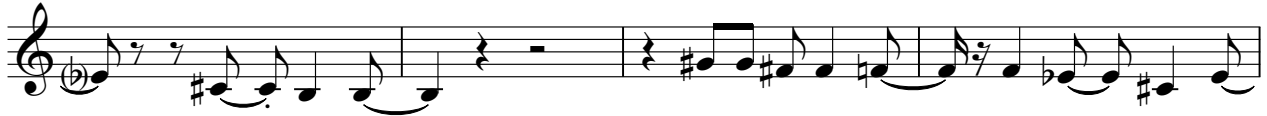

88

92

♩ = 101,000069 ♩ = 102,000046

96

100

104

♩ = 104,000015

4

♩ = 105,000107

♩ = 106,000137

♩ = 74,000076

♩ = 66,000069

♩ = 70,000069

110

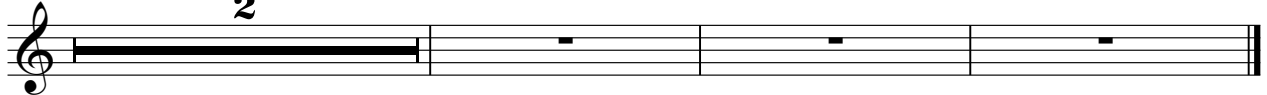

Nirvana - Heart Shaped Box

♩ = 96,000000 ♩ = 98,000145

5

9

14

19 ♩ = 99,000099 ♩ = 100,0000053

24

28

32

35

38 ♩ = 100,000000

43

47

51

♩ = 101,000069 ♩ = 102,000046

55

59

♩ = 104,000015

63

68

♩ = 102,000053 ♩ = 100,000000

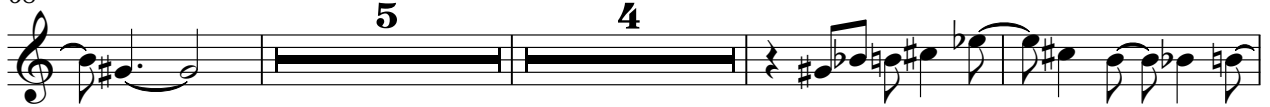

80

84

88

92

♩ = 101,000062,000053,000046

97

101

105

♩ = 104,000015

109

♩ = 105,000107

♩ = 106,000137 ♩ = 746,000769 ♩ = 70,000069
