

Capital Inicial - Todas as Noites

0.0"
1.1,00
Tudo isto na @ig.com.br - studiovirtualmidi.cjb.net - Tel:(0**31)3352-7444

♩ = 115,000031

Percussion

Kora

Kora

5

Fl.

Perc.

J. Gtr.

Kora

Kora

to das as noi tes

8

Fl.

Perc.

J. Gtr.

Kora

sao i guais os me ni nos sa tis fei tos e as me

10

Fl.

Perc.

J. Gtr.

Kora

ni nas que rem mais so nhos caem

12

Fl.

Perc.

J. Gtr.

Kora

co mo chu va e_e tar de de mais e_eu nao con

14

Fl.

Perc.

J. Gtr.

Kora

si go di zer nao hoje_a noi te

16

Fl.

Perc.

J. Gtr.

Kora

tu do po de_a con te cer quem o lhar nos olhos

18

Fl.

Perc.

J. Gtr.

Kora

ve ba res e se gu cao num carto_es cu ro pe que

20

Fl.

Perc.

J. Gtr.

Kora

nos go les de so li dao a noi te es cla rece

22

Fl.

Perc.

J. Gtr.

Kora

o que o di a ³es con deu eh

24

Fl.

Perc.

J. Gtr.

Kora

o que o di a es con d eu

26

Perc.

J. Gtr.

Kora

E. Bass

28

30

32

Fl.

Perc.

J. Gtr.

Kora

E. Bass

noi te_in te i ra tres quatro cin co 3da ma nha

34

Fl.

Perc.

J. Gtr.

Kora

E. Bass

eu vou em bo ra mas eu

36

Fl.

Perc.

J. Gtr.

Kora

E. Bass

sempre volto_a tr a s por que as noi tês sao

38

Fl.

Perc.

J. Gtr.

Kora

E. Bass

to das i guais

40

Fl.

Perc.

J. Gtr.

Kora

E. Bass

to das i guais

42

Fl.

Perc.

J. Gtr.

E. Gtr.

Kora

E. Bass

oh yeah

44

Perc.

E. Gtr.

Kora

46

Fl.

Perc.

J. Gtr.

E. Gtr.

Kora

to das as noi tes

48

Fl.

Perc.

J. Gtr.

Kora

sao i guais e lon ge os dis far ce s pa

50

Fl.

Perc.

J. Gtr.

Kora

r e cem re ais maos me vestem

52

Fl.

Perc.

J. Gtr.

Kora

co mo lu va 3 e_e tar de de mais eu nao con

54

Fl.

Perc.

J. Gtr.

Kora

si go di zer nao 3 hoje_a noi te

56

Fl.

Perc.

J. Gtr.

Kora

e_celo_a te a 3 ma nhe cer quem o lhar nos o

58

Fl.

Perc.

J. Gtr.

Kora

lhos ve es tre las ao chao num carto es cu ro pe que

60

Fl.

Perc.

J. Gtr.

Kora

nos go les de so 3li dao a noi te es cla rece

62

Fl.

Perc.

J. Gtr.

Kora

o que o di a as con deu eh

64

Fl. Perc. J. Gtr. Kora

o que o di a es con de u

66

Fl. Perc. J. Gtr. E. Gtr. Kora E. Bass

mei a noi te

68

Fl. Perc. J. Gtr. E. Gtr. Kora E. Bass

noi te_in te i ra tres qua tro cin co da ma

70

Fl. Perc. J. Gtr. E. Gtr. Kora E. Bass

nha eu vou em bo ra mas eu

72

Fl.

Perc.

J. Gtr.

E. Gtr.

Kora

E. Bass

sem pre vol to_a tr a s por que as noi tes sao

74

Fl.

Perc.

J. Gtr.

E. Gtr.

Kora

E. Bass

to das i guais

76

Fl.

Perc.

J. Gtr.

E. Gtr.

Kora

E. Bass

to das i guais

78

Perc.

J. Gtr.

E. Gtr.

Kora

E. Bass

Organ

80

Perc.

J. Gtr.

E. Gtr.

Kora

E. Bass

Organ

82

Fl.

Perc.

J. Gtr.

E. Gtr.

Kora

E. Bass

Organ

tcha tcha ra tcha tcha tcha

84

Fl.

Perc.

J. Gtr.

E. Gtr.

Kora

E. Bass

tcha tcha ra tcha tcha tcha

86

Fl.

Perc.

J. Gtr.

E. Gtr.

Kora

E. Bass

tcha tcha ra tcha tcha tcha

88

Fl.

Perc.

J. Gtr.

E. Gtr.

Kora

E. Bass

tcha tcha ra tcha tcha tcha

90

Fl.

Perc.

J. Gtr.

E. Gtr.

Kora

E. Bass

mei a noi te

92

Fl.

Perc.

J. Gtr.

Kora

E. Bass

noi te_in te i ra tres qua tro cin co da ma

94

Fl.

Perc.

J. Gtr.

Kora

E. Bass

nha eu vou em bo ra mas eu sem

96

Fl.

Perc.

J. Gtr.

Kora

E. Bass

pre vol to_a tr a s por que_as noi tes sao

98

Fl.

Perc.

J. Gtr.

Kora

E. Bass

to das i guais

100

Fl.

Perc.

J. Gtr.

Kora

E. Bass

to das i guais

102

Fl.

Perc.

J. Gtr.

E. Gtr.

Kora

E. Bass

mei a noi te

104

Fl.

Perc.

J. Gtr.

E. Gtr.

Kora

E. Bass

noi te_in te i ra tres qua tro cin co da ma

106

Fl.

Perc.

J. Gtr.

E. Gtr.

Kora

E. Bass

nha eu vou em bo ra mas eu

108

Fl.

Perc.

J. Gtr.

E. Gtr.

Kora

E. Bass

sempre volto_a tr a s por que as noi tes sao

110

Fl.

Perc.

J. Gtr.

E. Gtr.

Kora

E. Bass

to das i guais

112

Fl.

Perc.

J. Gtr.

E. Gtr.

Kora

E. Bass

to das i guais

114

Fl.

Perc.

J. Gtr.

E. Gtr.

Kora

E. Bass

to das i guais

116

Fl.

Perc.

J. Gtr.

E. Gtr.

Kora

E. Bass

to das i gua is

118

Fl.

Perc.

J. Gtr.

E. Gtr.

Kora

E. Bass

to das i guais

120

Fl.

Perc.

J. Gtr.

E. Gtr.

Kora

E. Bass

122

Perc.

J. Gtr.

E. Gtr.

Kora

E. Bass

124

126

Flute

Capital Inicial - Todas as Noites

♩ = 115,000031

6

10

14

18

21

24

5

32

36

40

4

47

50

54

58

61

64

69

73

78

87

92

96

101

106

110

116

119

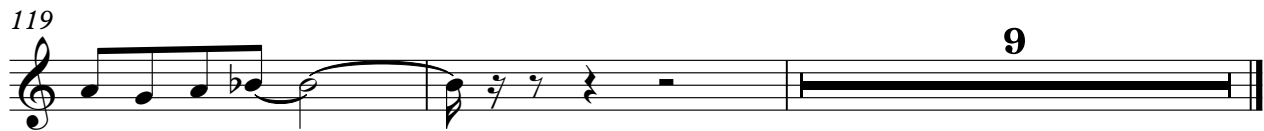

Capital Inicial - Todas as Noites

Percussion

♩ = 115,000031

7

7 8 9 10 11

todas noi tes sa guais o me nio sa fi tes a me nio que ma is so nio sa em

12

12 13 14 15 16

con chwa e e tar de da ma sa con si go d za rao hie no ite tu l que co rtec er

17

17 18 19 20 21

que rha mo hos ve ba es e sa d ra o nu ca nes ro pe que no g des i so lida o a no ite sa clare ce

22

22 23 24 25 26

qu e dia es o de u eh qu e dia es o n d eu

27

27 28 29 30

31

31 32 33 34

mei a noi te noi te i te i ra tres qua ro cin co da ma ha eu

35

35 36 37 38

vou em bo ra ma se u sem pre vo lo atr a s por que as noi tes sa o to das i guais

39

39 40 41 42

todas i guais o lye ah

43

43 44 45 46

todas noi tes

V.S.

48

sao iguais de longe os dis far ce spa r a emre ais maos me vestem

52

como lu va e_e tar de de mais uma con sigodizernao hoje_anoi te

56

e_cdo_a te a manhe cer que mo lhar nos o lhos ve es tre las no chao

59

nunca_ esu ro pe que nos goles de so lidao a noite es cla rece o queo di a es con de u

63

eh o queo di a es con de u

67

mei a noi te noi te_ite i ra tres quaro cinco dama nha eu

71

vou embo ra ma eu sempre vo lo_ atr a s porque_ as noi tessao todas iguais

75

todas iguais

79

83

tcha tcha_racha tcha tcha tcha_racha tcha tcha

Percussion

87

tcha tcharatcha tcha tcha tcharatcha tcha tcha

91

mei a noi te noi te irte i ra tres quatrocinco dama nha eu

95

vou embo ra ma e sem pre vdo atr a s por que as noi tessao todas iguais

99

todas i guais

103

mei a noi te noi te irte i ra tres quatrocinco dama nha eu

107

vou embo ra ma e u sem pre vdo atr a s por que as noi tessao todas iguais

111

todas iguais todas iguais

115

todas i gua is

119

todas iguais

123

V.S.

4

Percussion

126

Jazz Guitar Capital Inicial - Todas as Noites

♩ = 115,000031

6

9

12

15

18

21

24

27

30

33

V.S.

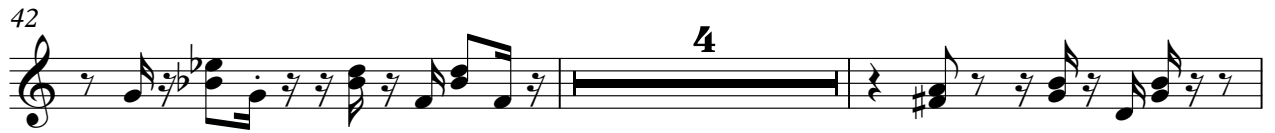

V.S.

Capital Inicial - Todas as Noites
Electric Guitar

♩ = 115,000031

42

46

70

76

82

88

105

111

117

123

3

12

3

Capital Inicial - Todas as Noites

Kora

♩ = 115,000031

2

6

9

12

15

18

21

24

26

31

V.S.

37

43

46

49

52

55

58

61

64

66

71

77

83

89

95

101

107

113

119

125

Kora

Capital Inicial - Todas as Noites

♩ = 115,000031

2

6

123

Capital Inicial - Todas as Noites
5-string Fretless Electric Bass

♩ = 115,000031

26

30

35

40

24

67

72

77

82

87

92

V.S.

97

102

107

112

117

122

125

Rock Organ Capital Inicial - Todas as Noites

♩ = 115,000031

78

80

47
