

Capital Inicial - Tudo que Vai

0.0"
1.1,00
<http://br.geocities.com/baixotu/>

♩ = 120,000000

Percussion

Guitar Nylon

Acoustic Guitar (steel)

Electric Guitar (jazz)

Fretless Bass

4

Perc.

Guitar Nylon

Acoustic Guitar (steel)

Electric Guitar (jazz)

Fretless Bass

7

Voice

Perc.

Guitar Nylon

Acoustic Guitar (steel)

Electric Guitar (jazz)

Fretless Bass

10

Voice

Perc.

Acoustic Guitar (steel)

Electric Guitar (jazz)

Fretless Bass

12

Voice

Perc.

Acoustic Guitar (steel)

Electric Guitar (jazz)

Fretless Bass

14

Voice

Perc.

Acoustic Guitar (steel)

Electric Guitar (jazz)

Fretless Bass

16

Voice

Perc.

Acoustic Guitar (steel)

Electric Guitar (jazz)

Fretless Bass

18

Voice

Perc.

Acoustic Guitar (steel)

Electric Guitar (jazz)

Fretless Bass

24

Voice

Perc.

Acoustic Guitar (steel)

Electric Guitar (jazz)

Fretless Bass

26

Voice

Perc.

Acoustic Guitar (steel)

Electric Guitar (jazz)

Fretless Bass

28

Voice

Perc.

Acoustic Guitar (steel)

Electric Guitar (jazz)

Fretless Bass

30

Voice

Perc.

Acoustic Guitar (steel)

Electric Guitar (jazz)

Fretless Bass

32

Voice

Perc.

Acoustic Guitar (steel)

Electric Guitar (jazz)

Fretless Bass

34

Voice

Perc.

Acoustic Guitar (steel)

Electric Guitar (jazz)

Fretless Bass

36

Voice

Perc.

Acoustic Guitar (steel)

Electric Guitar (jazz)

Fretless Bass

38

Voice

Perc.

Acoustic Guitar (steel)

Electric Guitar (jazz)

Fretless Bass

40

Voice

Perc.

Acoustic Guitar (steel)

Electric Guitar (jazz)

Fretless Bass

42

Voice

Perc.

Acoustic Guitar (steel)

Electric Guitar (jazz)

Fretless Bass

44

Voice

Perc.

Acoustic Guitar (steel)

Electric Guitar (jazz)

Fretless Bass

47

Voice

Perc.

Acoustic Guitar (steel)

Electric Guitar (jazz)

Fretless Bass

49

Voice

Perc.

Acoustic Guitar (steel)

Electric Guitar (jazz)

Fretless Bass

51

Voice

Perc.

Acoustic Guitar (steel)

Electric Guitar (jazz)

Fretless Bass

53

Voice

Perc.

Acoustic Guitar (steel)

Electric Guitar (jazz)

Fretless Bass

Detailed description of the musical score for measures 53-54: The score is written for five instruments. The Voice part (treble clef) has a melody of eighth and quarter notes, including a triplet of eighth notes. The Percussion part (percussion clef) features a steady eighth-note pattern with 'x' marks above the notes. The Acoustic Guitar (steel) part (treble clef) plays a complex chordal accompaniment with many beamed notes. The Electric Guitar (jazz) part (treble clef) has a melodic line with slurs and bends. The Fretless Bass part (bass clef) plays a simple line of quarter notes.

55

Voice

Perc.

Acoustic Guitar (steel)

Electric Guitar (jazz)

Fretless Bass

Detailed description of the musical score for measures 55-56: This system continues the musical piece. The Voice part (treble clef) continues its melodic line. The Percussion part (percussion clef) maintains its eighth-note pattern. The Acoustic Guitar (steel) part (treble clef) continues with its dense chordal texture. The Electric Guitar (jazz) part (treble clef) has a melodic line with slurs. The Fretless Bass part (bass clef) continues with its quarter-note line.

57

Voice

Perc.

Acoustic Guitar (steel)

Electric Guitar (jazz)

Fretless Bass

59

Voice

Perc.

Acoustic Guitar (steel)

Electric Guitar (jazz)

Fretless Bass

61

Voice

Perc.

Acoustic Guitar (steel)

Electric Guitar (jazz)

Fretless Bass

63

Voice

Perc.

Acoustic Guitar (steel)

Electric Guitar (jazz)

Fretless Bass

65

Voice

Perc.

Acoustic Guitar (steel)

Electric Guitar (jazz)

Fretless Bass

67

Voice

Perc.

Guitar Nylon

Acoustic Guitar (steel)

Electric Guitar (jazz)

Fretless Bass

70

Voice

Perc.

Guitar Nylon

Acoustic Guitar (steel)

Electric Guitar (jazz)

Fretless Bass

73

Voice

Perc.

Guitar Nylon

Acoustic Guitar (steel)

Electric Guitar (jazz)

Fretless Bass

76

Voice

Perc.

Guitar Nylon

Acoustic Guitar (steel)

Electric Guitar (jazz)

Fretless Bass

79

Voice

Perc.

Acoustic Guitar (steel)

Electric Guitar (jazz)

Fretless Bass

81

Voice

Perc.

Acoustic Guitar (steel)

Electric Guitar (jazz)

Fretless Bass

83

Voice

Perc.

Acoustic Guitar (steel)

Electric Guitar (jazz)

Fretless Bass

85

Voice

Perc.

Acoustic Guitar (steel)

Electric Guitar (jazz)

Fretless Bass

87

Voice

Perc.

Acoustic Guitar (steel)

Electric Guitar (jazz)

Fretless Bass

89

Voice

Perc.

Acoustic Guitar (steel)

Electric Guitar (jazz)

Fretless Bass

91

Voice

Perc.

Acoustic Guitar (steel)

Electric Guitar (jazz)

Fretless Bass

93

Voice

Perc.

Acoustic Guitar (steel)

Electric Guitar (jazz)

Fretless Bass

95

Voice

Perc.

Acoustic Guitar (steel)

Electric Guitar (jazz)

Fretless Bass

97

Voice

Perc.

Acoustic Guitar (steel)

Electric Guitar (jazz)

Fretless Bass

99

Voice

Perc.

Acoustic Guitar (steel)

Electric Guitar (jazz)

Fretless Bass

101

Voice

Perc.

Acoustic Guitar (steel)

Electric Guitar (jazz)

Fretless Bass

103

Voice

Perc.

Guitar Nylon

Acoustic Guitar (steel)

Electric Guitar (jazz)

Fretless Bass

105

Perc. 

Guitar Nylon 

Acoustic Guitar (steel) 

Electric Guitar (jazz) 

Fretless Bass 

107

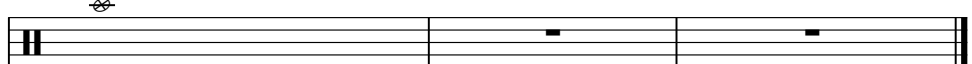
Perc. 

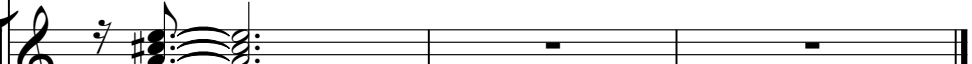
Guitar Nylon 

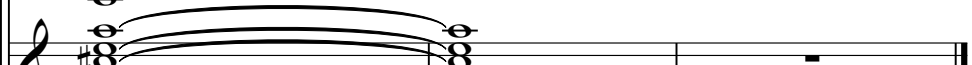
Acoustic Guitar (steel) 

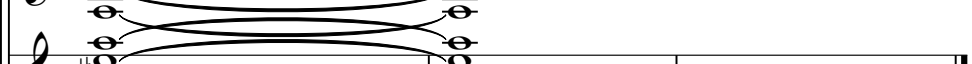
Electric Guitar (jazz) 

Fretless Bass 

Capital Inicial - Tudo que Vai

Voice

♩ = 120,000000

7

12

16

20

25

29

33

38

42

47

V.S.

51

55

59

63

68

74

79

83

87

91

Percussion

Capital Inicial - Tudo que Vai

♩ = 120,000000

8

12

16

20

24

28

32

36

40

V.S.

Percussion

44

48

52

56

60

64

69

76

81

85

Percussion

89

93

97

101

104

♩ = 120,000000

8

59

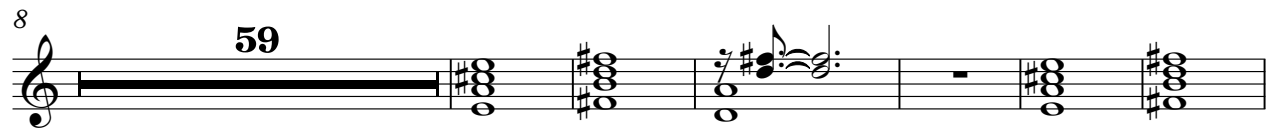

73

25

103

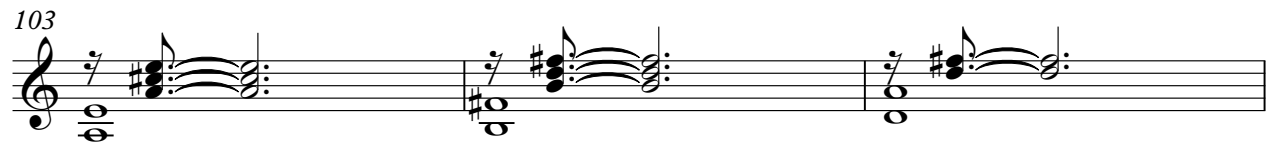

106

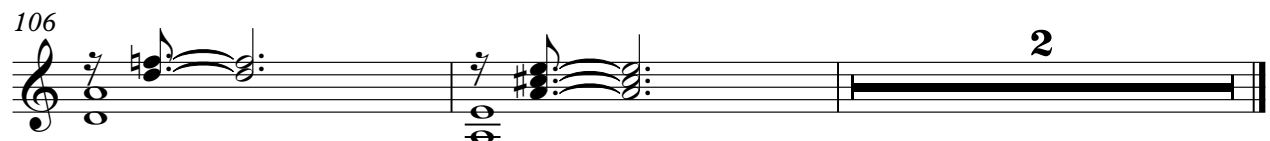

2

♩ = 120,000000

5

10

14

18

22

26

30

34

38

V.S.

42

46

50

54

58

62

66

71

75

80

84

88

92

96

100

104

♩ = 120,000000

5

10

14

18

22

27

31

36

40

V.S.

88

92

96

100

104

♩ = 120,000000

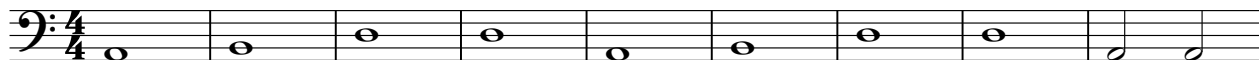

10

16

22

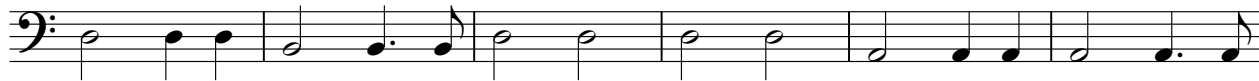

28

35

41

47

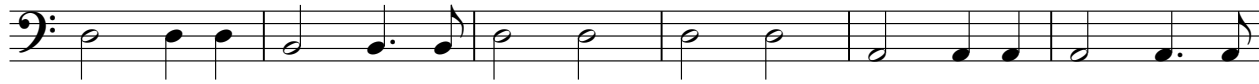

53

60

V.S.

2

Fretless Bass

67

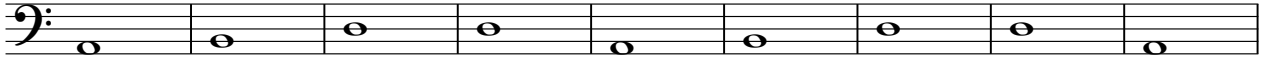

76

83

89

95

101

