

Cappella - Moveitup

♩ = 135,001343

Choir

Drums

Saw wave

Saw wave

Bass

Honky

Piano

Harpsi

Melody

Wind

♩ = 135,001343

4

Drums

Piano

Melody

7

Drums

Piano

Melody

Wind

10

Drums

Saw wave

Wind

12

Saw wave

Wind

14

Drums

Saw wave

Wind

16

Drums

Saw wave

Saw wave

Wind

18

Drums

Saw wave

Saw wave

Wind

20

Drums

Saw wave

Saw wave

Wind

22

Drums

Saw wave

Saw wave

Harpsi

Wind

24

Drums

Saw wave

Saw wave

Harpsi

Wind

26

Drums

Saw wave

Saw wave

Bass

Honky

Harpsi

28

Drums

Saw wave

Saw wave

Bass

Honky

Harpsi

30

Drums

Saw wave

Saw wave

Bass

Honky

Harpsi

6

32

Drums

Saw wave

Saw wave

Bass

Honky

Harpsi

Melody

34

Drums

Saw wave

Honky

Harpsi

Melody

36

Honky

Harpsi

Melody

38

Choir

Drums

Honky

Harpsi

40

Choir

Drums

Honky

Harpsi

42

Choir

Drums

Honky

Harpsi

44

Choir

Drums

Honky

Harpsi

46

Drums

Honky

Harpsi

Melody

48

Drums

Honky

Harpsi

Melody

50

Drums

Honky

Harpsi

Melody

52

Drums

Honky

Harpsi

Melody

10

54

Drums

Bass

Honky

Harpsi

Melody

56

Drums

Bass

Honky

Harpsi

Melody

58

Drums

Bass

Honky

Harpsi

Melody

60

Drums

Bass

Honky

Harpsi

Melody

62

Drums

Saw wave

Bass

Harpsi

Melody

64

Drums

Saw wave

Bass

Harpsi

Melody

66

Drums

Saw wave

Bass

Harpsi

Melody

68

Drums

Saw wave

Bass

Harpsi

Melody

70

Choir

Drums

Saw wave

Bass

Honky

Harpsi

Melody

72

Choir
Drums
Saw wave
Bass
Honky
Harpsi
Melody

74

Choir
Drums
Saw wave
Bass
Honky
Harpsi
Melody

76

Choir
Drums
Saw wave
Bass
Honky
Harpsi
Melody

78

Choir
Drums
Saw wave
Saw wave
Bass
Harpsi
Melody

80

Choir

Drums

Saw wave

Saw wave

Bass

Harpsi

82

Drums

Saw wave

Saw wave

Bass

Harpsi

84

Drums

Saw wave

Saw wave

Bass

Harpsi

86

Drums

Saw wave

Saw wave

Bass

Honky

Harpsi

88

Drums

Saw wave

Saw wave

Bass

Honky

Harpsi

90

Drums

Saw wave

Saw wave

Bass

Honky

Harpsi

92

Drums

Saw wave

Saw wave

Bass

Honky

Harpsi

Melody

94

Drums

Saw wave

Bass

Honky

Harpsi

Melody

96

Honky

Harpsi

Melody

98

Drums

Honky

Harpsi

Melody

100

Honky

Harpsi

Melody

102

Drums

Honky

Harpsi

Melody

104

Drums

Honky

Harpsi

Melody

106

The musical score is arranged vertically with the following instruments from top to bottom:

Choir

Cappella - Moveitup

♩ = 135,001343

37

40

44

25

72

77

29

Cappella - Moveitup

Drums

♩ = 135,001343

V.S.

Drums

28

30

32

39

44

47

49

51

53

55

Drums

57

59

61

64

66

68

70

72

74

76

V.S.

Drums

Saw wave

Cappella - Moveitup

♩ = 135,001343

9

11

12

13

14

15

16

17

18

19

V.S.

Saw wave

V.S.

Saw wave

Saw wave

95

12

Cappella - Moveitup

Saw wave

♩ = 135,001343

16

20

23

26

29

32

30

64

67

69

71

74

77

80

83

86

89

92

14

Cappella - Moveitup

Bass

♩ = 135,001343

25

28

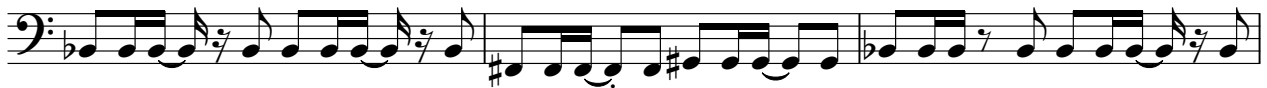

31

34

20

56

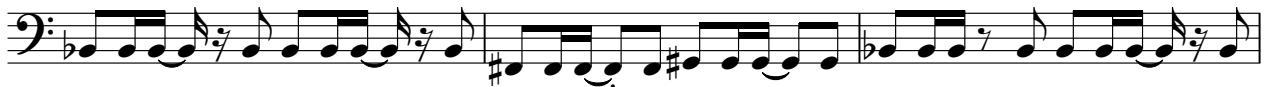

59

62

65

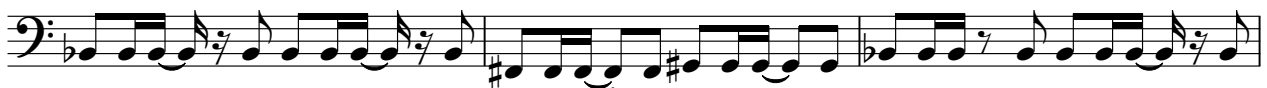

68

71

74

77

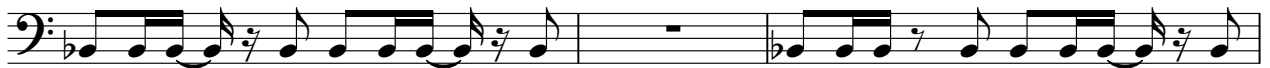

80

83

86

89

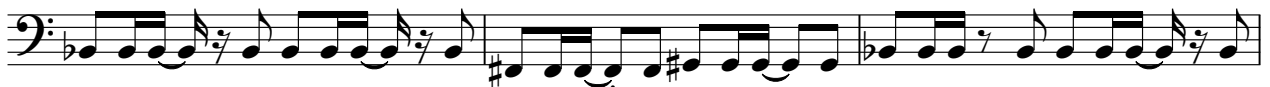

92

94

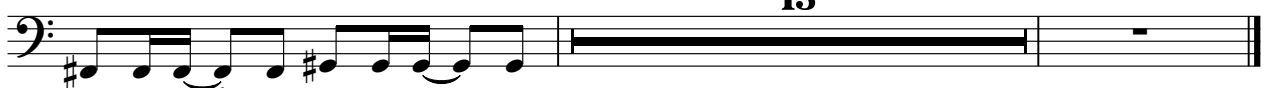

Honky

Cappella - Moveitup

♩ = 135,001343

25

27

29

31

34

36

V.S.

38

40

42

44

47

49

71

73

75

77

9

87

89

91

93

96

98

100

102

V.S.

104

106

Piano

Cappella - Moveitup

♩ = 135,001343

Harpsi

Cappella - Moveitup

♩ = 135,001343

21

21

23

25

27

29

31

34

36

38

40

42

44

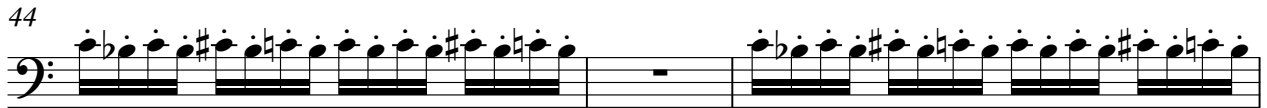

47

49

51

53

55

57

59

61

64

66

68

Harpsi

71

73

75

77

80

82

84

86

88

90

92

95

97

99

101

103

105

106

Cappella - Moveitup

Melody

♩ = 135,001343

5

8 **23**

35 **8**

47

50

53

56

59

62

V.S.

65

68

71

75

79

98

102

105

Wind

Cappella - Moveitup

♩ = 135,001343

8

13

20

24

82