

Cappella - MoveonbCapella

♩ = 133,000244

Drum-Mix

Rev. Cym.

Strings

♩ = 133,000244

4

Drum-Mix

Rev. Cym.

LeadVoca

Lead

Strings

2

5

Drum-Mix

LeadVoca

Lead

Strings

6

Drum-Mix

LeadVoca

Lead

Strings

7

Drum-Mix

LeadVoca

Lead

Strings

8

Drum-Mix

LeadVoca

Lead

Strings

4

9

Drum-Mix

LeadVoca

Lead

Strings

10

Drum-Mix

LeadVoca

Lead

Strings

11

Drum-Mix

Rev.Cym.

LeadVoca

12 

Drum-Mix 

Saw Wave 

Rev.Cym. 

Lead 

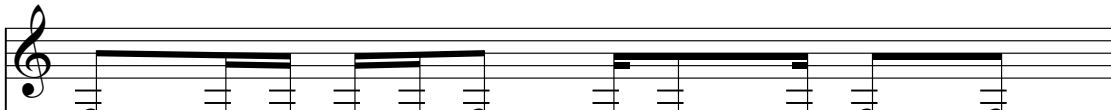

14

Saw Wave 

Lead 

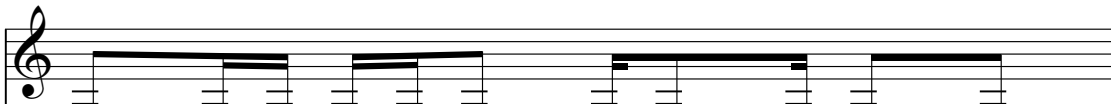

15

Saw Wave 

Lead 

16 

Drum-Mix 

Saw Wave 

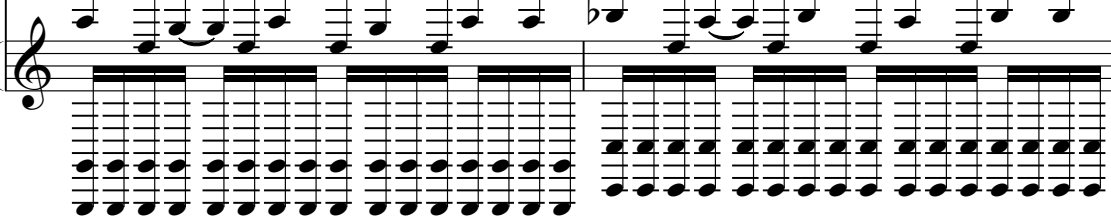
Lead 

6

18

Drum-Mix

Saw Wave

Lead

19

Drum-Mix

Saw Wave

Lead

20

Drum-Mix

Saw Wave

Lead

Bass

21

Drum-Mix

Saw Wave

Lead

Bass

Double bar line

22

Drum-Mix

Saw Wave

Lead

Bass

Double bar line

23

Drum-Mix

Saw Wave

Lead

Bass

Double bar line

24

Drum-Mix

Saw Wave

Lead

Bass

25

Drum-Mix

Saw Wave

Lead

Bass

26

Drum-Mix

Saw Wave

Lead

Bass

27

Drum-Mix

Saw Wave

Lead

Bass

28

Drum-Mix

Saw Wave

Lead

Bass

29

Drum-Mix

Saw Wave

Lead

Bass

30

Drum-Mix

Saw Wave

Lead

Bass

31

31

Drum-Mix

Rap

Saw Wave

Rev. Cym.

Polysynt

Bass

33

Drum-Mix

Rap

Polysynt

Bass

34

Drum-Mix

Rap

Polysynt

Bass

35

Drum-Mix

Rap

Polysynt

Bass

36

Drum-Mix

Rap

Polysynt

Bass

37

Drum-Mix

Rap

Polysynt

Bass

38

Drum-Mix

Rap

Polysynt

Bass

39

Drum-Mix

Rap

Polysynt

Strings

Bass

40

Drum-Mix

LeadVoca

Lead

Strings

Bass

41

Drum-Mix

LeadVoca

Lead

Strings

Bass

42

Drum-Mix

LeadVoca

Lead

Strings

Bass

43

Drum-Mix

LeadVoca

Lead

Strings

Bass

44

Drum-Mix

LeadVoca

Lead

Strings

Bass

45

Drum-Mix

LeadVoca

Lead

Strings

Bass

46

Drum-Mix

LeadVoca

Lead

Strings

Bass

47

Drum-Mix

LeadVoca

Lead

Strings

Bass

48

Drum-Mix

Saw Wave

Lead

Bass

49

Drum-Mix

Saw Wave

Lead

Bass

50

Drum-Mix

Saw Wave

Lead

Bass

51

Drum-Mix

Saw Wave

Lead

Bass

52

Drum-Mix

Saw Wave

Lead

Bass

53

Drum-Mix

Saw Wave

Lead

Bass

54

Drum-Mix

Saw Wave

Lead

Bass

55

Drum-Mix

Saw Wave

Lead

Strings

Bass

20

56

Drum-Mix

Saw Wave

Lead

Strings

Bass

57

Drum-Mix

Saw Wave

Lead

Strings

Bass

58

Drum-Mix

Saw Wave

Lead

Strings

Bass

59

Drum-Mix

Saw Wave

Lead

Strings

Bass

60

Drum-Mix

Saw Wave

Lead

Strings

Bass

61

Drum-Mix

Saw Wave

Lead

Strings

Bass

62

Drum-Mix

Saw Wave

Lead

Strings

Bass

63

Drum-Mix

Saw Wave

Lead

Strings

Bass

24

64

Drum-Mix

LeadVoca

Lead

Polysynt

66

Drum-Mix

LeadVoca

Lead

Polysynt

68

Drum-Mix

LeadVoca

Lead

Polysynt

70

Drum-Mix

Rap

LeadVoca

Lead

Polysynt

72

Drum-Mix

Rap

Polysynt

Bass

74

Drum-Mix

Rap

Polysynt

Bass

75

Drum-Mix

Rap

Polysynt

Bass

76

Drum-Mix

Rap

Polysynt

Bass

78

Drum-Mix

Rap

Polysynt

Bass

79

Drum-Mix

Rap

Polysynt

Strings

Bass

80

Drum-Mix

LeadVoca

Lead

Strings

Bass

81

Drum-Mix

LeadVoca

Lead

Strings

Bass

82

Drum-Mix

LeadVoca

Lead

Strings

Bass

83

Drum-Mix

LeadVoca

Lead

Strings

Bass

84

Drum-Mix

LeadVoca

Lead

Strings

Bass

85

Drum-Mix

LeadVoca

Lead

Strings

Bass

86

Drum-Mix

LeadVoca

Lead

Strings

Bass

87

Drum-Mix

LeadVoca

Lead

Strings

Bass

88

Drum-Mix

LeadVoca

Lead

Strings

Bass

89

Drum-Mix

LeadVoca

Lead

Strings

Bass

90

Drum-Mix

LeadVoca

Lead

Strings

Bass

91

Drum-Mix

LeadVoca

Lead

Strings

Bass

92

Drum-Mix

LeadVoca

Lead

Strings

Bass

93

Drum-Mix

LeadVoca

Lead

Strings

Bass

94

Drum-Mix

LeadVoca

Lead

Strings

Bass

95

Drum-Mix

Rev. Cym.

LeadVoca

Strings

96

Drum-Mix

Saw Wave

Rev. Cym.

Lead

Strings

Bass

97

Drum-Mix

Saw Wave

Lead

Strings

Bass

98

Drum-Mix

Saw Wave

Lead

Strings

Bass

99

Drum-Mix

Saw Wave

Lead

Strings

Bass

100

Drum-Mix

Saw Wave

Lead

Strings

Bass

101

Drum-Mix

Saw Wave

Lead

Strings

Bass

102

Drum-Mix

Saw Wave

Lead

Strings

Bass

103

Drum-Mix

Saw Wave

Lead

Strings

Bass

This block contains the musical score for measures 103 and 104. It features five staves: Drum-Mix (top), Saw Wave, Lead, Strings, and Bass (bottom). The Drum-Mix staff shows a complex rhythmic pattern with various note heads and stems. The Saw Wave staff has a melodic line with a downward curve. The Lead staff contains a series of chords. The Strings staff has a few notes with stems. The Bass staff has a melodic line with a downward curve. A double bar line is present at the end of measure 104.

104

Drum-Mix

Saw Wave

Lead

Strings

This block contains the musical score for measures 104 and 105. It features four staves: Drum-Mix (top), Saw Wave, Lead, and Strings (bottom). The Drum-Mix staff is mostly empty. The Saw Wave staff has a melodic line with a downward curve. The Lead staff contains a series of chords. The Strings staff has a few notes with stems. A double bar line is present at the end of measure 105.

105

Saw Wave

Lead

Strings

This block contains the musical score for measures 105 and 106. It features three staves: Saw Wave (top), Lead, and Strings (bottom). The Saw Wave staff has a melodic line with a downward curve. The Lead staff contains a series of chords. The Strings staff has a few notes with stems. A double bar line is present at the end of measure 106.

106

Saw Wave

Lead

Strings

107

Saw Wave

Lead

Strings

108

Saw Wave

Lead

Strings

109

Saw Wave

Lead

Strings

110

Saw Wave

Lead

Strings

111

Drum-Mix

Saw Wave

Rev.Cym.

Lead

Strings

112

Drum-Mix

Saw Wave

Rev.Cym.

Strings

113

Saw Wave

Strings

115

Saw Wave

Strings

117

Saw Wave

Strings

44

119

Saw Wave

Strings

120

Saw Wave

Strings

121

Saw Wave

Strings

122

Saw Wave

Strings

123

Saw Wave

Strings

124

Saw Wave

Strings

125

Saw Wave

Strings

126

Saw Wave

Strings

Drum-Mix

Cappella - MoveonbCapella

♩ = 133,000244

V.S.

30

33

35

37

39

41

43

45

47

49

51

53

55

57

59

61

63

66

69

72

V.S.

94

96

98

100

102

105

6

112

15

Rap

Cappella - MoveonbCapella

♩ = 133,000244

31

34

37

40

31

73

76

79

48

Saw Wave

Cappella - MoveonbCapella

♩ = 133,000244

11

14

17

20

23

26

29

31

16

Saw Wave

Saw Wave

109

112

115

118

121

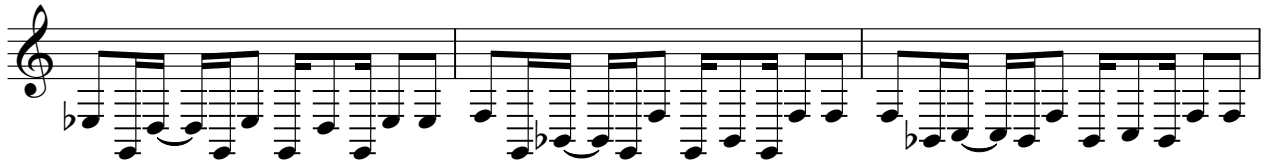

124

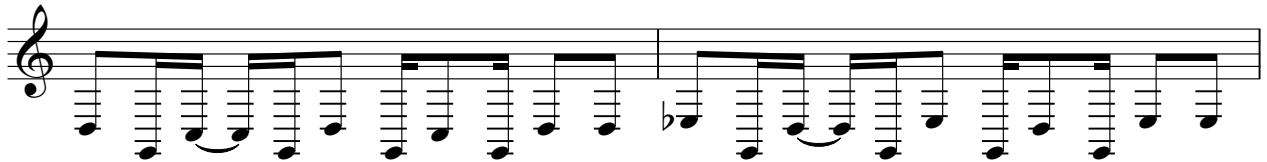

126

Rev.Cym.

Cappella - MoveonbCapella

♩ = 133,000244

2 6

12

18

33

62

97

14 15

♩ = 133,000244

3

7

11

28

41

44

47

16

66

69

3

8

80

83

86

89

93

32

Cappella - MoveonbCapella

Lead

♩ = 133,000244

3

5

6

7

9

10

12

14

15

17

V.S.

V.S.

67

69

71

80

82

83

85

87

89

91

♩ = 133,000244

31

34

36

38

40

24

67

71

74

76

78

82

79

48

Cappella - MoveonbCapella

Strings

♩ = 133,000244

2

6

10

28

41

45

7

56

60

62

15

Strings

117

3

Strings

120

122

124

125

3

Cappella - MoveonbCapella

Bass

♩ = 133,000244

19

21

23

25

27

29

32

34

36

38

V.S.

V.S.

88

90

92

94

97

99

101

103

24
