

Captain & Tenille Captain And Tenille - Do That To Me One Mor

♩ = 93,000038

Melody

Drums

Guitar 2

Startheme

Guitar

Bass

Piano

♩ = 93,000038

Violin

3

Drums

Startheme

Guitar

Bass

Piano

6

Drums

Startheme

Guitar

Bass

Piano

9

Melody

Guitar

Bass

Piano

12

Melody

Drums

Guitar

Bass

Piano

15

Melody

Drums

Startheme

Guitar

Bass

Piano

19

Melody

Drums

Startheme

Guitar

Bass

Piano

22

Melody

Drums

Startheme

Guitar

Bass

Piano

24

Drums

Startheme

Guitar

Bass

Piano

26

Melody

Drums

Startheme

Guitar

Bass

Piano

28

Melody

Drums

Guitar

Bass

Piano

29

Melody

Drums

Guitar

Bass

Piano

30

Melody

Drums

Startheme

Guitar

Bass

Piano

31

Melody

Drums

Startheme

Guitar

Bass

Piano

32

Melody

Melody staff for measure 32, featuring a treble clef, a key signature of one sharp (F#), and a 4/4 time signature. The notation includes a quarter rest, followed by a quarter note G4, a quarter note A4, a quarter note B4, a quarter note C5, and a quarter note D5.

Drums

Drums staff for measure 32, showing a pattern of eighth notes on the snare and bass drums, with a hi-hat pattern.

Startheme

Startheme staff for measure 32, featuring a treble clef, a key signature of one sharp (F#), and a whole note chord G4-A4-B4.

Guitar

Bass

Bass staff for measure 32, featuring a bass clef, a key signature of one sharp (F#), and a 4/4 time signature. The notation includes a quarter note G2, a quarter note A2, a quarter note B2, a quarter note C3, and a quarter note D3.

Piano

33

Melody

Melody staff for measure 33, featuring a treble clef, a key signature of one sharp (F#), and a 4/4 time signature. The notation includes a quarter note G4, a quarter note A4, a quarter note B4, a quarter note C5, and a quarter note D5.

Drums

Drums staff for measure 33, showing a pattern of eighth notes on the snare and bass drums, with a hi-hat pattern.

Startheme

Startheme staff for measure 33, featuring a treble clef, a key signature of one sharp (F#), and a whole note chord G4-A4-B4.

Guitar

Bass

Bass staff for measure 33, featuring a bass clef, a key signature of one sharp (F#), and a 4/4 time signature. The notation includes a quarter note G2, a quarter note A2, a quarter note B2, a quarter note C3, and a quarter note D3.

Piano

34

Melody

Melody staff for measure 34, featuring a half note G4, a quarter note A4, and a quarter note B4 with a sharp sign.

Drums

Drums staff for measure 34, showing a complex rhythmic pattern with various drum sounds indicated by 'x' marks and note heads.

Startheme

Startheme staff for measure 34, featuring a half note G4 with a sharp sign.

Guitar

Bass

Bass staff for measure 34, featuring a half note G3, a quarter note A3, and a quarter note B3 with a sharp sign.

Piano

35

Melody

Melody staff for measure 35, featuring a whole rest, a quarter rest, and a quarter note B4 with a sharp sign.

Drums

Drums staff for measure 35, showing a complex rhythmic pattern with various drum sounds indicated by 'x' marks and note heads.

Startheme

Startheme staff for measure 35, featuring a half note G4 with a sharp sign.

Guitar

Bass

Bass staff for measure 35, featuring a half note G3 with a sharp sign, a quarter note A3, and a half note B3.

Piano

36

Melody

Drums

Startheme

Guitar

Bass

Piano

37

Melody

Drums

Startheme

Guitar

Bass

Piano

38

Melody

Drums

Startheme

Guitar

Bass

Piano

39

Melody

Drums

Startheme

Guitar

Bass

Piano

41

Melody

Drums

Startheme

Guitar

Bass

Piano

43

Melody

Drums

Startheme

Guitar

Bass

Piano

Violin

45

Drums

Startheme

Guitar

Bass

Piano

Violin

47

Drums

Startheme

Guitar

Bass

Piano

Violin

49

Drums

Startheme

Guitar

Bass

Piano

Violin

51

Drums

Startheme

Guitar

Bass

Piano

Violin

53

Drums

Startheme

Guitar

Bass

Piano

Violin

55

Drums

Startheme

Guitar

Bass

Piano

Violin

57

Melody

Drums

Startheme

Guitar

Bass

Piano

Violin

59

Melody

Drums

Startheme

Guitar

Bass

Piano

Violin

61

Melody

Drums

Guitar 2

Startheme

Guitar

Bass

Piano

63

Melody

Drums

Guitar 2

Startheme

Guitar

Bass

Piano

65

Melody

Drums

Guitar 2

Startheme

Guitar

Bass

Piano

67

Melody

Drums

Startheme

Guitar

Bass

Piano

69

Melody

Drums

Guitar 2

Startheme

Guitar

Bass

Piano

71

Melody

Drums

Startheme

Guitar

Bass

Piano

73

Melody

Drums

Startheme

Guitar

Bass

Piano

75

Melody

Drums

Startheme

Guitar

Bass

Piano

77

Melody

Drums

Startheme

Guitar

Bass

Piano

Violin

79

Melody

Drums

Startheme

Guitar

Bass

Piano

Violin

Melody

Drums

Startheme

Guitar

Bass

Piano

Violin

Captain & Tenille Captain And Tenille - Do That To Me C

Melody

♩ = 93,000038

8

12

17

22

2

28

32

37

41

14

2

Melody

58

62

67

72

77

Captain & Tenille Captain And Tenille - Do That To Me C

Drums

♩ = 93,000038

8

3

8

4

17

4

23

4

25

4

27

4

29

4

31

4

33

4

35

4

V.S.

37

39

41

43

46

49

52

55

58

61

Drums

64

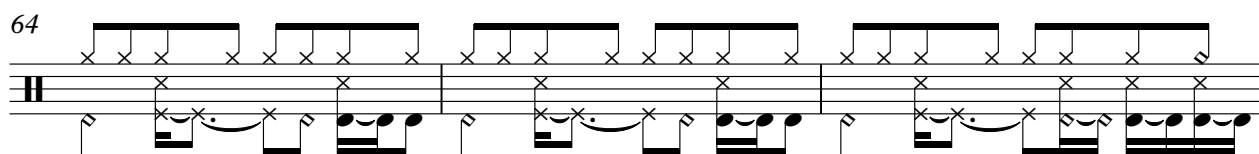

67

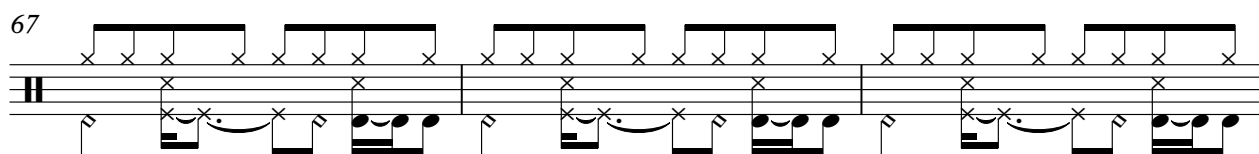

70

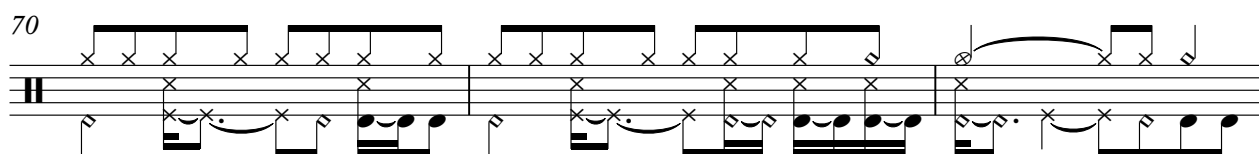

73

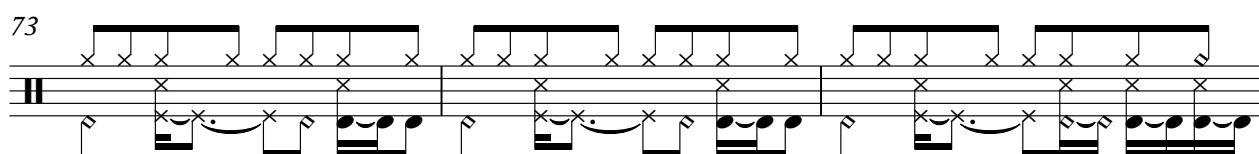

76

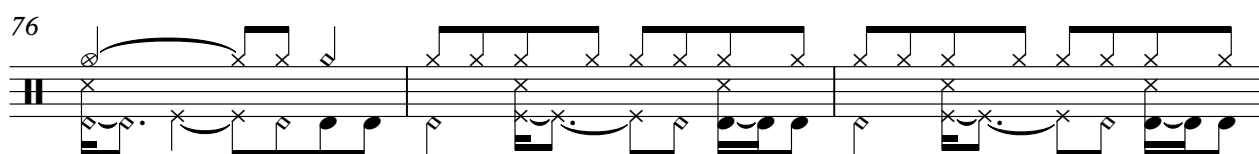

79

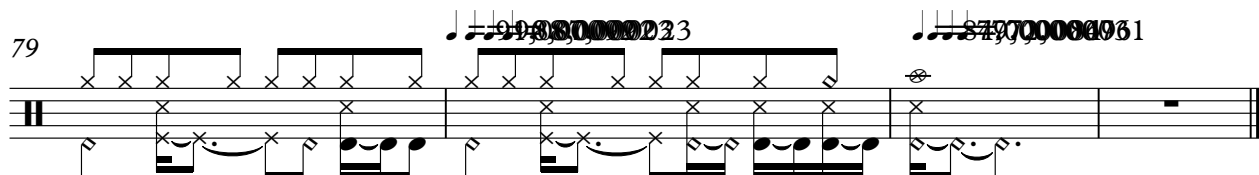

♩ = 93,000038

**61**

66

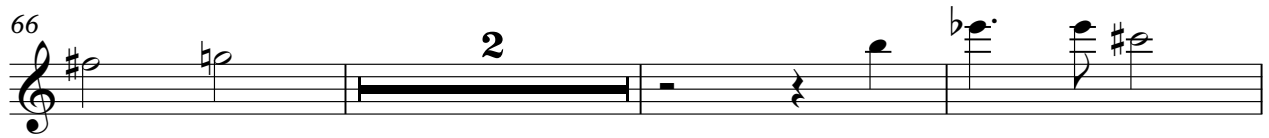

71

**9**

**2**

♩ = 93,000038

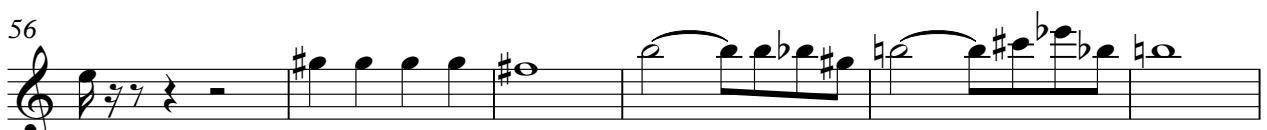

V.S.

2

# Startheme

62

70

76

# Captain & Tenille Captain And Tenille - Do That To Me C

Guitar

♩ = 93,000038

5

9

13

17

21

24

27

30

33

V.S.

37

41

44

47

50

54

58

61

64

67

71

74

77

80

# Captain & Tenille Captain And Tenille - Do That To Me C

Bass

♩ = 93,000038

3

8

13

18

23

28

33

39

44

49

V.S.

♩ = 93,000038

6

13

19

25

30

35

41

46

51

56

60

64

68

73

77

80

Violin

Captain & Tenille Captain And Tenille - Do That To Me C

♩ = 93,000038

42

46

51

56

17

77
