

Captain Hollywood Project - Find Another Day

♩ = 158,007416

Alto Saxophone

Baritone Saxophone

Percussion

Flexatone

Flexatone

Electric Guitar

Electric Guitar

Synth Bass

Reverse Cymbals

Synth Strings

Lead 1 (Square)

Solo

Solo

♩ = 158,007416

5

Syn. Str.

Solo

Solo

Measures 5-7. Syn. Str. has chords. Solo parts have rhythmic patterns.

8

Syn. Str.

Solo

Solo

Measures 8-10. Syn. Str. has chords. Solo parts have rhythmic patterns.

11

Alto Sax.

Perc.

Rev. Cym.

Syn. Str.

Solo

Solo

Measures 11-13. Includes Alto Sax, Perc., Rev. Cym., Syn. Str., and Solo parts.

14

Alto Sax.

Syn. Str.

Solo

Solo

Measures 14-16. Includes Alto Sax, Syn. Str., and Solo parts.

17

Alto Sax.

Syn. Str.

Solo

Solo

20

Perc.

S. Bass

Lead 1

22

Perc.

S. Bass

Lead 1

24

Perc.

Flex.

S. Bass

Lead 1

26

Alto Sax.

Perc.

Flex.

E. Gtr.

E. Gtr.

S. Bass

Lead 1

28

Alto Sax.

Perc.

E. Gtr.

S. Bass

Syn. Str.

31

Alto Sax.

Perc.

S. Bass

Syn. Str.

34

Alto Sax.

Perc.

S. Bass

Rev. Cym.

Syn. Str.

Solo

37

Alto Sax.

Perc.

S. Bass

Syn. Str.

Solo

39

Alto Sax.

Perc.

S. Bass

Syn. Str.

Solo

42

Alto Sax.

Perc.

S. Bass

Syn. Str.

Solo

44

Perc.

Flex.

S. Bass

Syn. Str.

46

Perc.

Flex.

S. Bass

Syn. Str.

48

Perc. Flex. S. Bass Syn. Str.

50

Alto Sax. Perc. Flex. S. Bass Syn. Str.

52

Perc. Flex. Flex. S. Bass Syn. Str.

54

56

58

Alto Sax.

Bari. Sax.

Perc.

Flex.

Flex.

S. Bass

Rev. Cym.

Syn. Str.

61

Bari. Sax.

Perc.

S. Bass

65

Bari. Sax.

Perc.

S. Bass

Rev. Cym.

68

Bari. Sax.

Perc.

S. Bass

Lead 1

71

Bari. Sax.

Perc.

S. Bass

Lead 1

74

Alto Sax.
Bari. Sax.
Perc.
E. Gtr.
E. Gtr.
S. Bass
Rev. Cym.
Syn. Str.
Lead 1

77

Alto Sax.
Perc.
S. Bass
Syn. Str.

80

Alto Sax.

Perc.

S. Bass

Syn. Str.

83

Alto Sax.

Perc.

S. Bass

Rev. Cym.

Syn. Str.

Solo

86

Alto Sax.

Perc.

S. Bass

Syn. Str.

Solo

88

Alto Sax.

Perc.

S. Bass

Syn. Str.

Solo

90

Alto Sax.

Perc.

Flex.

S. Bass

Rev. Cym.

Syn. Str.

Solo

93

Perc.

Flex.

S. Bass

Syn. Str.

96

Perc. Flex. S. Bass Syn. Str.

98

Alto Sax. Perc. Flex. S. Bass Syn. Str.

100

Perc. Flex. Flex. S. Bass Syn. Str.

102

Perc. Flex. Flex. S. Bass Syn. Str.

104

Perc. Flex. Flex. S. Bass Syn. Str.

106

Bari. Sax.

Perc.

Flex.

Flex.

S. Bass

Rev. Cym.

Syn. Str.

109

Bari. Sax.

Perc.

S. Bass

113

Bari. Sax.

Perc.

S. Bass

Rev. Cym.

Lead 1

117

Bari. Sax.

Perc.

S. Bass

Lead 1

120

Bari. Sax.

Perc.

S. Bass

Lead 1

123

Alto Sax.
Bari. Sax.
Perc.
E. Gtr.
E. Gtr.
S. Bass
Rev. Cym.
Syn. Str.
Lead 1

126

Alto Sax.
Perc.
S. Bass
Syn. Str.

129

Alto Sax.
Perc.
S. Bass
Syn. Str.

132

Alto Sax.
Perc.
S. Bass
Syn. Str.
Solo

134

Alto Sax.
Perc.
S. Bass
Syn. Str.
Solo

136

Alto Sax.

Perc.

S. Bass

Syn. Str.

Solo

138

Alto Sax.

Perc.

S. Bass

Rev. Cym.

Syn. Str.

Solo

140

Alto Sax.

Perc.

Flex.

S. Bass

Syn. Str.

142

Alto Sax.

Perc.

Flex.

S. Bass

Syn. Str.

144

Alto Sax.

Perc.

Flex.

S. Bass

Syn. Str.

146

Alto Sax.

Perc.

Flex.

S. Bass

Syn. Str.

148

Alto Sax.

Perc.

Syn. Str.

Solo

Solo

151

Alto Sax.

Syn. Str.

Solo

Solo

154

Alto Sax.

Syn. Str.

Solo

Solo

156

Syn. Str.

Alto Saxophone

Captain Hollywood Project - Find Another Day

♩ = 158,007416

11

16

7

27

32

37

43

6

52

6

15

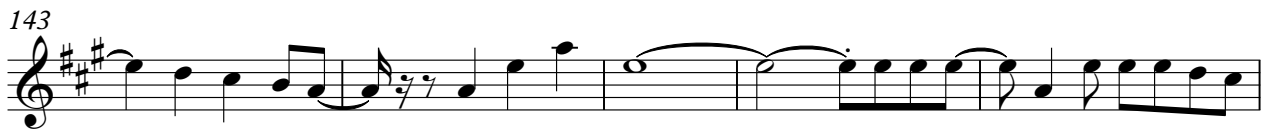
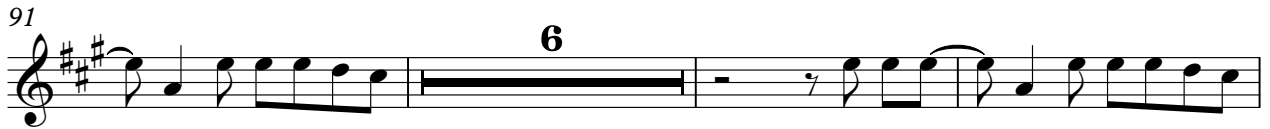

Alto Saxophone

153

3

159

2

Baritone Saxophone

Captain Hollywood Project - Find Another Day

♩ = 158,007416

59

62

66

70

74

32

109

113

117

121

35

159

2

Captain Hollywood Project - Find Another Day

Percussion

♩ = 158,007416

10

7

20

22

24

25

26

28

30

32

34

V.S.

2

Percussion

36

38

40

42

43

45

47

49

51

53

55

57

60

63

66

69

71

73

76

78

V.S.

Percussion

- Measures 88-91: Continuation of the complex rhythmic patterns.

99

101

103

105

108

111

114

117

119

121

Percussion

Percussion

144

146

147

159

♩ = 158,007416

22

25

52

55

58

40

100

103

106

51

159

2

♩ = 158,007416

43

46

49

52

55

58

32

92

95

98

101

V.S.

104

107

32

141

144

146

11

159

2

♩ = 158,007416

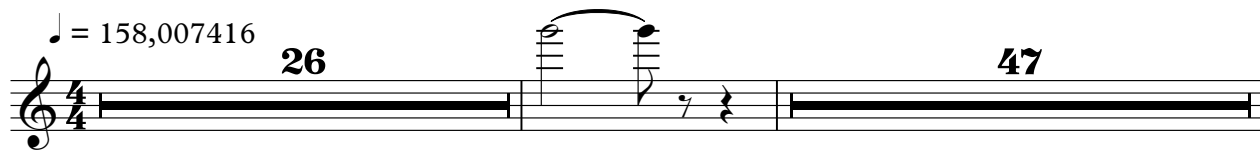

26 47 47

75

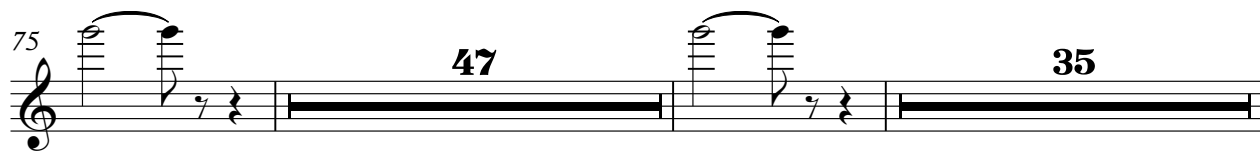

47 47 35

159

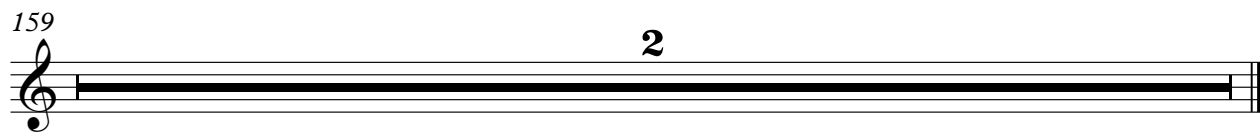

2

♩ = 158,007416

26

47

75

47

35

159

2

Synth Bass

Captain Hollywood Project - Find Another Day

♩ = 158,007416

18

22

26

30

34

38

42

46

50

54

V.S.

58

62

66

70

74

78

82

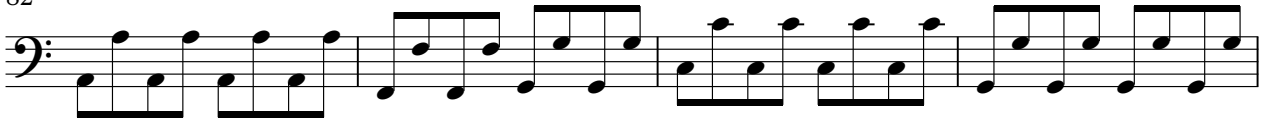

86

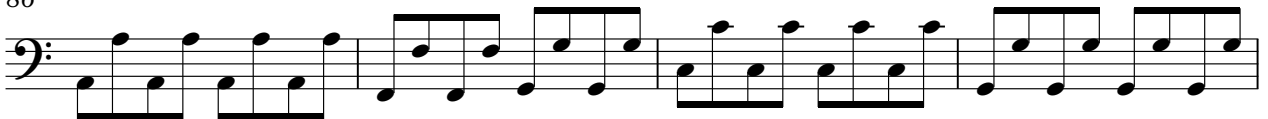

90

94

98

102

106

110

114

118

122

126

130

134

V.S.

138

142

146

159

Reverse Cymbals

Captain Hollywood Project - Find Another Day

♩ = 158,007416

10 22

36

23 6

68

7 7 7

92

15 6

116

7 15 19

159

2

Synth Strings

Captain Hollywood Project - Find Another Day

♩ = 158,007416

2

11

19

34

43

51

57

16

Synth Strings

76

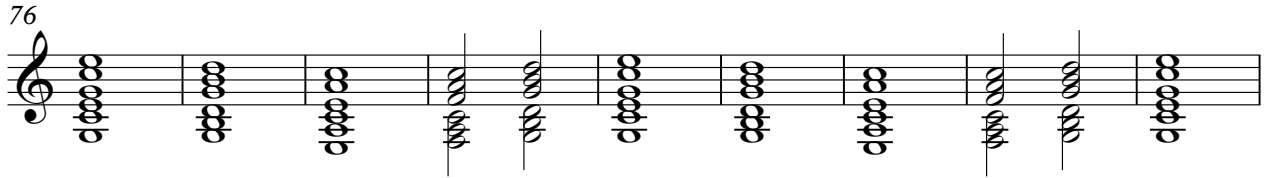

85

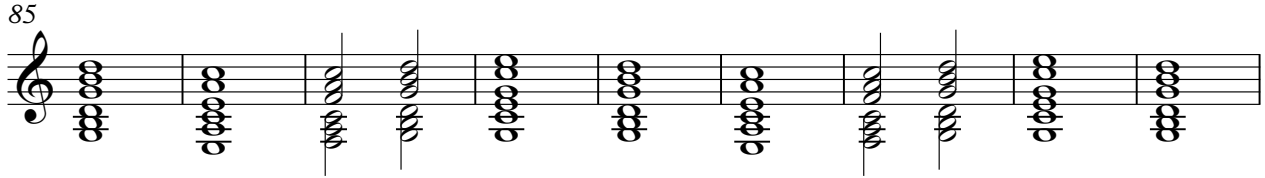

94

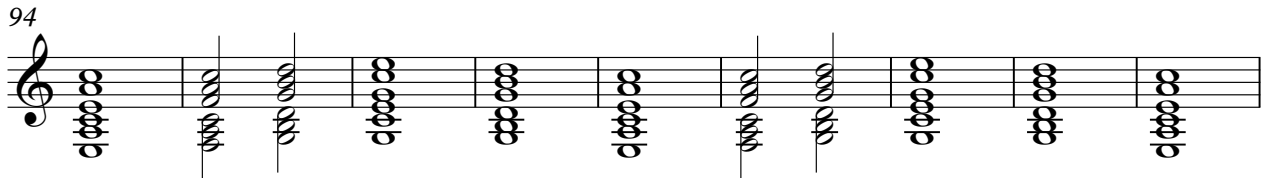

103

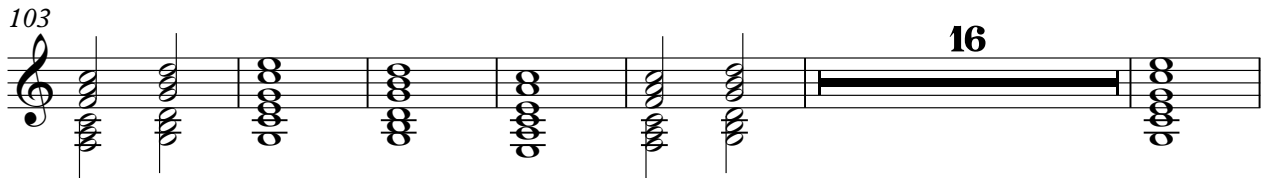

125

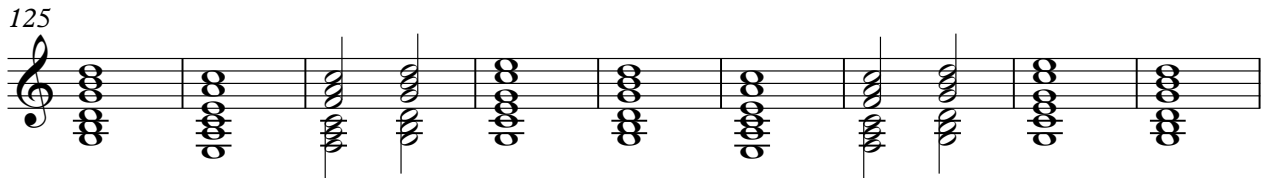

134

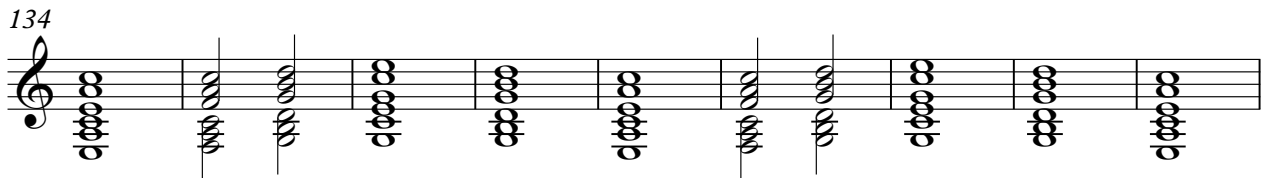

143

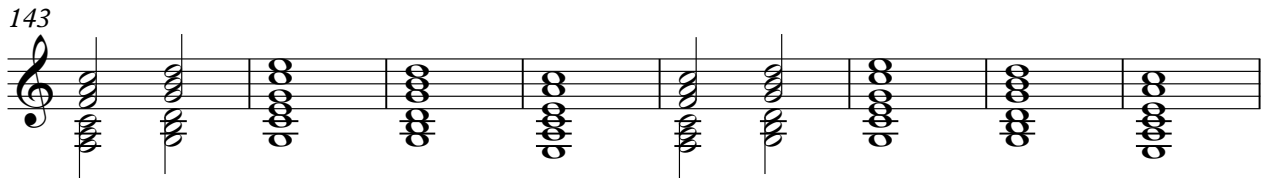

151

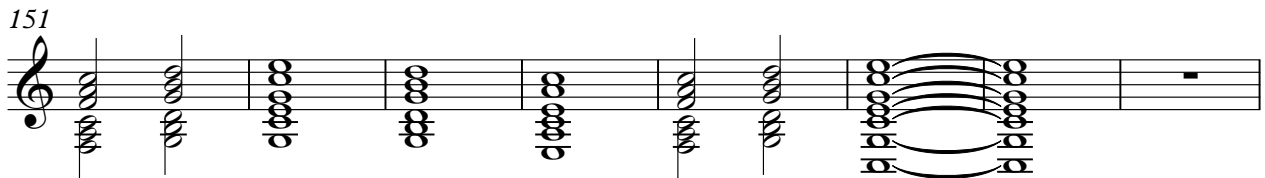

159

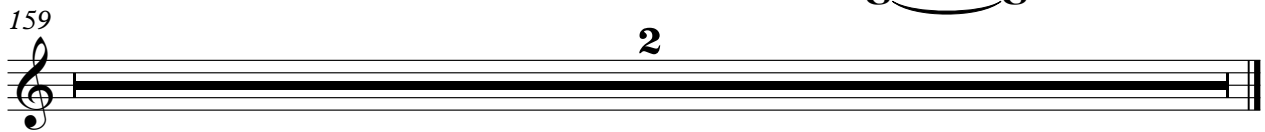

Lead 1 (Square)

Captain Hollywood Project - Find Another Day

♩ = 158,007416

18

22

25

28

40

70

73

76

40

118

121

123

35

2

Lead 1 (Square)

159

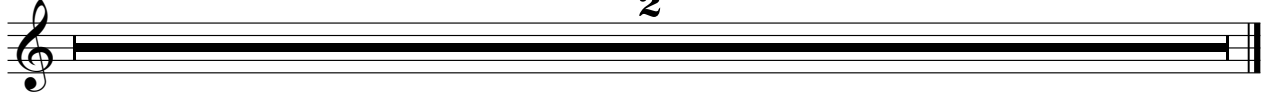

Captain Hollywood Project - Find Another Day

Solo

♩ = 158,007416

2

5

8

11

14

17

20

16

38

41

43

40

84

87

90

132

135

138

148

151

154

159

Captain Hollywood Project - Find Another Day

Solo

♩ = 158,007416

3

6

8

10

12

14

16

18

19

128

2

Solo

148

150

152

154

159

