

Anastacia - Why do you lie to me

$\text{♩} = 97,999985$

$\text{♩} = 97,999985$

5

Perc.

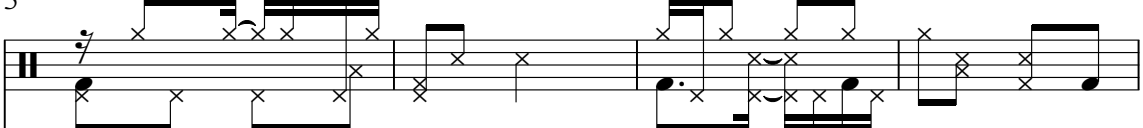

J. Gtr.

The jazz guitar staff is written in treble clef. It contains complex chordal structures and melodic lines, including many beamed eighth and sixteenth notes. There are several accidentals, including a sharp sign in the second measure.

Vla.

The viola staff is written in bass clef with a 12/8 time signature. It features sparse chordal notation, with notes grouped in beamed eighth notes. There are rests in the first and third measures.

9

Alto Sax.

Perc.

J. Gtr.

E. Gtr.

E. Bass

A.

E. Clav.

Organ

S. Bass

Syn. Str.

Vla.

Why did

6

3

12

Alto Sax.

Perc.

J. Gtr.

E. Gtr.

E. Bass

A.

E. Clav.

Organ

S. Bass

Syn. Str.

Vla.

you lie to me? Can't be trusted, good for

14

Alto Sax.

Perc.

J. Gtr.

E. Gtr.

E. Bass

A.

E. Clav.

Organ

S. Bass

Syn. Str.

Vla.

no thing type of bro ther Eve ry thing you clai med to be was a

17

Alto Sax.

Perc.

J. Gtr.

E. Gtr.

E. Bass

A.

E. Clav.

Organ

S. Bass

Syn. Str.

Vla.

lie, lie Why did

6

3

20

Alto Sax.

Perc.

J. Gtr.

E. Gtr.

E. Bass

A.

E. Clav.

Organ

S. Bass

Syn. Str.

Vla.

you lie to me? You've been cree pin', snee kin', slee

22

Alto Sax.

Perc.

J. Gtr.

E. Gtr.

E. Bass

A.

E. Clav.

Organ

S. Bass

Syn. Str.

Vla.

pin' with a no ther Mes sed up, it's time to leave, so

25

Alto Sax.

Perc.

J. Gtr.

E. Gtr.

E. Bass

A.

E. Clav.

Organ

bye, bye Used to

S. Bass

Syn. Str.

Vla.

28

Alto Sax.

Perc.

J. Gtr.

E. Bass

Organ

Syn. Str.

treat me like a queen Said I was yo ur eve ry thing

31

Alto Sax.

Perc.

J. Gtr.

E. Bass

Organ

Syn. Str.

Pro mised me that you would ne ver cheat,

34

Alto Sax.

Perc.

J. Gtr.

E. Bass

Organ

Syn. Str.

on me But I found a num ber on the floor

37

Alto Sax.

Perc.

J. Gtr.

E. Bass

Organ

Syn. Str.

A nd I won't take it no more Baby it feels so

40

Alto Sax.

Perc.

J. Gtr.

E. Gtr.

E. Bass

A.

E. Clav.

Organ

Syn. Str.

Vla.

cra zy thinkin' you'd be true to me, yeah

44

Alto Sax.

Perc.

J. Gtr.

E. Gtr.

E. Bass

A.

Organ

Syn. Str.

Vla.

Didyo u real ly thi nk? I turthe o ther cheak and

47

Alto Sax.

Perc.

J. Gtr.

E. Gtr.

E. Bass

A.

Organ

Syn. Str.

Vla.

I thought were different but you like the rest

50

Alto Sax.

Perc.

J. Gtr.

E. Gtr.

E. Bass

A.

E. Clav.

Organ

S. Bass

Syn. Str.

Vla.

it's true Why did you lie to me? Can't

53

Alto Sax.

Perc.

J. Gtr.

E. Gtr.

E. Bass

A.

E. Clav.

Organ

S. Bass

Syn. Str.

Vla.

be trus ted, good for no thing type of bro ther

55

Alto Sax.

Perc.

J. Gtr.

E. Gtr.

E. Bass

A.

E. Clav.

Organ

S. Bass

Syn. Str.

Vla.

Eve ry thing you clai med to be was a

57

Alto Sax.

Perc.

J. Gtr.

E. Gtr.

E. Bass

A.

E. Clav.

Organ

S. Bass

Syn. Str.

Vla.

lie, lie Why did

60

Alto Sax.

Perc.

J. Gtr.

E. Gtr.

E. Bass

A.

E. Clav.

Organ

S. Bass

Syn. Str.

Vla.

you lie to me? You've been cree pin', snee kin', slee

62

Alto Sax.

Perc.

J. Gtr.

E. Gtr.

E. Bass

A.

E. Clav.

Organ

S. Bass

Syn. Str.

Vla.

pin' with a no ther Mes sed up, it's time to leave, so

65

Alto Sax.

Perc.

J. Gtr.

E. Gtr.

E. Bass

A.

E. Clav.

Organ

bye, bye

S. Bass

Syn. Str.

Vla.

68

Perc.

J. Gtr.

E. Bass

Organ

6 Ye

6

70

Alto Sax.

Perc.

J. Gtr.

E. Bass

Organ

ah

Ooh, last time you played me like

73

Alto Sax.

Perc.

J. Gtr.

E. Bass

Organ

Syn. Str.

a fool Now it's time I loose my cool Ain't

76

Alto Sax.

Perc.

J. Gtr.

E. Bass

Organ

Syn. Str.

no way you'll ever get ano ther chan ce

79

Alto Sax.

Perc.

J. Gtr.

E. Bass

Organ

Syn. Str.

Why did you just claimed to be so true When I gave my

82

Alto Sax.

Perc.

J. Gtr.

E. Bass

Organ

Syn. Str.

wor ld to you All you wan na do is hang on

85

Alto Sax.

Perc.

J. Gtr.

E. Gtr.

E. Bass

A.

E. Clav.

Organ

Syn. Str.

Vla.

the edge of the line

88

Alto Sax.

Perc.

J. Gtr.

E. Gtr.

E. Bass

A.

Organ

Syn. Str.

Vla.

Didyo u real ly thi nk? I turthe o ther cheak and

91

Alto Sax.

Perc.

J. Gtr.

E. Gtr.

E. Bass

A.

Organ

Syn. Str.

Vla.

Ooh, but flipped all for you U

Detailed description of the musical score: The score is for page 91 of a piece. It features eight instrumental parts and a vocal line. The Alto Saxophone part starts with a quarter rest, followed by eighth notes. The Percussion part has a complex rhythmic pattern with 'x' marks. The Jazz Guitar part uses chords and eighth notes. The Electric Guitar part has a steady eighth-note rhythm. The Electric Bass part has a walking bass line. The Accordion part has a triplet of eighth notes followed by a melodic line. The Organ part is mostly silent. The Synthesizer Strings part has long sustained notes. The Viola part has long sustained notes and some movement. The vocal line has the lyrics 'Ooh, but flipped all for you U'.

94

Alto Sax.

Perc.

J. Gtr.

E. Gtr.

E. Bass

A.

E. Clav.

Organ

S. Bass

Syn. Str.

Vla.

h Why did you lie to me? Can't

97

Alto Sax.

Perc.

J. Gtr.

E. Gtr.

E. Bass

A.

E. Clav.

Organ

S. Bass

Syn. Str.

Vla.

be trus ted, good for no thing type of bro ther

99

Alto Sax.

Perc.

J. Gtr.

E. Gtr.

E. Bass

A.

E. Clav.

Organ

S. Bass

Syn. Str.

Vla.

Eve ry thing you clai med to be was a

101

Alto Sax.

Perc.

J. Gtr.

E. Gtr.

E. Bass

A.

E. Clav.

Organ

S. Bass

Syn. Str.

Vla.

lie, lie Why did

6

3

104

Alto Sax.

Perc.

J. Gtr.

E. Gtr.

E. Bass

A.

E. Clav.

Organ

S. Bass

Syn. Str.

Vla.

you lie to me? You've been cree pin', snee kin', slee

106

Alto Sax.

Perc.

J. Gtr.

E. Gtr.

E. Bass

A.

E. Clav.

Organ

S. Bass

Syn. Str.

Vla.

pin' with a no ther Mes sed up, it's time to leave, so

109

Alto Sax.

Perc.

J. Gtr.

E. Gtr.

E. Bass

A.

E. Clav.

Organ

S. Bass

Syn. Str.

Vla.

bye, bye

112

Alto Sax.

Perc.

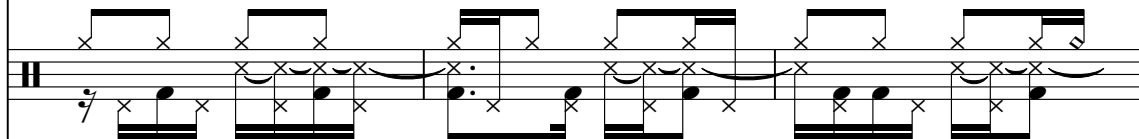

J. Gtr.

E. Gtr.

E. Bass

A.

Organ

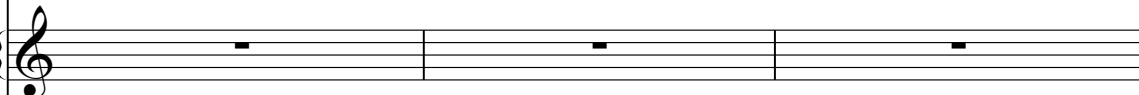

Didyo u real ly thi nk? I turthe o ther cheak and

Syn. Str.

Vla.

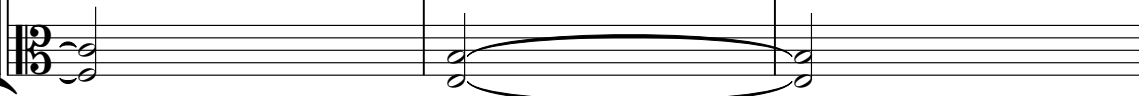

115

Alto Sax.

Perc.

J. Gtr.

E. Gtr.

E. Bass

A.

Organ

Syn. Str.

Vla.

Ooh, but flipped all for you why'd you lie

118

Alto Sax.

Perc.

E. Gtr.

A.

Organ

Syn. Str.

Vla.

to me A ah h a a

122

Alto Sax.

Perc.

A.

Organ

Syn. Str.

Vla.

O o oh o

125

Alto Sax.

Perc.

E. Gtr.

A.

Organ

Syn. Str.

Vla.

o o h o o h o

128

Alto Sax.

Perc.

A.

Organ

Syn. Str.

Vla.

h o h Whiskey

oulie

131

Alto Sax.

Perc.

A.

Organ

Syn. Str.

Vla.

t o m e Why'd

133

Alto Sax.

Perc.

A.

Organ

Syn. Str.

Vla.

6 6 you

134

Alto Sax.

Perc.

J. Gtr.

E. Gtr.

E. Bass

A.

E. Clav.

Organ

S. Bass

Syn. Str.

Vla.

lie to me Why did

136

Alto Sax.

Perc.

J. Gtr.

E. Gtr.

E. Bass

A.

E. Clav.

Organ

S. Bass

Syn. Str.

Vla.

you lie to me? Can't be trusted, good for

Alto Sax.

Perc.

J. Gtr.

E. Gtr.

E. Bass

A.

E. Clav.

Organ

no thing type of bro ther Eve ry thing you clai med to be was a

S. Bass

Syn. Str.

Vla.

141

Alto Sax.

Perc.

J. Gtr.

E. Gtr.

E. Bass

A.

E. Clav.

Organ

S. Bass

Syn. Str.

Vla.

lie, lie Why did

6

3

144

Alto Sax.

Perc.

J. Gtr.

E. Gtr.

E. Bass

A.

E. Clav.

Organ

you lie to me? You've been cree pin', snee kin', slee

S. Bass

Syn. Str.

Vla.

146

Alto Sax.

Perc.

J. Gtr.

E. Gtr.

E. Bass

A.

E. Clav.

Organ

S. Bass

Syn. Str.

Vla.

pin' with a no ther Mes sed up, it's time to leave, so

149

Alto Sax.

Perc.

J. Gtr.

E. Gtr.

E. Bass

A.

E. Clav.

Organ

bye, bye Why did

S. Bass

Syn. Str.

Vla.

152

Alto Sax.

Perc.

J. Gtr.

E. Gtr.

E. Bass

A.

E. Clav.

Organ

S. Bass

Syn. Str.

Vla.

you lie to me? Can't be trusted, good for

154

Alto Sax.

Perc.

J. Gtr.

E. Gtr.

E. Bass

A.

E. Clav.

Organ

no thing type of bro ther Eve ry thing you clai med to be was a

S. Bass

Syn. Str.

Vla.

157

Alto Sax.

Perc.

J. Gtr.

E. Gtr.

E. Bass

A.

E. Clav.

Organ

S. Bass

Syn. Str.

Vla.

lie, lie Why did

6

3

160

Alto Sax.

Perc.

J. Gtr.

E. Gtr.

E. Bass

A.

E. Clav.

Organ

you lie to me? You've been cree pin', snee kin', slee

S. Bass

Syn. Str.

Vla.

162

Alto Sax.

Perc.

J. Gtr.

E. Gtr.

E. Bass

A.

E. Clav.

Organ

S. Bass

Syn. Str.

Vla.

pin' with a no ther Mes sed up, it's time to leave, so

165

Alto Sax.

Perc.

J. Gtr.

E. Gtr.

E. Bass

A.

E. Clav.

Organ

bye, bye Why did

S. Bass

Syn. Str.

Vla.

168

Alto Sax.

Perc.

J. Gtr.

E. Gtr.

E. Bass

A.

E. Clav.

Organ

S. Bass

Syn. Str.

Vla.

you lie to me? Can't be trusted, good for

170

Alto Sax.

Perc.

J. Gtr.

E. Gtr.

E. Bass

A.

E. Clav.

Organ

no thing type of bro ther Eve ry thing you clai med to be was a

S. Bass

Syn. Str.

Vla.

173

Alto Sax.

Perc.

J. Gtr.

E. Gtr.

E. Bass

A.

E. Clav.

Organ

S. Bass

Syn. Str.

Vla.

lie, lie Why did

176

Alto Sax.

Perc.

J. Gtr.

E. Gtr.

E. Bass

A.

E. Clav.

Organ

S. Bass

Syn. Str.

Vla.

you lie to me? You've been cree pin', snee kin', slee

178

Alto Sax.

Perc.

J. Gtr.

E. Gtr.

E. Bass

A.

E. Clav.

Organ

S. Bass

Syn. Str.

Vla.

pin' with a no ther Mes sed up, it's time to leave, so

183

Alto Sax.

Perc.

J. Gtr.

E. Gtr.

E. Bass

A.

E. Clav.

Organ

S. Bass

Syn. Str.

Vla.

Alto Saxophone Anastacia - Why do you lie to me

♩ = 97,999985

8

14

21

28

34

39

46

53

60

63

3

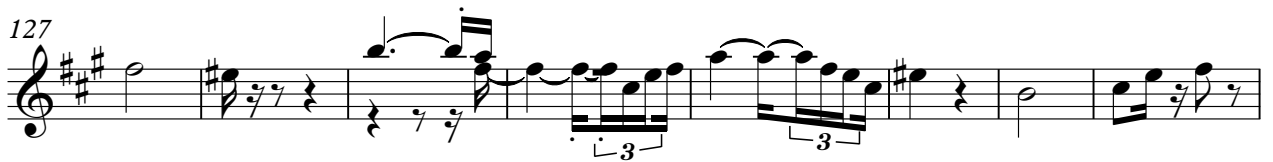
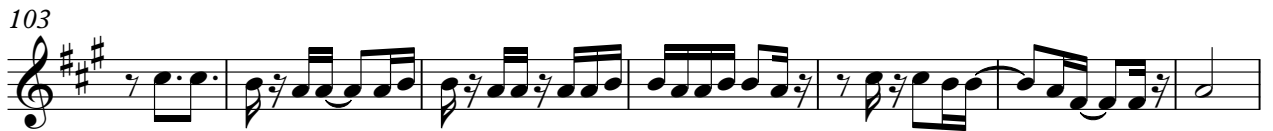
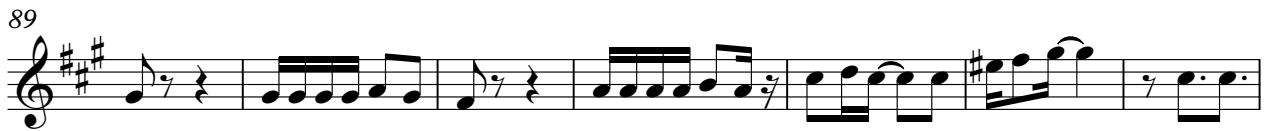

142

149

156

163

170

177

180

Percussion Anastacia - Why do you lie to me

♩ = 97,999985

V.S.

Percussion

50

54

58

62

66

70

76

82

87

91

Percussion

95

99

103

107

111

115

121

127

132

137

V.S.

Percussion

Percussion

180

2

♩ = 97,999985

2

7

12

17

21

25

30

35

40

46

V.S.

101

105

109

114

135

140

145

149

153

157

161

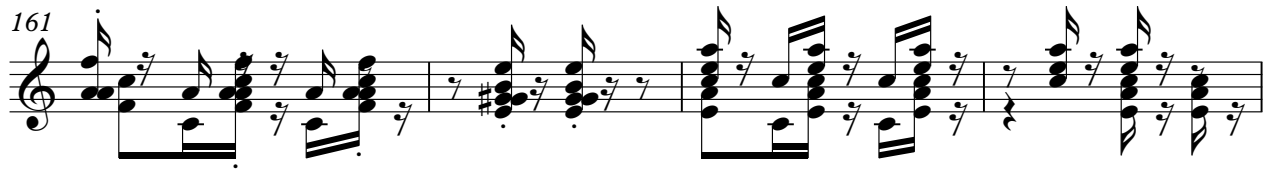

165

169

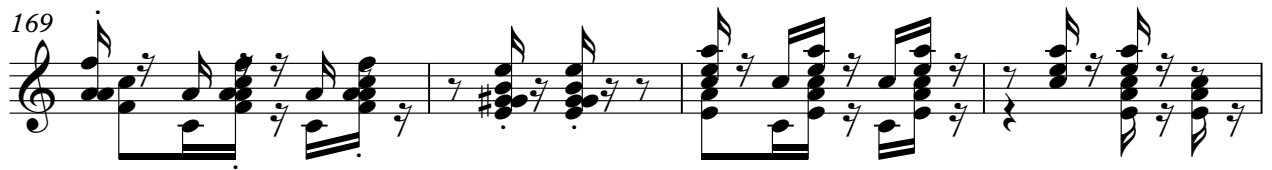

173

177

182

Electric Guitar Anastacia - Why do you lie to me

♩ = 97,999985

8

15

21

27

16

48

56

63

20

87

94

101

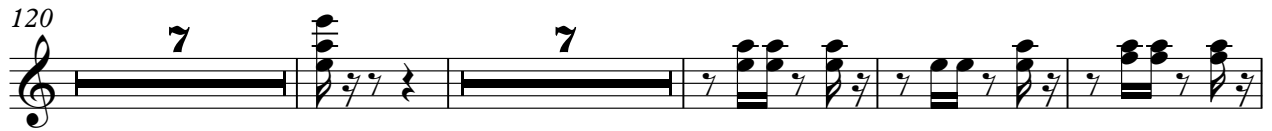
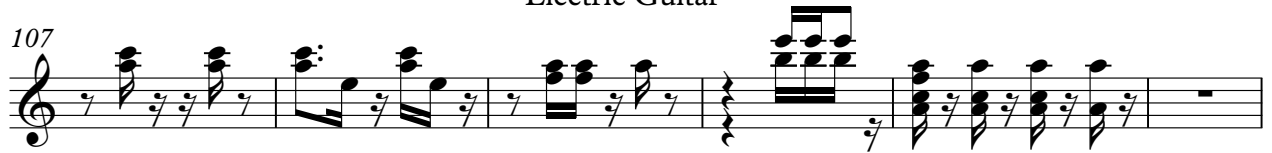

73

80

86

92

99

105

111

118

17

140

146

152

158

164

170

176

180

2

Anastacia - Why do you lie to me

Alto

♩ = 97,999985

2 8

15

22 16

44 3

51

58

66 20 3

92

99

106

113

120

130

139

146

153

160

168

175

180

Anastacia - Why do you lie to me

Electric Clavichord

♩ = 97,999985

2 8

15

21

27 14 8

53

59

64 18

85

8

8

98

104

110

24

138

144

150

156

162

168

174

179

Rock Organ

65

bye, bye Ye

70

ah Ooh Now's time cool in't

76

never gather chance Why just claim the true Why any word to you Always a ddiangon

85

the edge of the line Died you think? I'm the head Ooh, flipped all for you

94

h Why did you lie to me Can't be true, for this time Every girl me as a lie,

102

lie Why did you lie to me You've been in the pinholes seductive leaves

109

bye, bye Died you think? I'm the head Ooh, flipped all for you bye time

119

A ah h aa O ooh o oooh h h

130

Why'd lie, tome Why'd you

134

lie, lie, tome Why'd you

140

lie, lie, tome Why'd you

148

lie, lie, tome Why'd you

157

lie, lie, tome Why'd you

165

lie, lie, tome Why'd you

174

lie Why did you lie to me? You've been irresponsible with the Mes

179

sed up, it's time to leave, so bye, bye

Synth Bass Anastacia - Why do you lie to me

♩ = 97,999985

8

14

20

26

24

54

60

66

28

98

104

108

24

135

141

147

152

158

164

170

176

180

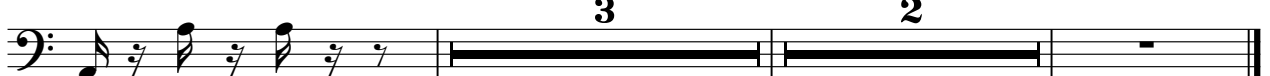

Synth Strings Anastacia - Why do you lie to me

♩ = 97,999985

2 8

18 2

29

38

50

61 6

75

85

97

108 2

Synth Strings

119

127

138

149

159

170

178

Viola Anastacia - Why do you lie to me

♩ = 97,999985

3

11

20

27

16

50

58

66

20

94

102

109

2

2

119

Viola

124

128

133

140

148

156

164

172

178

3

3

2