

Captain Hollywood Project - Impossible

♩ = 135,001343
5038IMPO
Copyright '94 by C.C. Music Production

4

Flex.

Tape Smp. Str

5

Flex.

Tape Smp. Str

6

Flex.

Tape Smp. Str

Lead 6

7

Flex.

Tape Smp. Str

Lead 6

8

Flex.

Tape Smp. Str

Lead 6

9

Flex.

Tape Smp. Str

Lead 6

10

Flex.

Tape Smp. Str

Lead 6

11

Flex.

S. Bass

Tape Smp. Str

Lead 2

Lead 6

12

Flex.

S. Bass

Tape Smp. Str

Lead 2

Lead 6

13

Flex.

S. Bass

Tape Smp. Str

Lead 2

Lead 6

14

Flex.

S. Bass

Tape Smp. Str

Lead 2

Lead 6

15

Perc.

Flex.

Flex.

S. Bass

Tape Smp. Str

Lead 2

Lead 6

16

Perc.

Flex.

Flex.

S. Bass

Tape Smp. Str

Lead 2

17

Perc.

Flex.

Flex.

S. Bass

Tape Smp. Str

Lead 2

Lead 6

18

Perc.

Flex.

Flex.

S. Bass

Rev. Cym.

Tape Smp. Str

Lead 2

Lead 6

19

Perc.

Flex.

S. Bass

Rev. Cym.

Tape Smp. Str

Lead 2

Lead 6

21

Perc.

Flex.

S. Bass

Lead 2

Lead 6

23

Perc.

Flex.

Flex.

S. Bass

Lead 2

Lead 6

24

Perc.

Flex.

Flex.

S. Bass

Lead 2

25

Perc.

Flex.

Flex.

S. Bass

Lead 2

26

Perc.

Flex.

Flex.

S. Bass

Lead 2

27

Perc.

Flex.

Flex.

S. Bass

Lead 2

28

Perc.

Flex.

Flex.

S. Bass

Lead 2

29

Perc.

Flex.

Flex.

S. Bass

Lead 2

30

Perc.

Flex.

Flex.

S. Bass

Rev. Cym.

Lead 2

31

Perc.

S. Bass

Rev. Cym.

Lead 2

Lead 3

33

Perc.

S. Bass

Lead 2

Lead 3

35

Perc.

S. Bass

Rev. Cym.

Lead 2

Lead 3

37

Perc.

S. Bass

Lead 2

Lead 3

39

Perc.

Flex.

S. Bass

Lead 2

Lead 3

41

Perc.

Flex.

S. Bass

Lead 2

Lead 3

43

Perc.

Flex.

S. Bass

Lead 2

Lead 3

45

Perc.

Flex.

S. Bass

Rev. Cym.

Lead 2

Lead 3

47

Perc.

Flex.

S. Bass

Rev. Cym.

Lead 2

Lead 6

49

Perc.

Flex.

S. Bass

Lead 2

Lead 6

51

Perc.

Flex.

S. Bass

Lead 2

Lead 6

53

Perc.

Flex.

S. Bass

Lead 2

Lead 6

55

Perc.

Flex.

Flex.

S. Bass

Lead 2

Lead 6

56

Perc.

Flex.

Flex.

S. Bass

Lead 2

Lead 6

57

Perc.

Flex.

Flex.

S. Bass

Lead 2

Lead 6

58

Perc.

Flex.

Flex.

S. Bass

Lead 2

Lead 6

59

Perc.

Flex.

Flex.

S. Bass

Lead 2

Lead 6

60

Perc.

Flex.

Flex.

S. Bass

Lead 2

Lead 6

61

Perc.

Flex.

Flex.

S. Bass

Lead 2

Lead 6

62

Perc.

Flex.

Flex.

S. Bass

Rev. Cym.

Lead 2

Lead 6

64

Perc. S. Bass Lead 2 Lead 6

66

Perc. S. Bass Lead 2 Lead 6

68

Perc. S. Bass Lead 2 Lead 6

70

Perc.

Flex.

Flex.

S. Bass

Lead 2

Lead 6

72

Perc.

Flex.

Flex.

S. Bass

Lead 2

Lead 6

73

Perc.

Flex.

Flex.

S. Bass

Lead 2

Lead 6

74

Perc.

Flex.

Flex.

S. Bass

Lead 2

Lead 6

75

Perc.

Flex.

Flex.

S. Bass

Lead 2

Lead 6

76

Perc.

Flex.

Flex.

S. Bass

Lead 2

Lead 6

77

Perc.

Flex.

Flex.

S. Bass

Lead 2

Lead 6

78

Perc.

Flex.

Flex.

S. Bass

Rev. Cym.

Lead 2

Lead 6

79

Perc.

S. Bass

Rev. Cym.

Lead 2

Lead 3

Lead 6

Double bar line

81

Perc.

S. Bass

Lead 2

Lead 3

Double bar line

83

Perc.

S. Bass

Lead 2

Lead 3

Double bar line

85

Perc.

S. Bass

Lead 2

Lead 3

87

Perc.

Flex.

S. Bass

Lead 2

Lead 3

89

Perc.

Flex.

S. Bass

Lead 2

Lead 3

91

Perc.

Flex.

S. Bass

Lead 2

Lead 3

93

95

97

Perc.

Flex.

S. Bass

Lead 2

Lead 6

99

Perc.

Flex.

S. Bass

Lead 2

Lead 6

101

103

104

Perc.

Flex.

Flex.

S. Bass

Lead 2

Lead 6

105

Perc.

Flex.

Flex.

S. Bass

Lead 2

Lead 6

106

Perc.

Flex.

Flex.

S. Bass

Lead 2

Lead 6

107

Perc.

Flex.

Flex.

S. Bass

Lead 2

Lead 6

108

Perc.

Flex.

Flex.

S. Bass

Lead 2

Lead 6

109

Perc.

Flex.

Flex.

S. Bass

Lead 2

Lead 6

- Perc.**: Percussion part with rhythmic patterns indicated by 'x' marks above the staff.
- S. Bass**: Solo Bass part with a melodic line.
- Lead 2**: Lead part for guitar 2.
- Lead 6**: Lead part for guitar 6.

114

Flex.

S. Bass

Lead 6

115

Perc.

Flex.

S. Bass

Lead 6

116

Perc.

Flex.

S. Bass

Lead 6

117

Perc.

Flex.

S. Bass

Lead 6

118

Perc.

Flex.

S. Bass

Lead 6

119

Perc.

Flex.

Flex.

S. Bass

Tape Smp. Str

Lead 2

120

Perc.

Flex.

Flex.

S. Bass

Tape Smp. Str

Lead 2

121

Perc.

Flex.

Flex.

S. Bass

Tape Smp. Str

Lead 2

122

Perc.

Flex.

Flex.

S. Bass

Tape Smp. Str

Lead 2

123

Perc.

Flex.

Flex.

S. Bass

Tape Smp. Str

Lead 2

124

125

Perc.

Flex.

Flex.

S. Bass

Rev. Cym.

Tape Smp. Str

Lead 2

127

Perc.

Flex.

S. Bass

Rev. Cym.

Tape Smp. Str

Lead 2

Lead 6

129

Perc.

Flex.

S. Bass

Tape Smp. Str

Lead 2

Lead 6

131

Perc.

Flex.

S. Bass

Tape Smp. Str

Lead 2

Lead 6

133

Perc.

Flex.

S. Bass

Tape Smp. Str

Lead 2

Lead 6

135

Perc.

Flex.

S. Bass

Tape Smp. Str

Lead 6

136

Perc.

Flex.

S. Bass

Tape Smp. Str

Lead 6

137

Perc.

Flex.

S. Bass

Tape Smp. Str

Lead 6

138

Perc.

Flex.

S. Bass

Tape Smp. Str

Lead 6

139

Flex.

S. Bass

Tape Smp. Str

Lead 6

140

Flex.

S. Bass

Tape Smp. Str

Lead 6

141

Flex.

S. Bass

Tape Smp. Str

Lead 6

142

Flex.

S. Bass

Rev. Cym.

Tape Smp. Str

Lead 6

143

Perc.

Flex.

S. Bass

Rev. Cym.

Captain Hollywood Project - Impossible

Percussion

♩ = 135,001343

Copyright '94 by C.C. Music Production

5038IMPO

13

V.S.

Percussion

36

38

40

42

44

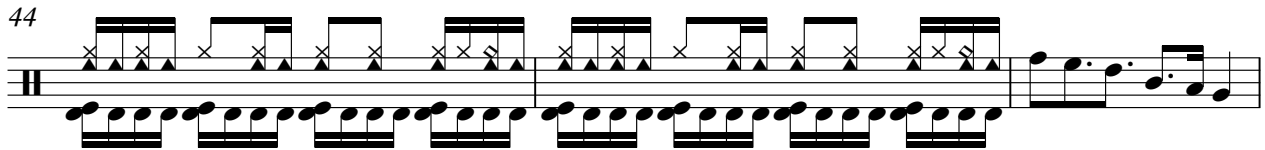

47

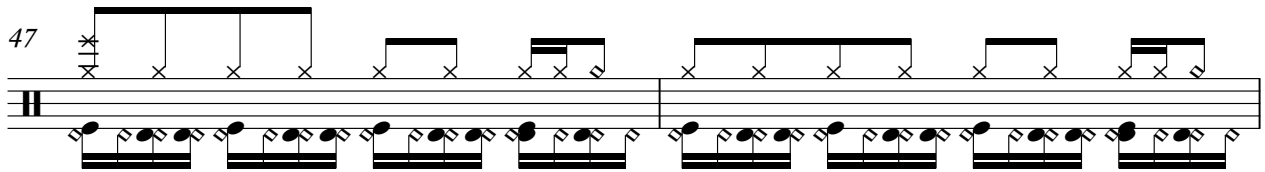

49

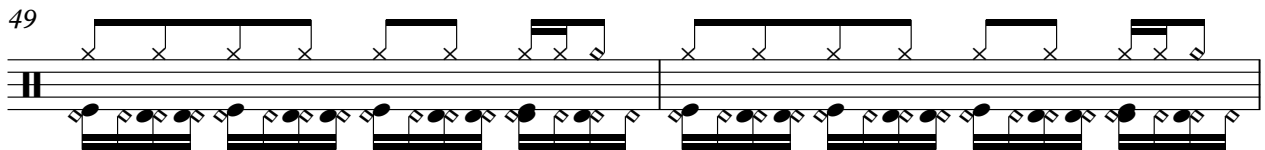

51

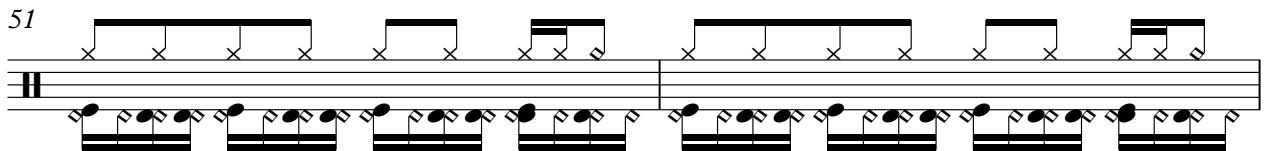

53

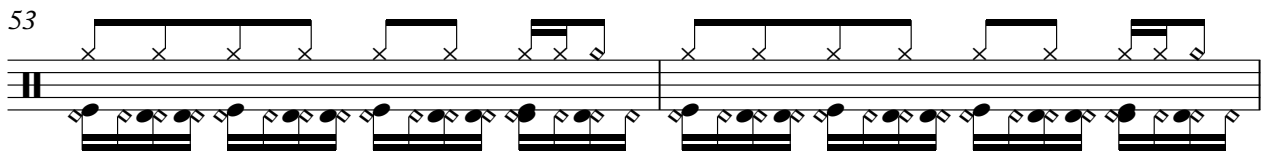

55

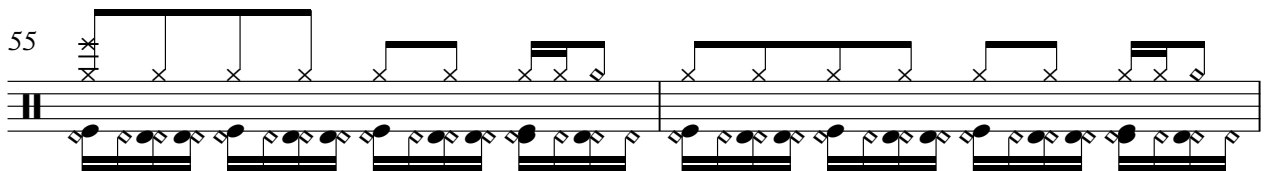

57

59

61

63

66

69

71

73

75

77

V.S.

Percussion

99

101

103

105

107

109

110

115

119

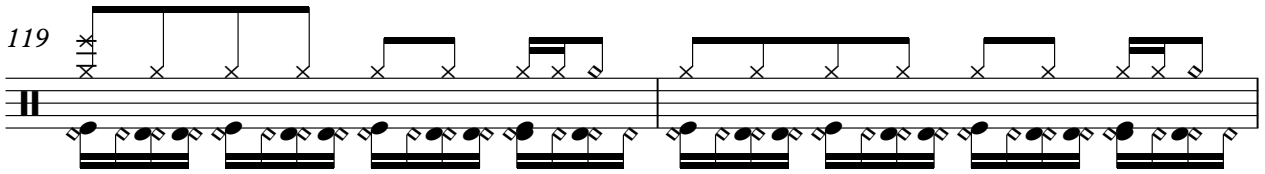

121

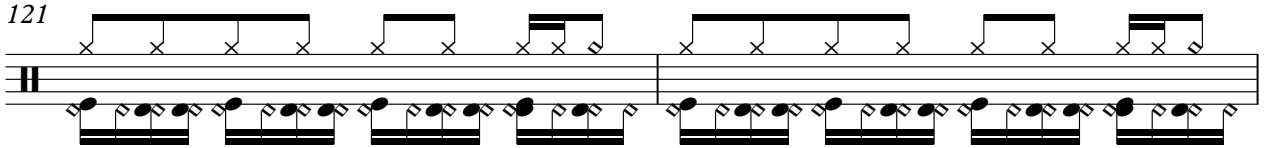

123

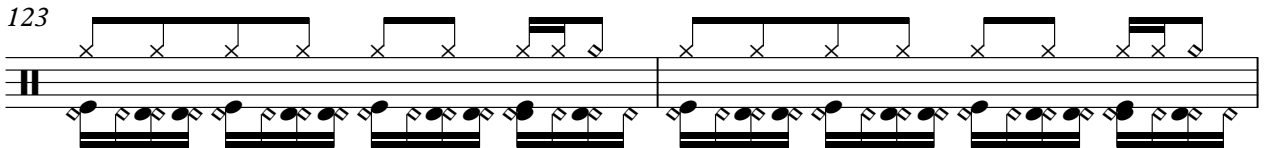

125

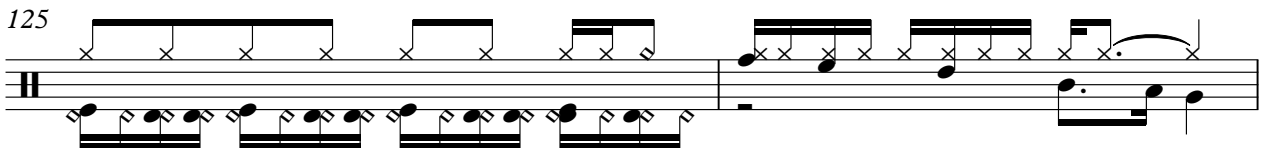

127

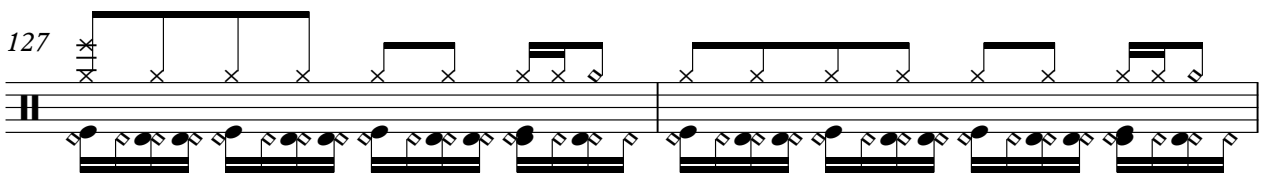

129

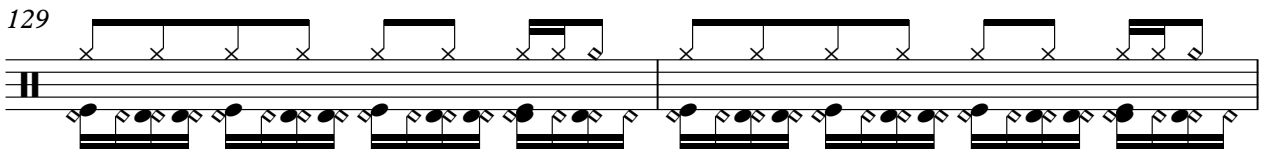

131

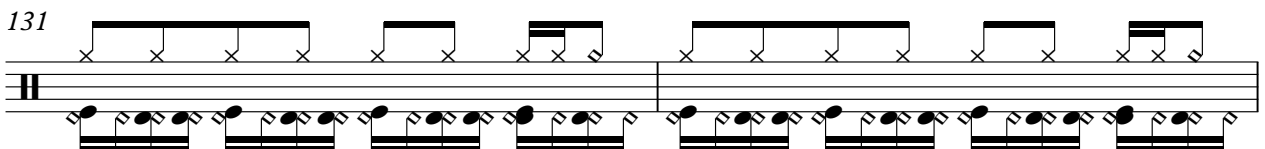

133

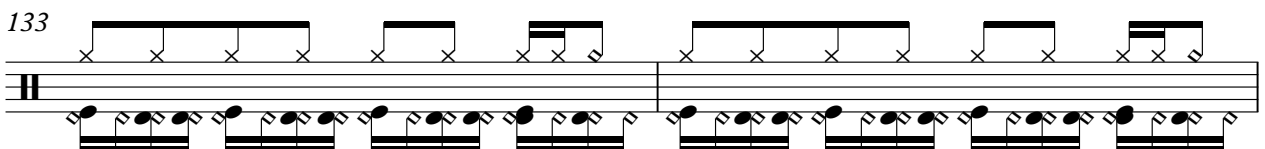

135

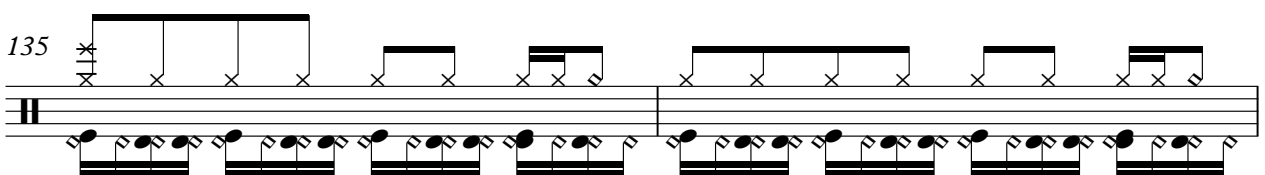

Percussion

7

137

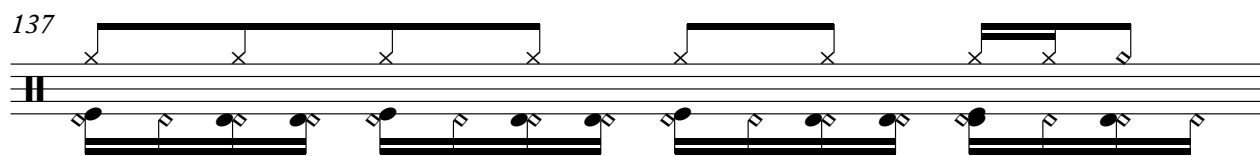

138

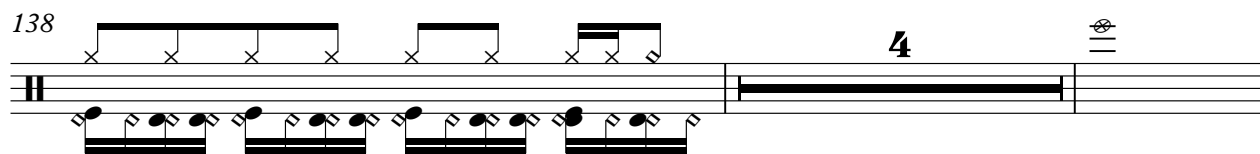

144

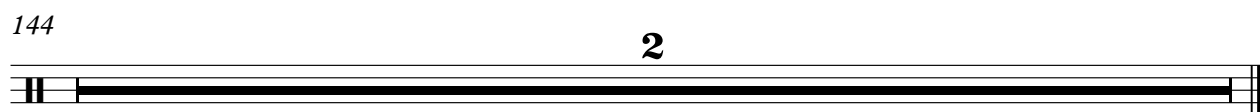

Captain Hollywood Project - Impossible

Flexatone

♩ = 135,001343

2

4

5

6

7

8

9

10

11

12

V.S.

13

14

15

16

17

18

23

24

25

26

27

28

29

30

55

56

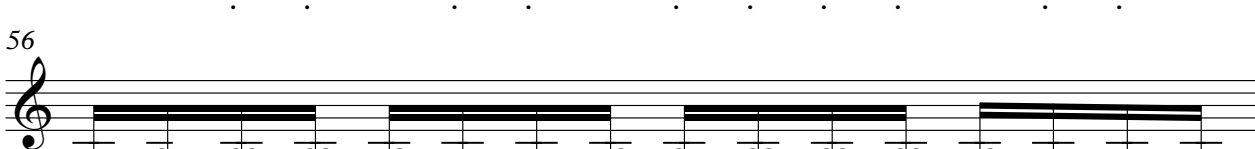

57

58

59

60

V.S.

103

104

105

106

107

108

109

110

111

112

V.S.

113

114

115

116

117

118

119

120

121

122

123

124

125

127

8

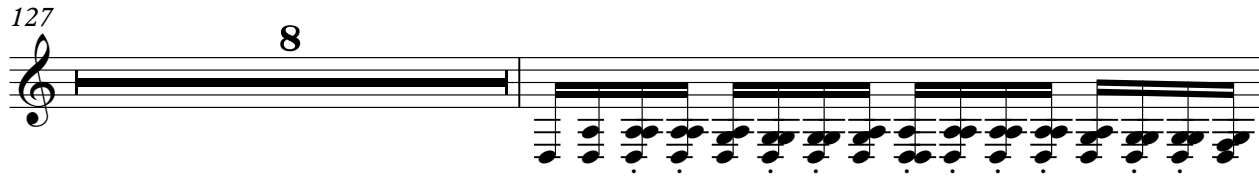

136

137

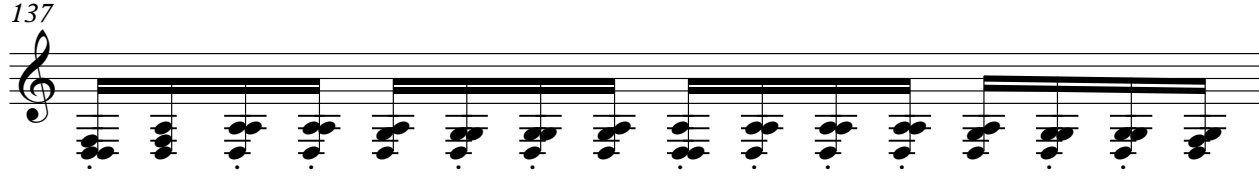

138

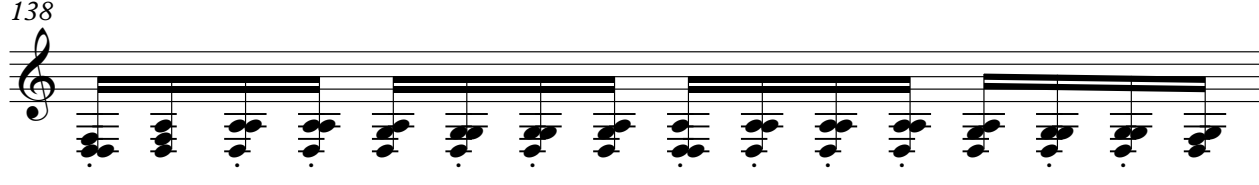

139

140

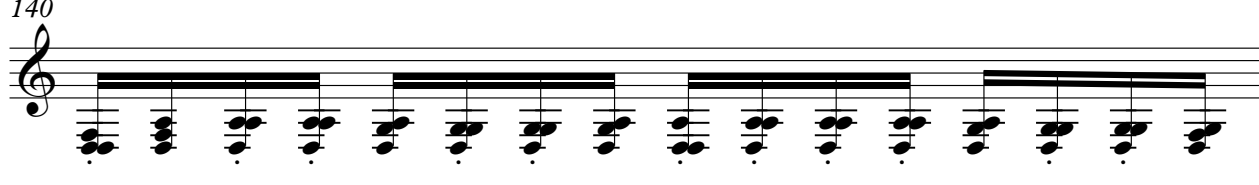

141

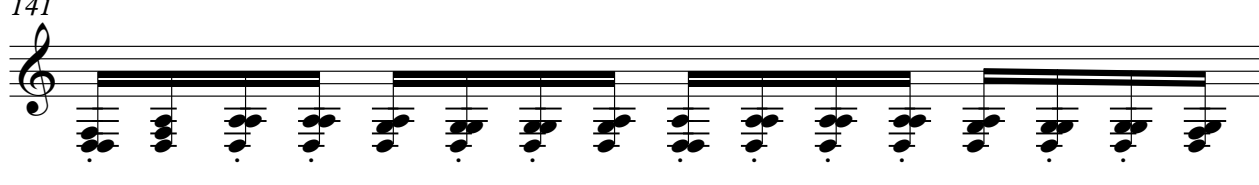

V.S.

142

143

Captain Hollywood Project - Impossible

Flexatone

♩ = 135,001343

14

17

20

23

26

29

8

40

43

93

97

100

103

106

109

120

123

127

130

133

144

Captain Hollywood Project - Impossible

Synth Bass

♩ = 135,001343
10

14

17

20

23

26

29

32

35

38

V.S.

41

44

48

51

54

57

60

63

65

67

95

98

101

104

107

110

112

114

116

118

Reverse Cymbals

Captain Hollywood Project - Impossible

♩ = 135,001343

17 10

30

3 11

47

14

64

14 14

94

30

127

14

144

2

Captain Hollywood Project - Impossible
Tape Sampler Keyboard [Strings]

♩ = 135,001343

9

16

119

126

133

V.S.

2

Tape Sampler Keyboard [Strings]

138

144

2

Captain Hollywood Project - Impossible

Lead 2 (Sawtooth)

♩ = 135,001343
10

14
18
22
26
30
34
38
42
44

Lead 2 (Sawtooth)

Lead 2 (Sawtooth)

87
91
95
99
103
107
111
122
124

8

Lead 2 (Sawtooth)

127

131

134

Captain Hollywood Project - Impossible

Lead 3 (Calliope)

♩ = 135,001343

30

33

36

39

42

45

32

79

81

83

86

V.S.

2

Lead 3 (Calliope)

89

92

94

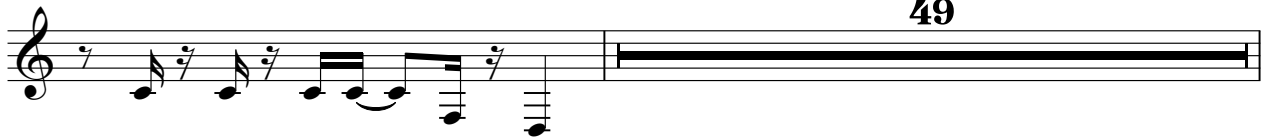

144

Captain Hollywood Project - Impossible

Lead 6 (Voice)

♩ = 135,001343

5

10

16

22

23

48

52

56

61

66

73

V.S.

144

