

# Captain Hollywood Project - More And More

♩ = 126,000130  
Organ

Clarinet in B♭

Drums

Percussion

Saw Wave

Flexatone

Echo

Flexatone

BckStrng

Electric Guitar

E-Bass

Electric Piano

SynStrng

Synth Strings

SynBrass

Lead 8 (Bass + Lead)

♩ = 126,000130  
LeadStab

Violoncello

♩ = 126,000130  
BottleBl

Sarangi

4

Flex.

Flex.

Vc.

6

Flex.

Flex.

Syn. Str.

Vc.

8

Flex.

Flex.

Syn. Str.

Vc.

10

Flex.

Flex.

E. Piano

Syn. Str.

Vc.

12

Flex.  
Flex.  
E. Piano  
Syn. Str.  
Vc.

14

Flex.  
Flex.  
E. Piano  
Syn. Str.  
Vc.

16

Flex.  
Flex.  
E. Piano  
Syn. Str.  
Vc.

18

Perc.  
Flex.  
Flex.  
E. Piano  
Syn. Str.  
Vc.

20

Perc.

Flex.

Flex.

E. Piano

Vc.

22

Perc.

Flex.

Flex.

E. Piano

Vc.

24

Perc.

Flex.

Flex.

E. Piano

Vc.

26

Perc.

Flex.

Flex.

E. Piano

Vc.

Sar.

27

Perc.

Flex.

Flex.

E. Piano

Vc.

Sar.

28

Perc.

Flex.

Flex.

E. Piano

Vc.

Sar.

29

Perc.

Flex.

Flex.

E. Piano

Vc.

Sar.

30

Perc.

Flex.

Flex.

E. Piano

Vc.

Sar.

31

Perc.

Flex.

Flex.

E. Piano

Vc.

Sar.

32

Perc.

Flex.

Flex.

E. Piano

Vc.

Sar.

33

Perc.

Flex.

Flex.

E. Piano

Vc.

Sar.

34

Cl.

Perc.

E. Gtr.

E. Piano

35

Cl.

Perc.

E. Gtr.

E. Piano

36

Cl.  
Perc.  
E. Gtr.  
E. Piano

37

Cl.  
Perc.  
E. Gtr.  
E. Piano

38

Cl.  
Perc.  
E. Gtr.  
E. Piano

39

Cl.  
Perc.  
E. Gtr.  
E. Piano

40

Cl.  
Perc.  
E. Gtr.  
E. Piano

41

Cl.  
Perc.  
E. Gtr.  
E. Piano

42

Cl.  
Perc.  
E. Gtr.  
E. Piano  
Sar.

43

Cl.  
Perc.  
E. Gtr.  
E. Piano  
Sar.

44

Cl.  
Perc.  
E. Gtr.  
E. Piano  
Sar.

45

Cl.  
Perc.  
E. Gtr.  
E. Piano  
Sar.

46

Cl.  
Perc.  
E. Gtr.  
E. Piano  
Sar.

47

Cl.  
Perc.  
E. Gtr.  
E. Piano  
Sar.

48

Cl.  
Perc.  
E. Gtr.  
E. Piano  
Sar.

49

Cl.  
Perc.  
E. Gtr.  
E. Piano  
Sar.

50

Perc.

Flex.

Flex.

E. Piano

Syn. Str.

Vc.

51

Perc.

Flex.

Flex.

E. Piano

Syn. Str.

Vc.

52

Perc.

Flex.

Flex.

E. Piano

Syn. Str.

Vc.

53

Perc.

Flex.

Flex.

E. Piano

Syn. Str.

Vc.

54

Perc.

Flex.

Flex.

E. Piano

Syn. Str.

Vc.

55

Perc.

Flex.

Flex.

E. Piano

Syn. Str.

Vc.

56

Perc.

Flex.

Flex.

E. Piano

Syn. Str.

Vc.

57

Perc.

Flex.

Flex.

E. Piano

Syn. Str.

Vc.

58

Perc.

Flex.

Flex.

E. Piano

Syn. Str.

Vc.

Sar.

59

Perc.

Flex.

Flex.

E. Piano

Syn. Str.

Vc.

Sar.

60

Perc. Flex. Flex. E. Piano Syn. Str. Vc. Sar.

61

Perc. Flex. Flex. E. Piano Syn. Str. Vc. Sar.

62

Perc.

Flex.

Flex.

E. Piano

Syn. Str.

Vc.

Sar.

63

Perc.

Flex.

Flex.

E. Piano

Syn. Str.

Vc.

Sar.

64

Perc. Flex. Flex. E. Piano Syn. Str. Vc. Sar.

65

Perc. Flex. Flex. E. Piano Syn. Str. Vc. Sar.

66

- Perc.**: Features a complex rhythmic pattern with eighth and sixteenth notes, including rests marked with 'x'.
- E. Piano**: Bass clef with eighth-note patterns and rests.
- Syn. Str.**: Treble clef with sustained chords.
- Vc.**: Bass clef with eighth-note patterns and rests.
- Sar.**: Treble clef with eighth-note patterns and rests.

68

- Perc.**: Features a complex rhythmic pattern with eighth and sixteenth notes, including rests marked with 'x'.
- E. Piano**: Bass clef with eighth-note patterns and rests.
- Syn. Str.**: Treble clef with sustained chords.
- Vc.**: Bass clef with eighth-note patterns and rests.
- Sar.**: Treble clef with eighth-note patterns and rests.

70

Perc. E. Gtr. E. Piano Lead 8

71

Perc. E. Gtr. E. Piano Lead 8

72

Perc. E. Gtr. E. Piano Lead 8

73

Perc.

E. Gtr.

E. Piano

Lead 8

74

Cl.

Perc.

Flex.

Flex.

E. Gtr.

E. Piano

Vc.

75

Cl.  
Perc.  
Flex.  
Flex.  
E. Gtr.  
E. Piano  
Vc.

76

Cl.  
Perc.  
Flex.  
Flex.  
E. Gtr.  
E. Piano  
Vc.

77

Cl.  
Perc.  
Flex.  
Flex.  
E. Gtr.  
E. Piano  
Vc.

78

Cl.  
Perc.  
E. Gtr.  
E. Piano

79

Cl.  
Perc.  
E. Gtr.  
E. Piano

80

Cl.  
Perc.  
E. Gtr.  
E. Piano

81

Cl.  
Perc.  
E. Gtr.  
E. Piano

30

82

Cl.  
Perc.  
E. Gtr.  
E. Piano

83

Cl.  
Perc.  
E. Gtr.  
E. Piano

84

Cl.  
Perc.  
E. Gtr.  
E. Piano

85

Cl.  
Perc.  
E. Gtr.  
E. Piano

86

Cl.  
Perc.  
E. Gtr.  
E. Piano  
Sar.

87

Cl.  
Perc.  
E. Gtr.  
E. Piano  
Sar.

88

Cl.

Perc.

E. Gtr.

E. Piano

Sar.

89

Cl.

Perc.

E. Gtr.

E. Piano

Sar.

90

Cl.

Perc.

E. Gtr.

E. Piano

Sar.

91

Cl.

Perc.

E. Gtr.

E. Piano

Sar.

92

Cl.

Perc.

E. Gtr.

E. Piano

Sar.

93

Cl.

Perc.

E. Gtr.

E. Piano

Sar.

94

Perc.

Flex.

Flex.

E. Piano

Syn. Str.

Vc.

95

Perc.

Flex.

Flex.

E. Piano

Syn. Str.

Vc.

96

Perc.

Flex.

Flex.

E. Piano

Syn. Str.

Vc.

97

Perc.

Flex.

Flex.

E. Piano

Syn. Str.

Vc.

98

Perc.

Flex.

Flex.

E. Piano

Syn. Str.

Vc.

99

Perc.

Flex.

Flex.

E. Piano

Syn. Str.

Vc.

100

Perc.

Flex.

Flex.

E. Piano

Syn. Str.

Vc.

101

Perc.

Flex.

Flex.

E. Piano

Syn. Str.

Vc.

102

Perc. Flex. Flex. E. Piano Syn. Str. Vc. Sar.

103

Perc. Flex. Flex. E. Piano Syn. Str. Vc. Sar.

104

Perc. Flex. Flex. E. Piano Syn. Str. Vc. Sar.

105

Perc. Flex. Flex. E. Piano Syn. Str. Vc. Sar.

106

Perc.

Flex.

Flex.

E. Piano

Syn. Str.

Vc.

Sar.

107

Perc.

Flex.

Flex.

E. Piano

Syn. Str.

Vc.

Sar.

108

Perc.

Flex.

Flex.

E. Piano

Syn. Str.

Vc.

Sar.

109

Perc.

Flex.

Flex.

E. Piano

Syn. Str.

Vc.

Sar.

110

Cl.

Perc.

Flex.

Flex.

E. Gtr.

E. Piano

Syn. Str.

Vc.

112

Cl.

Perc.

Flex.

Flex.

E. Gtr.

E. Piano

Syn. Str.

Vc.

114

Cl.

Perc.

Flex.

Flex.

E. Gtr.

E. Piano

Syn. Str.

Vc.

Detailed description of the musical score: The score is for page 44, starting at measure 114. It features seven staves. The Clarinet (Cl.) staff has a treble clef and contains a series of chords and eighth notes. The Percussion (Perc.) staff has a double bar line and contains a complex rhythmic pattern with 'x' marks. The two Flexatone (Flex.) staves have treble clefs and contain eighth-note patterns. The Electric Guitar (E. Gtr.) staff has a treble clef and contains a series of chords. The Electric Piano (E. Piano) staff has a bass clef and contains a steady eighth-note rhythm. The Synthesizer/Strings (Syn. Str.) staff has a treble clef and contains a series of chords. The Violoncello (Vc.) staff has a bass clef and contains a steady eighth-note rhythm.

116

Cl.

Perc.

Flex.

Flex.

E. Gtr.

E. Piano

Syn. Str.

Vc.

118

Cl.

Perc.

Flex.

Flex.

E. Gtr.

E. Piano

Syn. Str.

Vc.

120

Cl.

Perc.

Flex.

Flex.

E. Gtr.

E. Piano

Syn. Str.

Vc.

122

Cl.

Perc.

Flex.

Flex.

E. Gtr.

E. Piano

Syn. Str.

Vc.

Detailed description of the musical score: The score is for page 48, measures 122 and 123. It features seven staves. The Clarinet (Cl.) staff is in treble clef and contains complex rhythmic patterns with many beamed notes and rests. The Percussion (Perc.) staff is in a standard percussion clef and shows a steady, rhythmic accompaniment with various note values and rests. The two Flexatone (Flex.) staves are in treble clef and play a melodic line with a specific rhythmic pattern, often using grace notes. The Electric Guitar (E. Gtr.) staff is in treble clef and shows a sustained chord. The Electric Piano (E. Piano) staff is in bass clef and has a rhythmic accompaniment. The Synthesizer (Syn. Str.) staff is in treble clef and shows a sustained chord. The Violoncello (Vc.) staff is in bass clef and has a rhythmic accompaniment.

124

Cl.  
Perc.  
Flex.  
Flex.  
E. Gtr.  
E. Piano  
Syn. Str.  
Vc.

126

Flex.  
Flex.  
Syn. Str.  
Vc.

128

Flex.  
Flex.  
Syn. Str.  
Vc.

129

Cl.  
Perc.  
Flex.  
Flex.  
E. Gtr.  
E. Piano  
Syn. Str.  
Lead 8  
Vc.  
Sar.

Captain Hollywood Project - More And More

Clarinet in B $\flat$

$\text{♩} = 126,000130$

Organ

33

24

V.S.

86

89

92

110

113

116

119

122

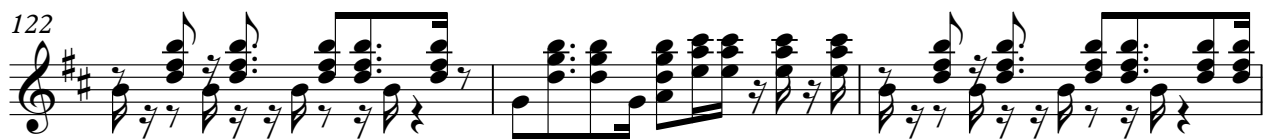

125

# Captain Hollywood Project - More And More

## Percussion

♩ = 126,000130  
Drums

17

20

22

24

26

27

28

29

30

31

V.S.

Percussion

32

33

34

35

36

37

38

39

40

41

42

43

44

45

46

47

48

49

50

51

V.S.

62

63

64

65

66

68

70

71

72

73

V.S.

Percussion

84

85

86

87

88

89

90

91

92

93

V.S.

94

95

96

97

98

99

100

101

102

103

104

105

106

107

108

109

110

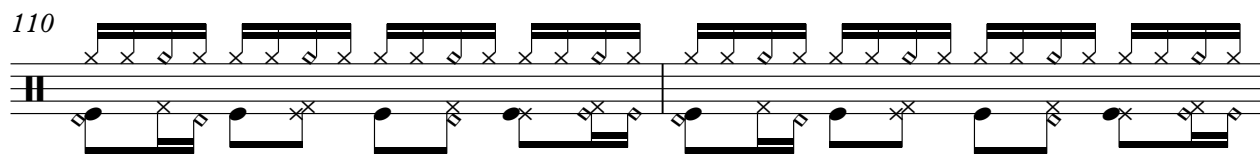

112

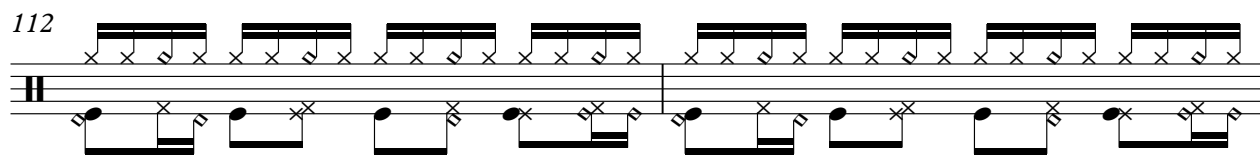

114

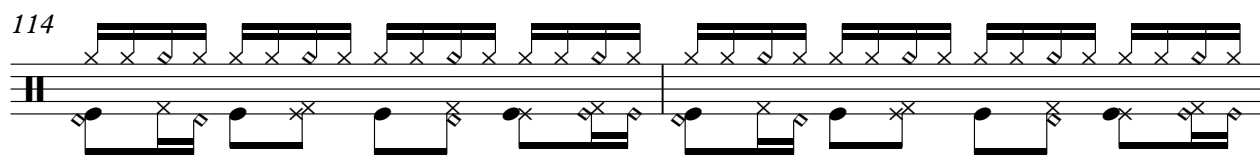

116

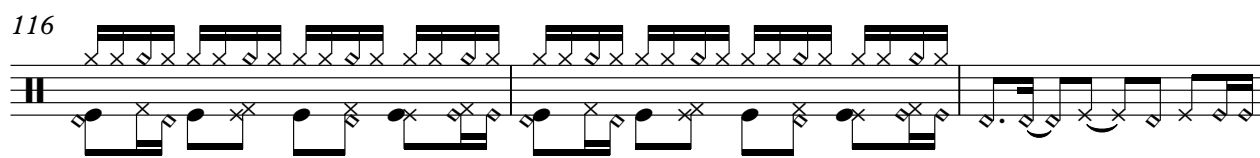

V.S.

10

Percussion

119

123

125

**6**

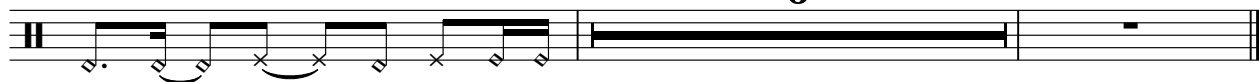

# Captain Hollywood Project - More And More

Flexatone

♩ = 126,000130  
Saw Wave

V.S.

57

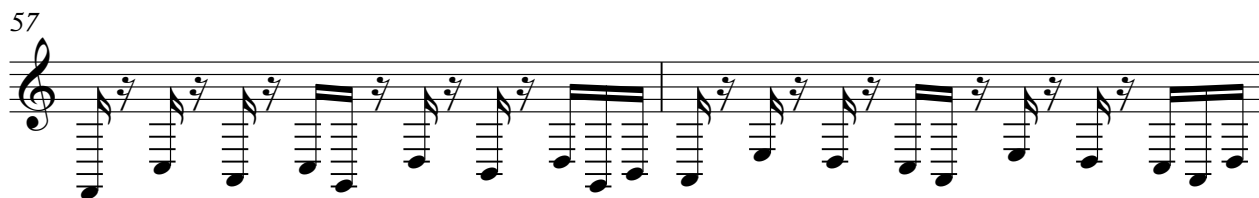

59

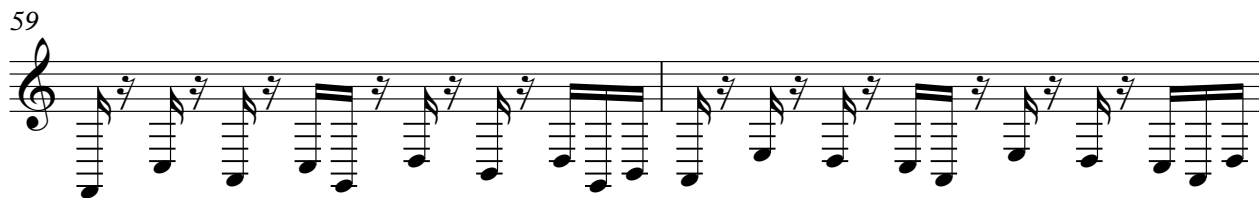

61

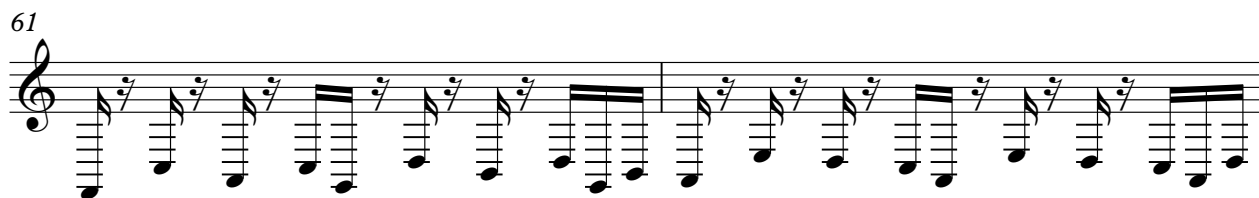

63

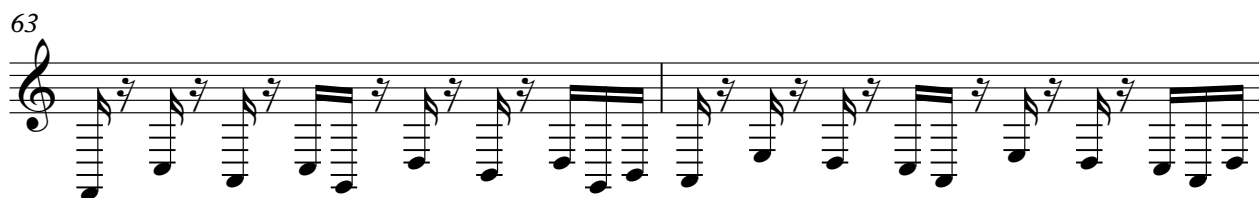

65

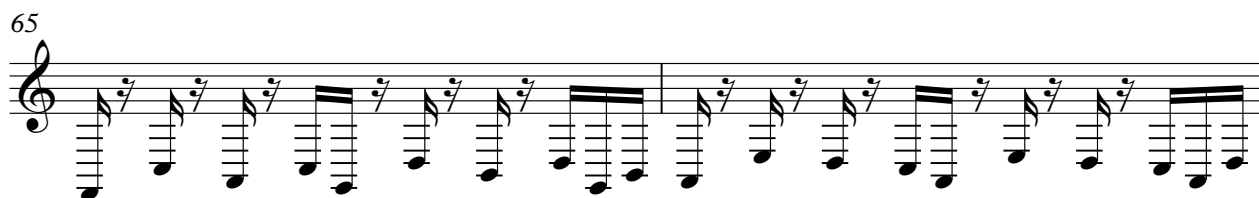

67

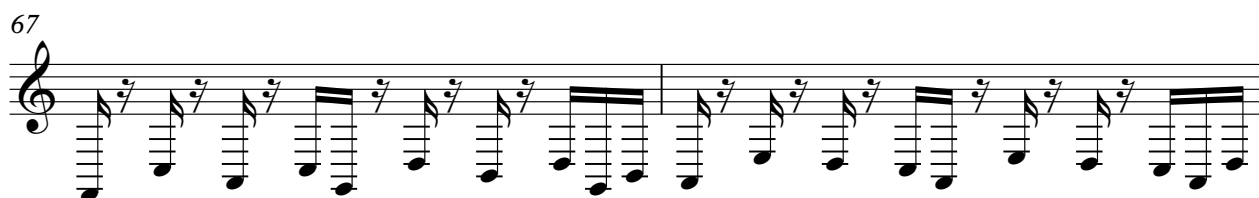

69

**4**

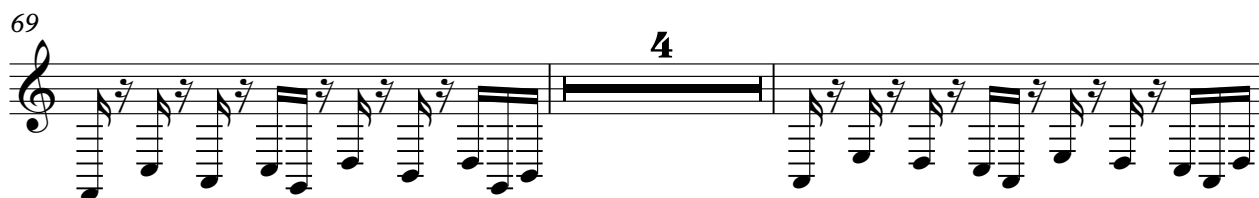

75

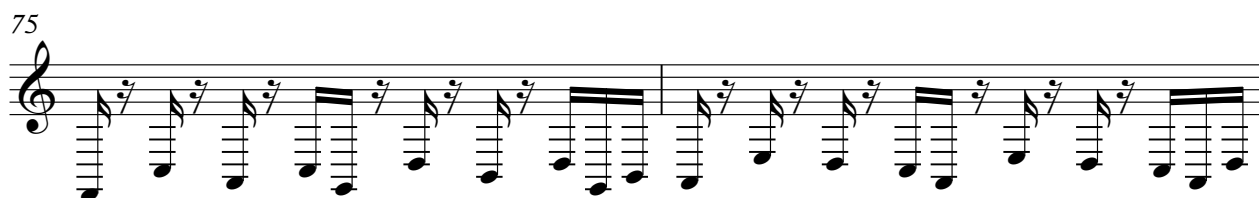

77

**16**

114

116

118

120

122

124

126

128

129

Captain Hollywood Project - More And More

Flexatone

♩ = 126,000130

Echo

V.S.

V.S.

124

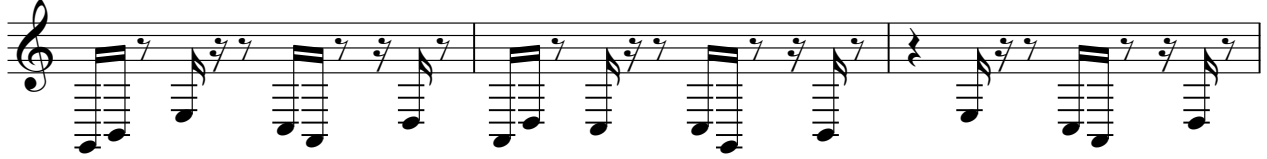

127

129

Electric Guitar

Captain Hollywood Project - More And More

♩ = 126,000130  
BckStrng

33

39

47 20

73

81

89 16

111

119

124 6

# Captain Hollywood Project - More And More

Electric Piano

♩ = 126,000130  
E-Bass

**9**

12

15

18

21

24

27

30

33

V.S.

36

39

42

45

48

51

54

57

60

63

66

69

72

75

78

81

84

87

90

93

V.S.

96

99

102

105

108

111

114

117

120

123

125

6

6

# Captain Hollywood Project - More And More

## Synth Strings

♩ = 126,000130  
SynStrng 5

5

12

19 31

55

63

70 24

100

108

116

124

V.S.

2

# Synth Strings

128

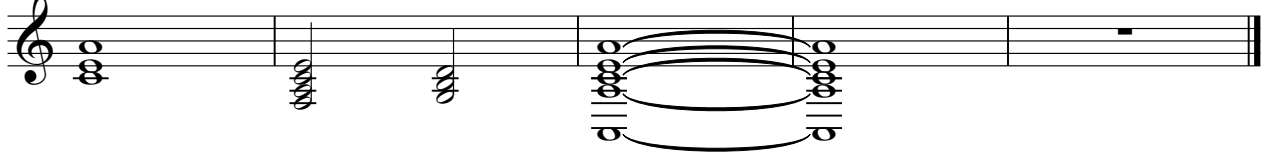

Lead 8 (Bass + Lead)

Captain Hollywood Project - More And More

♩ = 126,000130  
SynBrass

**69**

71

73

**58**

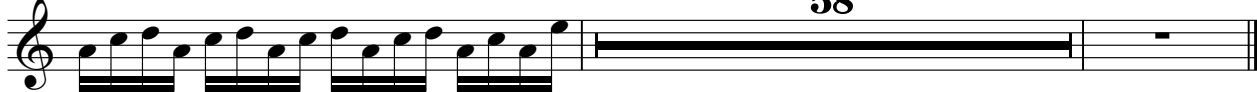

# Captain Hollywood Project - More And More

Violoncello

♩ = 126,000130

LeadStab

V.S.

22

24

26

28

30

32

50

52

54

56

58

60

62

64

66

68

74

76

94

96

98

100

102

104

106

108

110

112

114

116

118

120

122

124

126

128

# Captain Hollywood Project - More And More

Sarangi

♩ = 126,000130

BottleBl

25

28

31

34

8

44

47

49

8

58

61

64

67

70

88

91

94

104

107

109

22

