

Captain Hollywood Project - Only With You

♩ = 129,001740

FLUTE

DRUMS

SAW WAVE

ORGAN 2

ORGAN 1

SYN BASS 2

SYN STR 2

♩ = 129,001740

5

SAW WAVE

SYN STR 2

2

SAW WAVE

6

SYN STR 2

SAW WAVE

7

SYN STR 2

DRUMS

8

SAW WAVE

SYN BASS 2

SYN STR 2

9

DRUMS

SAW WAVE

SYN BASS 2

SYN STR 2

10

DRUMS

SAW WAVE

SYN BASS 2

SYN STR 2

11

FLUTE

DRUMS

SAW WAVE

SYN BASS 2

SYN STR 2

12

FLUTE

DRUMS

SAW WAVE

SYN BASS 2

SYN STR 2

13

FLUTE

DRUMS

SAW WAVE

SYN BASS 2

SYN STR 2

14

FLUTE

DRUMS

SAW WAVE

SYN BASS 2

SYN STR 2

15

FLUTE

DRUMS

SAW WAVE

SYN BASS 2

SYN STR 2

16

FLUTE

DRUMS

SAW WAVE

SYN BASS 2

SYN STR 2

17

FLUTE

DRUMS

SAW WAVE

SYN BASS 2

SYN STR 2

18

FLUTE

DRUMS

SAW WAVE

SYN BASS 2

SYN STR 2

19

FLUTE

DRUMS

SAW WAVE

SYN BASS 2

SYN STR 2

20

FLUTE

DRUMS

SAW WAVE

SYN BASS 2

SYN STR 2

21

FLUTE

DRUMS

SAW WAVE

SYN BASS 2

SYN STR 2

22

FLUTE

DRUMS

SAW WAVE

SYN BASS 2

SYN STR 2

23

FLUTE

DRUMS

SAW WAVE

SYN BASS 2

SYN STR 2

24

FLUTE

DRUMS

SAW WAVE

SYN BASS 2

SYN STR 2

25

FLUTE

DRUMS

SAW WAVE

SYN BASS 2

SYN STR 2

26

FLUTE

DRUMS

SAW WAVE

SYN BASS 2

SYN STR 2

27

DRUMS

SAW WAVE

SYN BASS 2

28

DRUMS

SAW WAVE

ORGAN 2

SYN BASS 2

SYN STR 2

29

DRUMS

SAW WAVE

ORGAN 2

SYN BASS 2

SYN STR 2

30

DRUMS

SAW WAVE

ORGAN 2

SYN BASS 2

SYN STR 2

31

DRUMS

SAW WAVE

ORGAN 2

SYN BASS 2

SYN STR 2

32

DRUMS

SAW WAVE

ORGAN 2

SYN BASS 2

SYN STR 2

33

DRUMS

SAW WAVE

ORGAN 2

SYN BASS 2

SYN STR 2

34

DRUMS

SAW WAVE

ORGAN 2

SYN BASS 2

SYN STR 2

35

DRUMS

SAW WAVE

SYN BASS 2

36

DRUMS

SYN BASS 2

SYN STR 2

37

DRUMS

SYN BASS 2

SYN STR 2

38

DRUMS

SYN BASS 2

SYN STR 2

39

DRUMS

SYN BASS 2

SYN STR 2

40

DRUMS

SYN BASS 2

SYN STR 2

41

DRUMS

SYN BASS 2

SYN STR 2

42

DRUMS

SYN BASS 2

SYN STR 2

43

DRUMS

SYN BASS 2

SYN STR 2

44

DRUMS

ORGAN 1

SYN BASS 2

SYN STR 2

45

DRUMS

ORGAN 1

SYN BASS 2

SYN STR 2

46

DRUMS

ORGAN 1

SYN BASS 2

SYN STR 2

47

DRUMS

ORGAN 1

SYN BASS 2

SYN STR 2

48

DRUMS

ORGAN 1

SYN BASS 2

SYN STR 2

49

DRUMS

ORGAN 1

SYN BASS 2

SYN STR 2

50

DRUMS

ORGAN 1

SYN BASS 2

SYN STR 2

51

DRUMS

SYN BASS 2

SYN STR 2

52

FLUTE

DRUMS

SYN BASS 2

SYN STR 2

53

FLUTE

DRUMS

SAW WAVE

ORGAN 2

SYN BASS 2

SYN STR 2

54

FLUTE

DRUMS

SAW WAVE

ORGAN 2

SYN BASS 2

SYN STR 2

55

FLUTE

DRUMS

SAW WAVE

ORGAN 2

SYN BASS 2

SYN STR 2

56

FLUTE

DRUMS

SAW WAVE

ORGAN 2

SYN BASS 2

SYN STR 2

57

FLUTE

DRUMS

SAW WAVE

ORGAN 2

SYN BASS 2

SYN STR 2

58

FLUTE

DRUMS

SAW WAVE

ORGAN 2

SYN BASS 2

SYN STR 2

59

FLUTE

DRUMS

SAW WAVE

ORGAN 2

SYN BASS 2

SYN STR 2

60

FLUTE

DRUMS

SAW WAVE

ORGAN 2

SYN BASS 2

SYN STR 2

61

FLUTE

DRUMS

SAW WAVE

ORGAN 2

SYN BASS 2

SYN STR 2

62

FLUTE

DRUMS

SAW WAVE

ORGAN 2

SYN BASS 2

SYN STR 2

63

FLUTE

DRUMS

SAW WAVE

ORGAN 2

SYN BASS 2

SYN STR 2

64

FLUTE

DRUMS

SAW WAVE

ORGAN 2

SYN BASS 2

SYN STR 2

65

FLUTE

DRUMS

SAW WAVE

ORGAN 2

SYN BASS 2

SYN STR 2

66

FLUTE

DRUMS

SAW WAVE

ORGAN 2

SYN BASS 2

SYN STR 2

67

FLUTE

DRUMS

SAW WAVE

SYN BASS 2

SYN STR 2

68

DRUMS

SAW WAVE

SYN BASS 2

SYN STR 2

69

DRUMS

SYN BASS 2

SYN STR 2

70

DRUMS

SYN BASS 2

SYN STR 2

71

DRUMS

SYN BASS 2

SYN STR 2

72

DRUMS

SYN BASS 2

SYN STR 2

73

DRUMS

SYN BASS 2

SYN STR 2

74

DRUMS

SYN BASS 2

SYN STR 2

75

DRUMS

SYN BASS 2

SYN STR 2

76

DRUMS

SYN BASS 2

SYN STR 2

77

DRUMS

SYN BASS 2

SYN STR 2

Measure 77: The drum and synthesizer bass parts continue with the same patterns. The synthesizer string part changes to a new chord of four notes (F, C, G, D) with a shorter decay envelope.

78

DRUMS

SYN BASS 2

SYN STR 2

Measure 78: The drum and synthesizer bass parts continue with the same patterns. The synthesizer string part changes to a new chord of four notes (F, C, G, D) with a shorter decay envelope.

79

DRUMS

SYN BASS 2

SYN STR 2

Two double bar lines are positioned to the left of the system.

80

DRUMS

SYN BASS 2

SYN STR 2

Two double bar lines are positioned to the left of the system.

81

DRUMS

SYN BASS 2

SYN STR 2

Two double bar lines are positioned to the left of the system.

82

DRUMS

SYN BASS 2

SYN STR 2

Two double bar lines are positioned to the left of the system.

83

DRUMS

SYN BASS 2

SYN STR 2

85

FLUTE

DRUMS

SYN BASS 2

SYN STR 2

86

FLUTE

DRUMS

SAW WAVE

ORGAN 2

SYN BASS 2

SYN STR 2

87

FLUTE

DRUMS

SAW WAVE

ORGAN 2

SYN BASS 2

SYN STR 2

88

FLUTE

DRUMS

SAW WAVE

ORGAN 2

SYN BASS 2

SYN STR 2

89

FLUTE

DRUMS

SAW WAVE

ORGAN 2

SYN BASS 2

SYN STR 2

90

FLUTE

DRUMS

SAW WAVE

ORGAN 2

SYN BASS 2

SYN STR 2

91

FLUTE

DRUMS

SAW WAVE

ORGAN 2

SYN BASS 2

SYN STR 2

92

FLUTE

DRUMS

SAW WAVE

ORGAN 2

SYN BASS 2

SYN STR 2

93

FLUTE

DRUMS

SAW WAVE

ORGAN 2

SYN BASS 2

SYN STR 2

94

FLUTE

DRUMS

SAW WAVE

ORGAN 2

SYN BASS 2

SYN STR 2

95

FLUTE

DRUMS

SAW WAVE

ORGAN 2

SYN BASS 2

SYN STR 2

96

FLUTE

DRUMS

SAW WAVE

ORGAN 2

SYN BASS 2

SYN STR 2

97

FLUTE

DRUMS

SAW WAVE

ORGAN 2

SYN BASS 2

SYN STR 2

98

FLUTE

DRUMS

SAW WAVE

ORGAN 2

SYN BASS 2

SYN STR 2

99

FLUTE

DRUMS

SAW WAVE

ORGAN 2

SYN BASS 2

SYN STR 2

100

FLUTE

DRUMS

SAW WAVE

ORGAN 2

SYN BASS 2

SYN STR 2

101

DRUMS

SAW WAVE

SYN BASS 2

SYN STR 2

102

DRUMS

SAW WAVE

ORGAN 2

SYN BASS 2

SYN STR 2

103

DRUMS

SAW WAVE

ORGAN 2

SYN BASS 2

SYN STR 2

104

DRUMS

SAW WAVE

ORGAN 2

SYN BASS 2

SYN STR 2

105

DRUMS

SAW WAVE

ORGAN 2

SYN BASS 2

SYN STR 2

106

DRUMS

SAW WAVE

ORGAN 2

SYN BASS 2

SYN STR 2

107

DRUMS

SAW WAVE

ORGAN 2

SYN BASS 2

SYN STR 2

108

DRUMS

SAW WAVE

ORGAN 2

SYN BASS 2

SYN STR 2

109

DRUMS

SAW WAVE

ORGAN 2

SYN BASS 2

SYN STR 2

110

FLUTE

DRUMS

SAW WAVE

ORGAN 2

SYN BASS 2

SYN STR 2

111

FLUTE

DRUMS

SAW WAVE

ORGAN 2

SYN BASS 2

SYN STR 2

112

FLUTE

DRUMS

SAW WAVE

ORGAN 2

SYN BASS 2

SYN STR 2

113

FLUTE

DRUMS

SAW WAVE

ORGAN 2

SYN BASS 2

SYN STR 2

114

FLUTE

DRUMS

SAW WAVE

ORGAN 2

SYN BASS 2

SYN STR 2

115

FLUTE

DRUMS

SAW WAVE

ORGAN 2

SYN BASS 2

SYN STR 2

116

FLUTE

DRUMS

SAW WAVE

ORGAN 2

SYN BASS 2

SYN STR 2

117

FLUTE

DRUMS

SAW WAVE

ORGAN 2

SYN BASS 2

SYN STR 2

118

FLUTE

DRUMS

SAW WAVE

ORGAN 2

SYN STR 2

119

FLUTE

DRUMS

SAW WAVE

ORGAN 2

SYN STR 2

120

FLUTE

DRUMS

SAW WAVE

SYN STR 2

121

FLUTE

DRUMS

SAW WAVE

SYN STR 2

122

SAW WAVE

SYN STR 2

123

SAW WAVE

SYN STR 2

124

SAW WAVE

SYN STR 2

125

FLUTE

DRUMS

SAW WAVE

ORGAN 2

ORGAN 1

SYN BASS 2

SYN STR 2

FLUTE

Captain Hollywood Project - Only With You

♩ = 129,001740

- Measure 9: A whole rest followed by a melodic line starting on G4.
- Measure 14: A melodic line starting on G4.
- Measure 19: A melodic line starting on G4.
- Measure 52: A melodic line starting on G4.
- Measure 56: A melodic line starting on G4.
- Measure 61: A melodic line starting on G4.

85

89

94

99

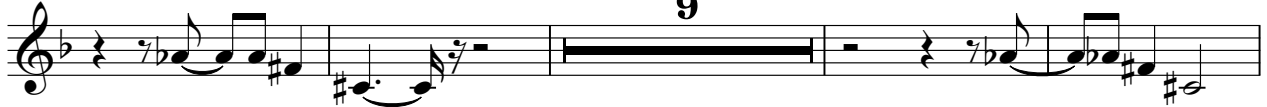

112

117

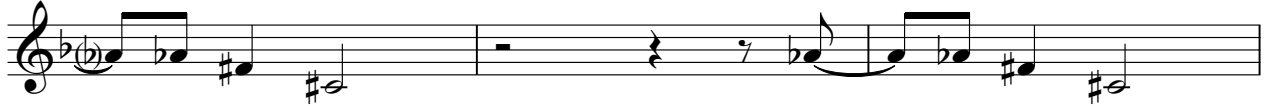

120

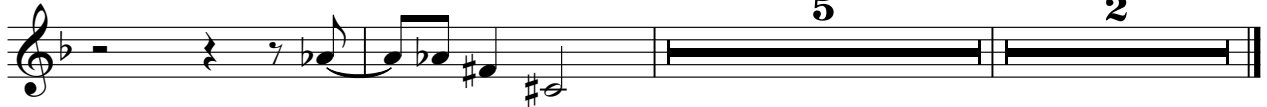

Captain Hollywood Project - Only With You

DRUMS

♩ = 129,001740

6

10

13

16

19

21

23

25

27

29

V.S.

31

33

35

37

39

41

43

45

47

49

DRUMS

3

51

53

55

57

59

61

63

65

67

69

V.S.

DRUMS

71

73

75

77

79

81

83

85

87

89

DRUMS

91

93

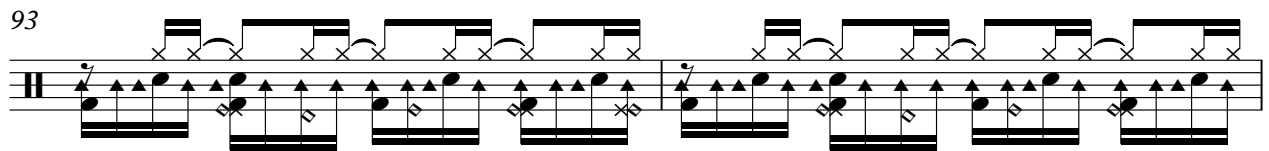

95

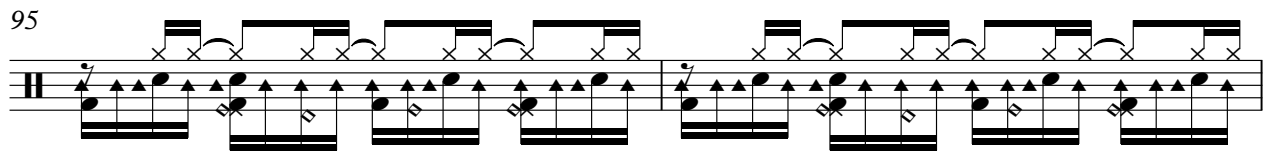

97

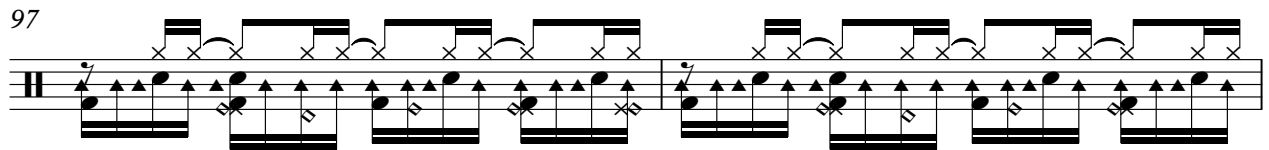

99

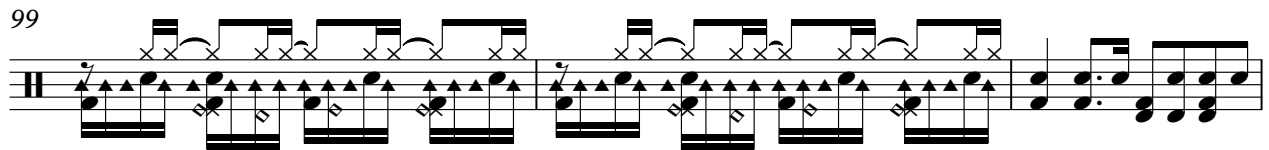

102

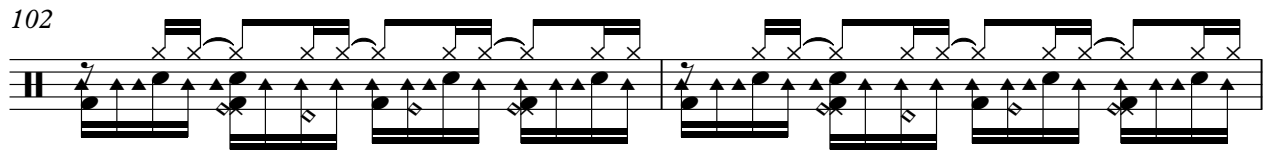

104

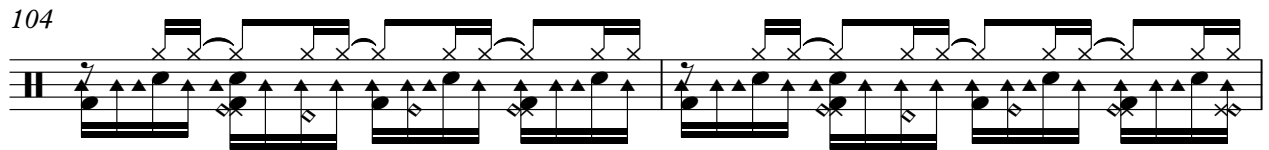

106

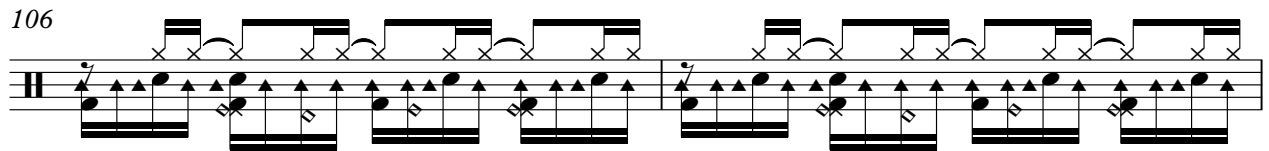

108

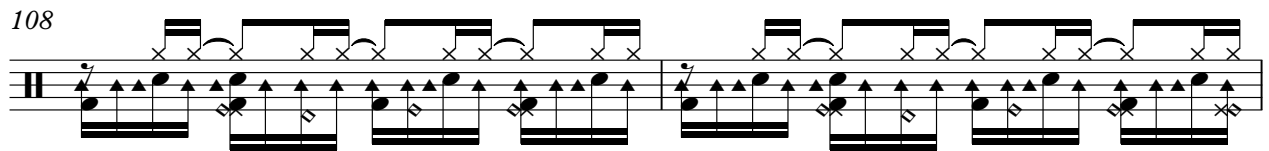

110

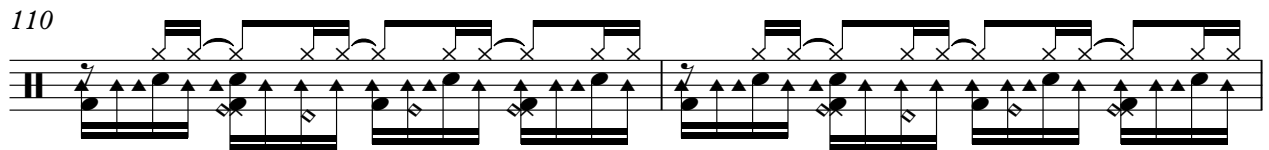

V.S.

6

DRUMS

112

114

117

120

SAW WAVE

Captain Hollywood Project - Only With You

♩ = 129,001740

2

5

7

9

11

13

15

17

19

21

V.S.

SAW WAVE

V.S.

SAW WAVE

115

117

119

121

123

125

Captain Hollywood Project - Only With You

ORGAN 2

♩ = 129,001740

26

29

31

33

35 18

55

57

59

61

63

V.S.

65 19

86

88

90

92

94

96

98

100

103

105

107

109

111

113

115

117

119

ORGAN 1

Captain Hollywood Project - Only With You

♩ = 129,001740

42

45

48

50

76

2

SYN BASS 2

Captain Hollywood Project - Only With You

♩ = 129,001740

6

10

13

16

18

21

24

26

29

32

V.S.

34

37

39

41

43

45

47

49

51

53

55

58

61

63

66

69

71

73

75

77

V.S.

79

81

83

85

87

90

92

95

98

100

103

106

108

111

114

116

118

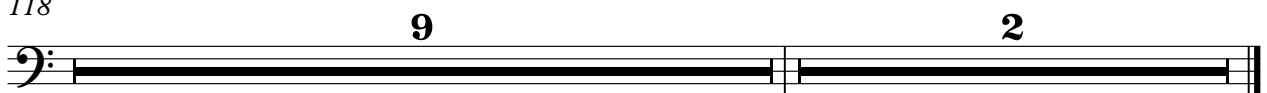

Captain Hollywood Project - Only With You

SYN STR 2

$\text{♩} = 129,001740$

2

10

16

22

28

34

41

48

55

61

V.S.

67

74

81

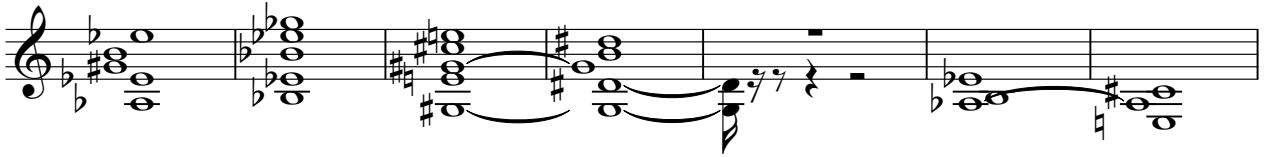

88

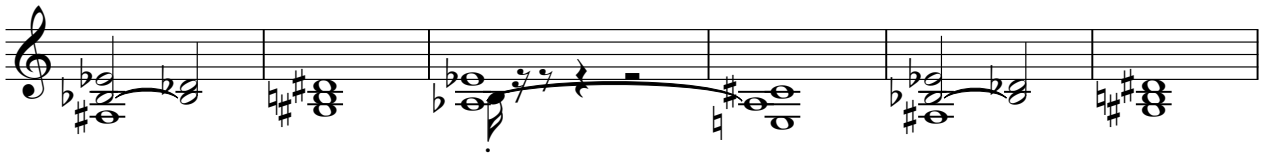

94

100

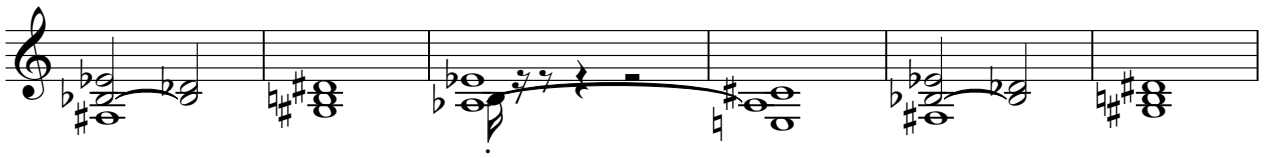

106

112

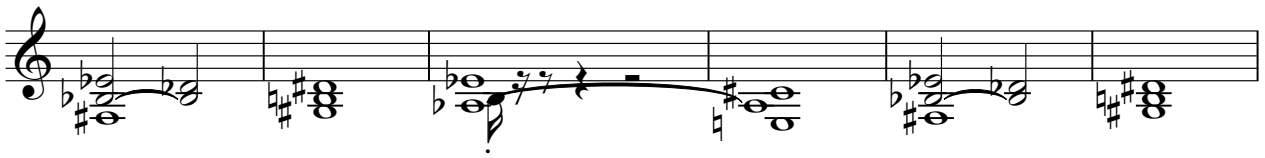

118

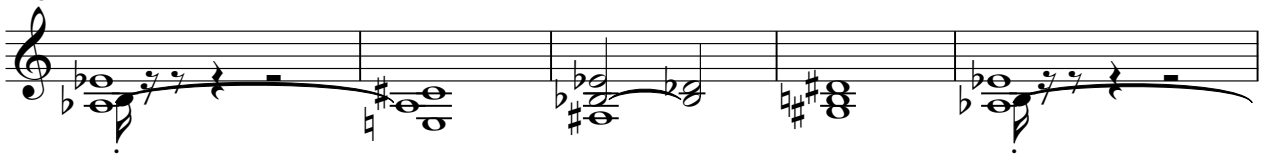

123

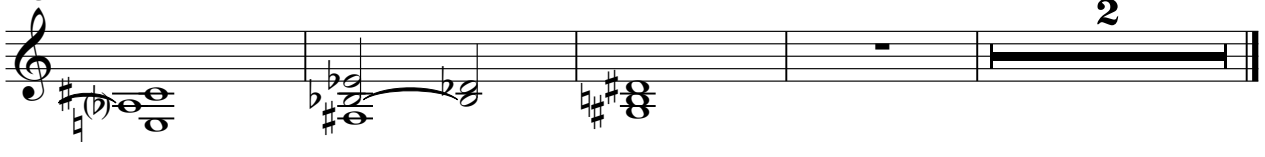

2