

Captain Jack - Drill Instructor 2

♩ = 149,902557

MELODY

DRUMS

WOODBLOCK

DRUMS

CHOIR AAHS

SYN BASS 2

SYNVOX

SYN STR 1

+EXPLOSION

SQUAREWAVE

TENOR SAX

♩ = 149,902557

SQUAREWAVE

SEASHORE

SAW WAVE

6

MELODY

DRUMS

SYN STR 1

+EXPLOSION

TENOR SAX

8

MELODY

DRUMS

DRUMS

SYN STR 1

+EXPLOSION

TENOR SAX

10

MELODY

DRUMS

DRUMS

SYN STR 1

+EXPLOSION

TENOR SAX

12

MELODY

DRUMS

DRUMS

SYN STR 1

+EXPLOSION

TENOR SAX

14

MELODY

DRUMS

DRUMS

SYN STR 1

+EXPLOSION

TENOR SAX

16

MELODY

DRUMS

DRUMS

SYN STR 1

+EXPLOSION

TENOR SAX

18

MELODY 

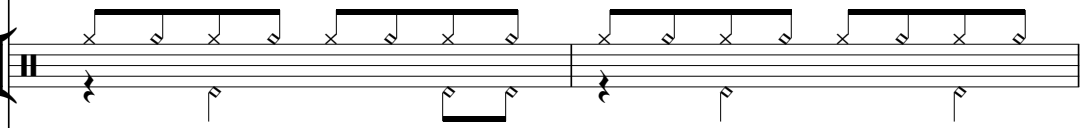
DRUMS 

DRUMS 

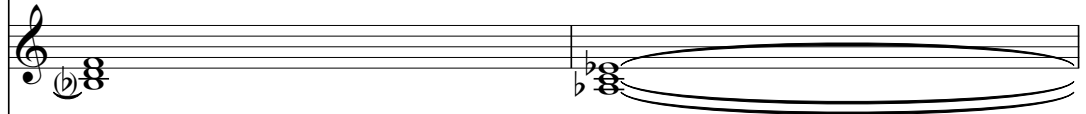
SYN STR 1 

+EXPLOSION 

TENOR SAX 

20

MELODY

DRUMS

DRUMS

SYN BASS 2

SYN STR 1

+EXPLOSION

SQUAREWAVE

TENOR SAX

SQUAREWAVE

SEASHORE

22

DRUMS

DRUMS

SYN BASS 2

SQUAREWAVE

SQUAREWAVE

24

DRUMS

WOODBLOCK

DRUMS

SYN BASS 2

SQUAREWAVE

SQUAREWAVE

26

DRUMS

DRUMS

SYN BASS 2

SQUAREWAVE

SQUAREWAVE

28

MELODY

DRUMS

DRUMS

SYN BASS 2

SQUAREWAVE

TENOR SAX

SQUAREWAVE

SEASHORE

30

MELODY

DRUMS

DRUMS

SYN BASS 2

TENOR SAX

This musical score page contains six systems of music, each with a double bar line on the left side. The systems are as follows:

The MELODY part features a sparse melodic line with rests in measures 32 and 34. The DRUMS parts provide a consistent rhythmic accompaniment. The SYN BASS 2 part plays a complex, syncopated bass line. The TENOR SAX part plays a rhythmic pattern of eighth notes. The WOODBLOCK part enters in measure 36 with a rhythmic pattern.

38

MELODY

DRUMS

DRUMS

SYN BASS 2

TENOR SAX

MELODY: Treble clef, quarter note G4, quarter note A4, quarter note B4, quarter note C5.

DRUMS (top): Snare drum pattern.

DRUMS (middle): Hi-hat pattern.

SYN BASS 2: Bass clef, eighth notes.

TENOR SAX: Treble clef, eighth notes.

40

DRUMS

DRUMS

SYN BASS 2

TENOR SAX

DRUMS (top): Snare drum pattern.

DRUMS (middle): Hi-hat pattern with a triplet.

SYN BASS 2: Bass clef, eighth notes.

TENOR SAX: Treble clef, eighth notes.

41

MELODY

DRUMS

DRUMS

SYN BASS 2

TENOR SAX

MELODY: Treble clef, quarter note G4, quarter note A4, quarter note B4, quarter note C5.

DRUMS (top): Snare drum pattern.

DRUMS (middle): Hi-hat pattern.

SYN BASS 2: Bass clef, eighth notes.

TENOR SAX: Treble clef, eighth notes.

43

DRUMS

DRUMS

SYN BASS 2

TENOR SAX

44

MELODY

DRUMS

DRUMS

SYN BASS 2

TENOR SAX

45

MELODY

DRUMS

DRUMS

SYN BASS 2

TENOR SAX

47

MELODY

DRUMS

DRUMS

SYN BASS 2

TENOR SAX

49

MELODY

DRUMS

DRUMS

SYN BASS 2

TENOR SAX

51

MELODY

DRUMS

DRUMS

SYN BASS 2

TENOR SAX

53

MELODY

DRUMS

DRUMS

SYN BASS 2

SYN STR 1

+EXPLOSION

TENOR SAX

SAW WAVE

55

MELODY

DRUMS

DRUMS

SYN BASS 2

SYN STR 1

+EXPLOSION

TENOR SAX

57

MELODY

DRUMS

DRUMS

SYN BASS 2

SYN STR 1

+EXPLOSION

TENOR SAX

59

MELODY

DRUMS

DRUMS

SYN BASS 2

SYN STR 1

+EXPLOSION

TENOR SAX

61

MELODY

DRUMS

WOODBLOCK

DRUMS

CHOIR AAHS

SYN BASS 2

SYN STR 1

+EXPLOSION

TENOR SAX

63

MELODY

DRUMS

DRUMS

CHOIR AAHS

SYN BASS 2

SYN STR 1

+EXPLOSION

TENOR SAX

65

MELODY

DRUMS

DRUMS

CHOIR AAHS

SYN BASS 2

SYN STR 1

+EXPLOSION

TENOR SAX

67

MELODY

DRUMS

DRUMS

CHOIR AAHS

SYN BASS 2

SYN STR 1

+EXPLOSION

TENOR SAX

69

MELODY

DRUMS

DRUMS

CHOIR AAHS

SYN BASS 2

SYNVOX

SYN STR 1

+EXPLOSION

TENOR SAX

71

MELODY

DRUMS

DRUMS

SYN BASS 2

SYNVOX

SYN STR 1

+EXPLOSION

TENOR SAX

73

MELODY

DRUMS

DRUMS

SYN BASS 2

SYNVOX

SYN STR 1

+EXPLOSION

TENOR SAX

75

MELODY

DRUMS

DRUMS

SYN BASS 2

SYNVOX

SYN STR 1

+EXPLOSION

TENOR SAX

77

MELODY

DRUMS

WOODBLOCK

DRUMS

SYN BASS 2

SYNVOX

SYN STR 1

+EXPLOSION

TENOR SAX

79

MELODY

DRUMS

DRUMS

81

MELODY

DRUMS

DRUMS

83

MELODY

DRUMS

DRUMS

85

MELODY

DRUMS

WOODBLOCK

DRUMS

TENOR SAX

87

MELODY

DRUMS

DRUMS

TENOR SAX

89

MELODY

DRUMS

DRUMS

TENOR SAX

MELODY: Measure 89 has a whole rest. Measure 90 has a half note G4, quarter note A4, quarter note B4, quarter note A4, quarter note G4, quarter note F4, quarter note E4, quarter note D4.

DRUMS (top): Measure 89 has a pattern of quarter notes: x, o, x, o, x, o, x, o. Measure 90 has a pattern of quarter notes: x, o, x, o, x, o, x, o.

DRUMS (bottom): Measure 89 has a pattern of eighth notes: x, x, x, x, x, x, x, x. Measure 90 has a pattern of eighth notes: x, x, x, x, x, x, x, x.

TENOR SAX: Measure 89 has a pattern of eighth notes: G4, A4, B4, A4, G4, F4, E4, D4. Measure 90 has a pattern of eighth notes: G4, A4, B4, A4, G4, F4, E4, D4.

91

MELODY

DRUMS

DRUMS

TENOR SAX

MELODY: Measure 91 has a half note G4, quarter note A4, quarter note B4, quarter note A4, quarter note G4, quarter note F4, quarter note E4, quarter note D4. Measure 92 has a whole rest.

DRUMS (top): Measure 91 has a pattern of quarter notes: x, o, x, o, x, o, x, o. Measure 92 has a pattern of quarter notes: x, o, x, o, x, o, x, o.

DRUMS (bottom): Measure 91 has a pattern of eighth notes: x, x, x, x, x, x, x, x. Measure 92 has a pattern of eighth notes: x, x, x, x, x, x, x, x.

TENOR SAX: Measure 91 has a pattern of eighth notes: G4, A4, B4, A4, G4, F4, E4, D4. Measure 92 has a pattern of eighth notes: G4, A4, B4, A4, G4, F4, E4, D4.

93

MELODY

DRUMS

DRUMS

TENOR SAX

MELODY: Measure 93 has a whole rest. Measure 94 has a half note G4, quarter note A4, quarter note B4, quarter note A4, quarter note G4, quarter note F4, quarter note E4, quarter note D4.

DRUMS (top): Measure 93 has a pattern of quarter notes: x, o, x, o, x, o, x, o. Measure 94 has a pattern of quarter notes: x, o, x, o, x, o, x, o.

DRUMS (bottom): Measure 93 has a pattern of eighth notes: x, x, x, x, x, x, x, x. Measure 94 has a pattern of eighth notes: x, x, x, x, x, x, x, x.

TENOR SAX: Measure 93 has a pattern of eighth notes: G4, A4, B4, A4, G4, F4, E4, D4. Measure 94 has a pattern of eighth notes: G4, A4, B4, A4, G4, F4, E4, D4.

95

MELODY

DRUMS

DRUMS

TENOR SAX

97

MELODY

DRUMS

DRUMS

TENOR SAX

99

MELODY

DRUMS

DRUMS

TENOR SAX

101

MELODY

DRUMS

DRUMS

TENOR SAX

SAW WAVE

103

MELODY

DRUMS

DRUMS

SYN BASS 2

SYN STR 1

+EXPLOSION

TENOR SAX

105

MELODY

DRUMS

DRUMS

SYN BASS 2

SYN STR 1

+EXPLOSION

TENOR SAX

107

MELODY

DRUMS

DRUMS

SYN BASS 2

SYN STR 1

+EXPLOSION

TENOR SAX

109

MELODY

DRUMS

WOODBLOCK

DRUMS

SYN BASS 2

SYN STR 1

+EXPLOSION

TENOR SAX

111

MELODY

DRUMS

DRUMS

CHOIR AAHS

SYN BASS 2

SYN STR 1

+EXPLOSION

TENOR SAX

113

115

MELODY

DRUMS

DRUMS

CHOIR AAHS

SYN BASS 2

SYN STR 1

+EXPLOSION

TENOR SAX

Detailed description of the musical score: The score is for page 32, measures 115-118. It features seven staves. The MELODY staff (treble clef) begins with a whole rest in measure 115. In measure 116, it plays a half note G4, a quarter note F4, a half note E4, and a quarter note D4. The first DRUMS staff (percussion clef) shows a complex rhythmic pattern with many sixteenth notes and rests. The second DRUMS staff (treble clef) shows a similar complex rhythmic pattern. The CHOIR AAHS staff (treble clef) has a simple rhythmic pattern of quarter notes. The SYN BASS 2 staff (bass clef) has a steady eighth-note pattern. The SYN STR 1 staff (treble clef) has a sustained chord. The +EXPLOSION staff (treble clef) has a steady eighth-note pattern. The TENOR SAX staff (treble clef) has a steady eighth-note pattern.

117

MELODY

DRUMS

DRUMS

CHOIR AAHS

SYN BASS 2

SYN STR 1

+EXPLOSION

TENOR SAX

119

MELODY

DRUMS

DRUMS

SYN BASS 2

SQUAREWAVE

SQUAREWAVE

121

DRUMS

DRUMS

SYN BASS 2

SQUAREWAVE

SQUAREWAVE

123

DRUMS

DRUMS

SYN BASS 2

SQUAREWAVE

SQUAREWAVE

125

DRUMS

WOODBLOCK

DRUMS

SYN BASS 2

SQUAREWAVE

SQUAREWAVE

SEASHORE

127

MELODY

DRUMS

DRUMS

SYN BASS 2

TENOR SAX

129

DRUMS

DRUMS

SYN BASS 2

TENOR SAX

130

DRUMS

DRUMS

SYN BASS 2

TENOR SAX

131

MELODY

DRUMS

DRUMS

SYN BASS 2

TENOR SAX

133

DRUMS

DRUMS

SYN BASS 2

TENOR SAX

134

MELODY

DRUMS

DRUMS

SYN BASS 2

TENOR SAX

136

MELODY

DRUMS

DRUMS

SYN BASS 2

TENOR SAX

138

MELODY

DRUMS

DRUMS

SYN BASS 2

TENOR SAX

140

MELODY

DRUMS

DRUMS

SYN BASS 2

TENOR SAX

142

MELODY

DRUMS

DRUMS

SYN BASS 2

TENOR SAX

SAW WAVE

144

MELODY

DRUMS

DRUMS

SYN BASS 2

SYN STR 1

+EXPLOSION

TENOR SAX

146

MELODY

DRUMS

DRUMS

SYN BASS 2

SYN STR 1

+EXPLOSION

TENOR SAX

148

MELODY

DRUMS

DRUMS

SYN BASS 2

SYN STR 1

+EXPLOSION

TENOR SAX

150

MELODY

DRUMS

WOODBLOCK

DRUMS

SYN BASS 2

SYN STR 1

+EXPLOSION

TENOR SAX

152

MELODY

DRUMS

CHOIR AAHS

SYN STR 1

+EXPLOSION

SAW WAVE

154

MELODY

CHOIR AAHS

SYN STR 1

+EXPLOSION

156

MELODY

MELODY

Captain Jack - Drill Instructor 2

♩ = 149,902557

49

54

59

64

68

72

76

80

87

94

100

104

109

113

117

127

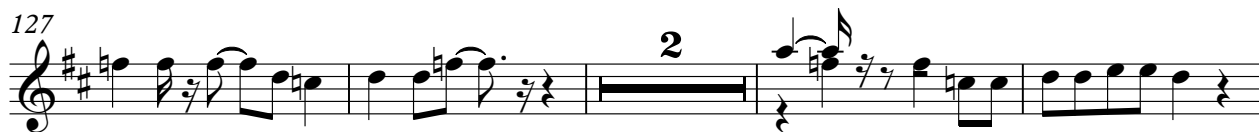

133

139

144

149

153

157

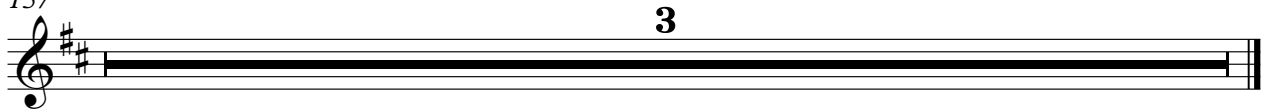

DRUMS

Captain Jack - Drill Instructor 2

♩ = 149,902557

3

9

13

17

21

25

29

33

37

41

V.S.

45

49

53

56

58

60

62

64

66

68

DRUMS

70

70

72

72

74

74

76

76

79

79

83

83

87

87

91

91

95

95

99

99

DRUMS

DRUMS

129

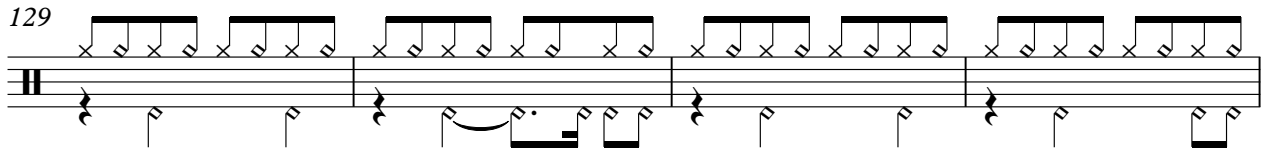

133

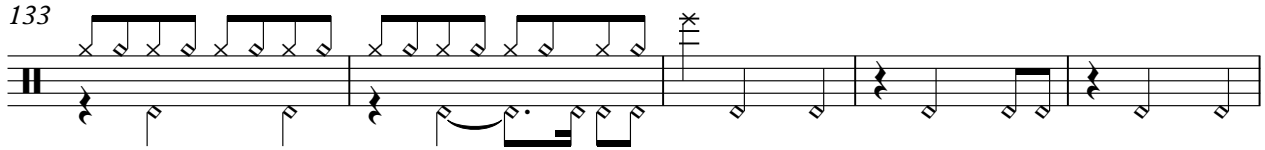

138

144

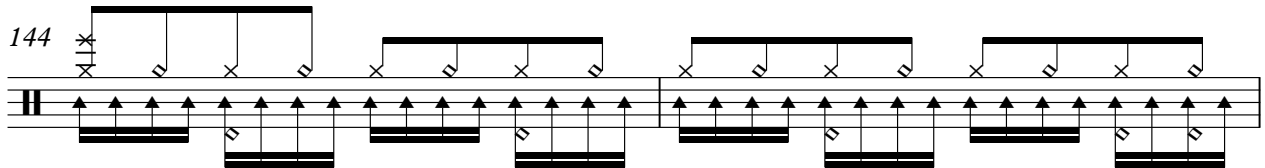

146

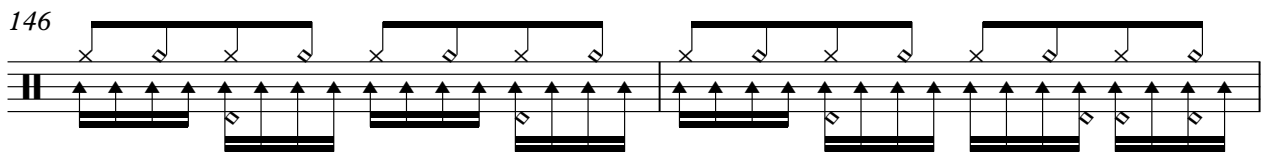

148

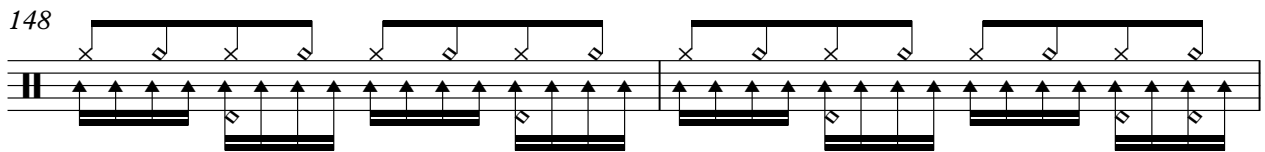

150

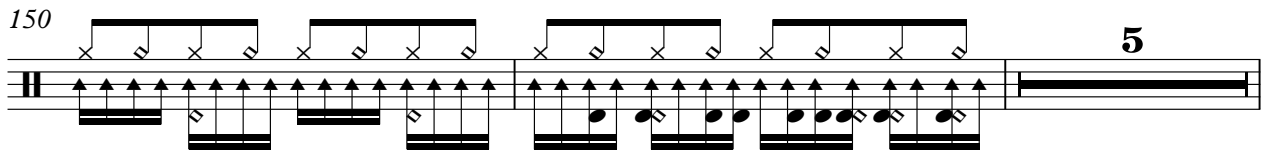

157

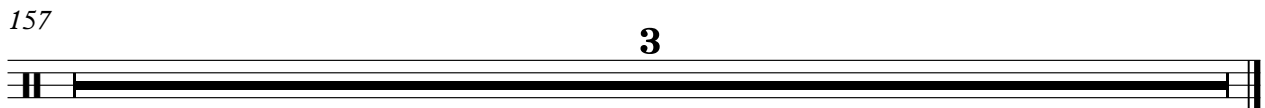

WOODBLOCK

Captain Jack - Drill Instructor 2

♩ = 149,902557

22 11

36

24

62

15 7

85

24

111

15

127

24 5

157

3

DRUMS

Captain Jack - Drill Instructor 2

♩ = 149,902557

7

11

14

17

20

22

24

26

28

30

V.S.

51

53

55

57

59

61

63

65

67

69

V.S.

DRUMS

V.S.

DRUMS

V.S.

DRUMS

150

152

CHOIR AAHS

Captain Jack - Drill Instructor 2

♩ = 149,902557

60

64

68

41

111

115

119

33

154

157

3

♩ = 149,902557

19

22

24

26

28

30

32

34

36

38

V.S.

40

42

44

46

48

50

52

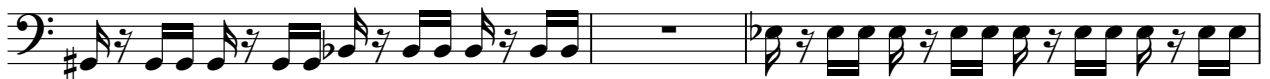

55

57

59

61

63

65

67

69

71

73

75

77

25

103

105

107

109

111

113

115

117

119

121

123

125

127

129

131

133

135

137

139

141

144

146

148

150

157

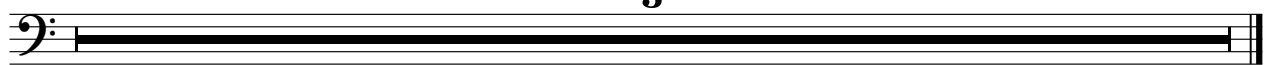

♩ = 149,902557

68

71

74

76

79

157

3

Captain Jack - Drill Instructor 2

SYN STR 1

♩ = 149,902557

3

11

19 33

57

65

73 25

103

111

119 25

149

2

SYN STR 1

157

+EXPLOSION

Captain Jack - Drill Instructor 2

♩ = 149,902557

3

6

8

10

12

14

16

18

20

33

74

76

78

25

104

106

108

110

112

114

116

V.S.

118 25

144

146

148

150

152

154

157 3

SQUAREWAVE

Captain Jack - Drill Instructor 2

♩ = 149,902557

18

23

27

89

119

123

126

30

157

3

TENOR SAX

Captain Jack - Drill Instructor 2

♩ = 149,902557

3

7

10

13

16

19

29

31

33

35

8

V.S.

TENOR SAX

TENOR SAX

58

60

62

64

66

68

70

72

74

76

V.S.

TENOR SAX

78 **8**

88

91

94

97

100

103

105

107

109

V.S.

138

140

142

145

147

149

151

157

SQUAREWAVE

Captain Jack - Drill Instructor 2

♩ = 149,902557

18

25

90

121

30

157

3

SEASHORE

Captain Jack - Drill Instructor 2

♩ = 149,902557

4/4

18

6

28

97

30

157

3

SAW WAVE

Captain Jack - Drill Instructor 2

♩ = 149,902557

4/4

2

48

54

48

40

143

8

4

157

3