

♩ = 118,000137

Blown Bottle

Tenor Saxophone

Percussion

Alto Xylophone

Jazz Guitar

Alto

Percussive Organ

Synth Bass

Synth Drums

Synth Strings

FX 3 (Crystal)

FX 5 (Brightness)

FX 5 (Brightness)

FX 5 (Brightness)

♩ = 118,000137
SOLDIERS

Solo

7

12

15

18

Perc.

J. Gtr.

A.

Perc. Organ

S. Bass

Syn. Str.

Solo

21

Ten. Sax.

Perc.

Alto Xyl.

A.

Perc. Organ

S. Bass

Syn. Drums

Syn. Str.

Solo

24

Ten. Sax.

Perc.

S. Bass

Syn. Str.

FX 5

Solo

27

Ten. Sax.

Perc.

S. Bass

Syn. Str.

FX 5

Solo

30

B. Bottle

Perc.

S. Bass

Syn. Str.

FX 5

Solo

33

B. Bottle

Perc.

S. Bass

Syn. Str.

Solo

36

B. Bottle

Perc.

Alto Xyl.

S. Bass

Syn. Drums

Syn. Str.

Solo

39

Perc.

J. Gtr.

Perc. Organ

S. Bass

Syn. Drums

Solo

42

45

48

Perc.

Alto Xyl.

A.

Perc. Organ

S. Bass

Syn. Drums

Syn. Str.

Solo

51

Ten. Sax.

Perc.

S. Bass

Syn. Str.

FX 5

Solo

54

Ten. Sax.

Perc.

S. Bass

Syn. Str.

FX 5

Solo

57

B. Bottle

Ten. Sax.

Perc.

S. Bass

Syn. Str.

FX 5

Solo

60

B. Bottle

Perc.

S. Bass

Syn. Str.

Solo

63

B. Bottle

Perc.

S. Bass

Syn. Str.

Solo

66

B. Bottle

Perc.

Alto Xyl.

Perc. Organ

S. Bass

Syn. Drums

Syn. Str.

Solo

69

Perc.

Perc. Organ

S. Bass

Syn. Str.

FX 3

Solo

72

Perc.

Perc. Organ

S. Bass

Syn. Drums

Syn. Str.

Solo

75

Perc.

Alto Xyl.

Perc. Organ

S. Bass

Syn. Drums

Syn. Str.

Solo

80

Perc.

Alto Xyl.

Perc. Organ

Syn. Str.

Solo

84

B. Bottle

Perc.

Alto Xyl.

Perc. Organ

Syn. Drums

Syn. Str.

Solo

87

B. Bottle

Perc.

S. Bass

90

B. Bottle

Perc.

Alto Xyl.

S. Bass

Syn. Drums

93

Ten. Sax.

Perc.

S. Bass

Syn. Str.

FX 5

Solo

96

Ten. Sax.

Perc.

S. Bass

Syn. Str.

FX 5

Solo

99

Ten. Sax.

Perc.

S. Bass

Syn. Str.

FX 5

Solo

102

Ten. Sax.

S. Bass

Syn. Str.

FX 5

FX 5

FX 5

Solo

106

B. Bottle

Ten. Sax.

Perc.

Alto Xyl.

J. Gtr.

A.

Perc. Organ

S. Bass

Syn. Drums

Syn. Str.

FX 3

FX 5

FX 5

FX 5

Solo

Blown Bottle

♩ = 118,000137

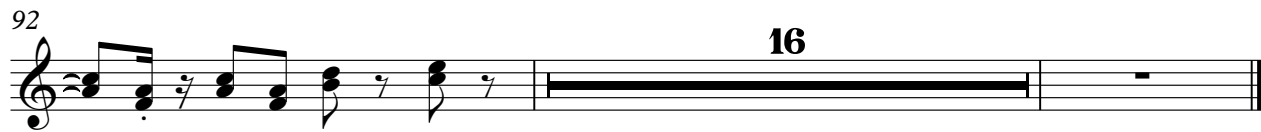
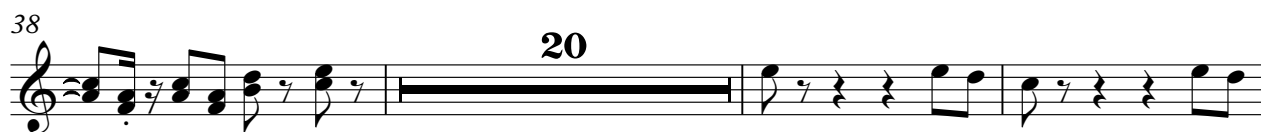

Tenor Saxophone

♩ = 118,000137

22

1 2 3 4

27

5 6 7 8

21

51

9 10 11 12

56

13 14 15 16

35

94

17 18 19 20

99

21 22 23 24

104

25 26 27 28

Percussion

$\text{♩} = 118,000137$

3 4

8

11

13

15

17

19

21

24

26

V.S.

28

30

32

34

36

38

40

42

44

46

Percussion

48

51

53

55

57

59

61

63

65

67

V.S.

Percussion

69

71

73

75

78

81

83

85

87

89

Percussion

91

93

95

97

99

101

Alto Xylophone

♩ = 118,000137

Jazz Guitar

♩ = 118,000137

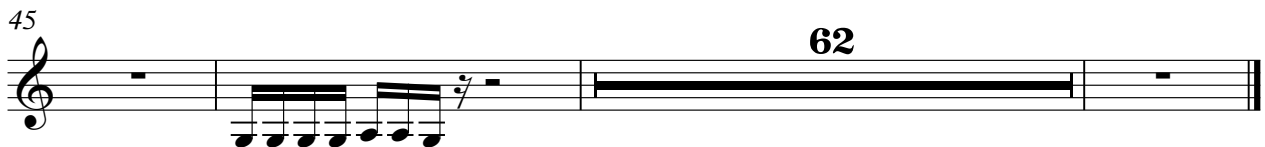

Alto

♩ = 118,000137

6 8

20

24

48

58

Percussive Organ

♩ = 118,000137

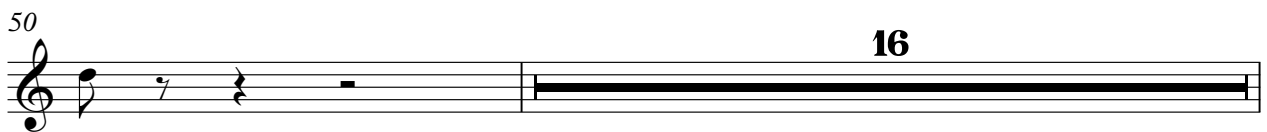
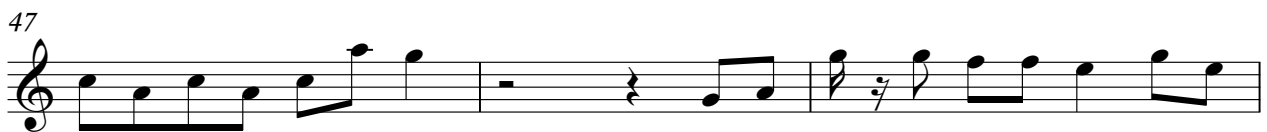

2

Percussive Organ

67

72

76

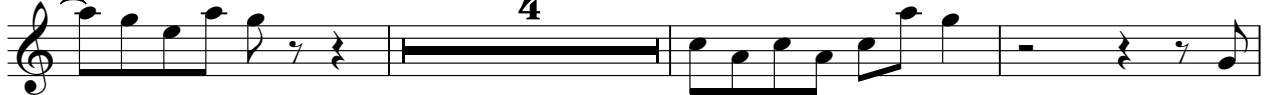

83

Synth Bass

♩ = 118,000137

6

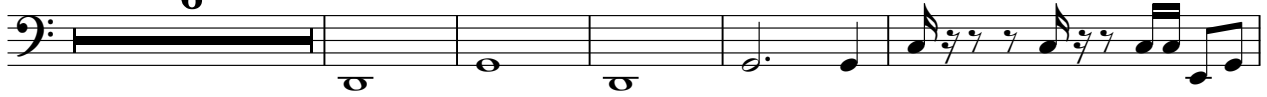

12

15

18

21

24

27

30

33

36

V.S.

39

42

45

48

51

54

57

60

63

66

69

72

75

12

89

92

95

98

101

104

4

Synth Drums

♩ = 118,000137

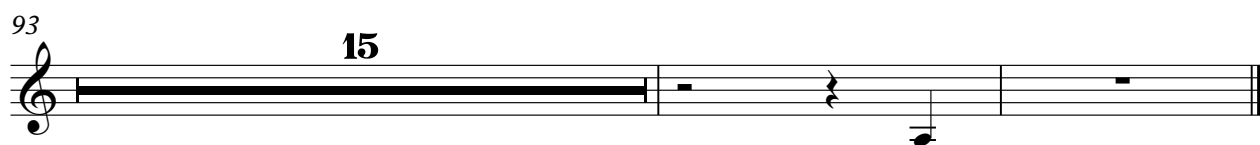
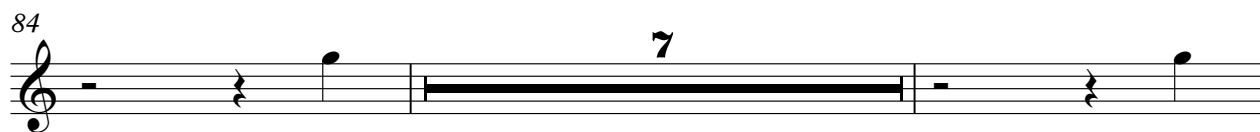
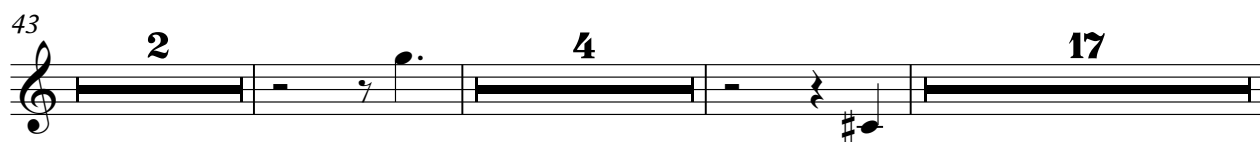
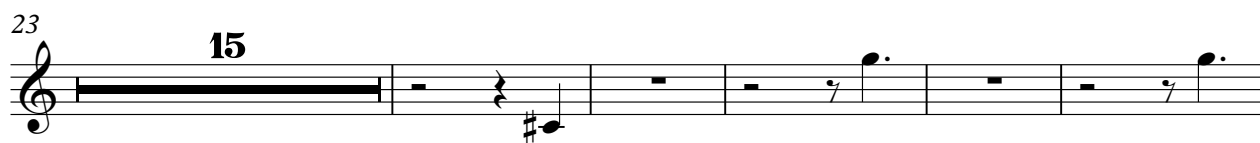

Synth Strings

♩ = 118,000137

2

10

25

34

49

58

66

75

81

2

Synth Strings

93

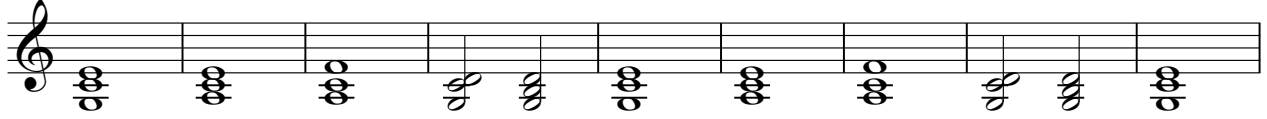

102

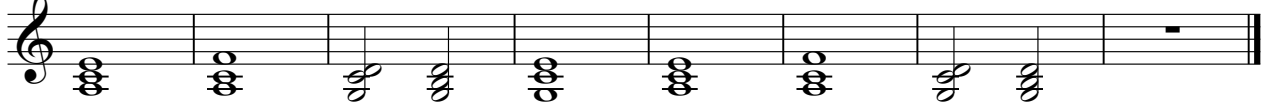

FX 3 (Crystal)

♩ = 118,000137

69 38

FX 5 (Brightness)

♩ = 118,000137

23

27

31 **21**

55

59 **35**

97

102

106

FX 5 (Brightness)

♩ = 118,000137

101

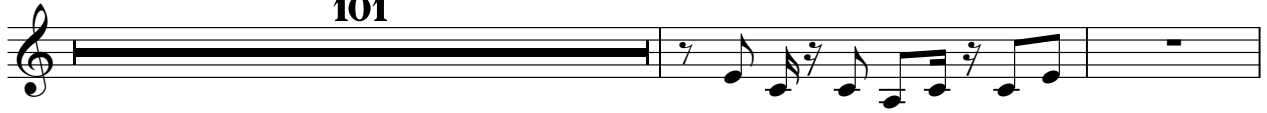

104

107

Solo

♩ = 118,000137

V.S.

37

40

43

46

49

52

55

58

61

64

67

70

73

76

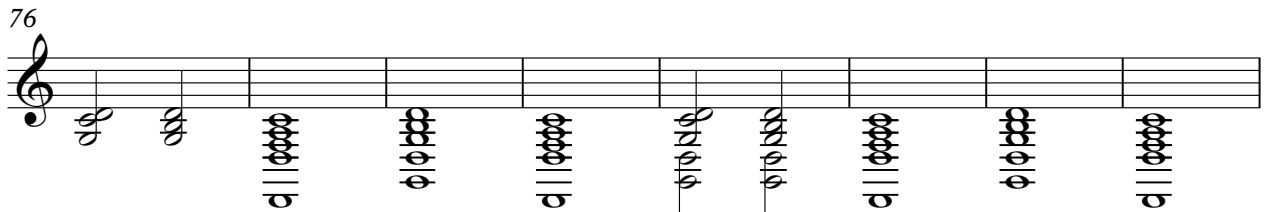

84

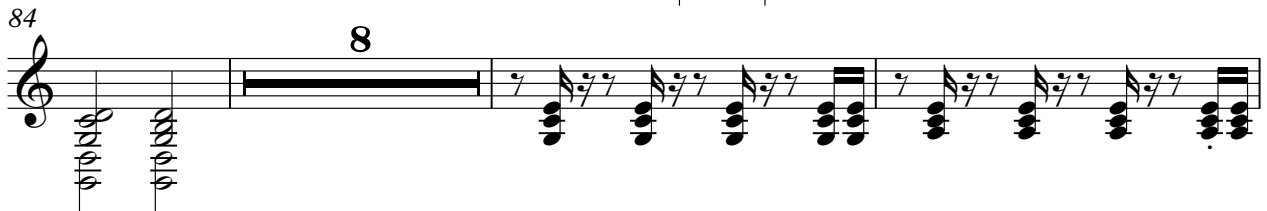

95

98

101

103

