

Cara Bellissima - Sincro Livant Feb 1999

♩ = 70,000069

4

tk4

tk9

tk8

tk5

tk6

tk1

tk3

6

tk4

tk9

tk8

8

tk4

tk9

tk8

tk1

10

tk4

tk9

tk8

tk5

tk6

tk1

tk3

12

tk4

tk9

tk8

tk2

tk5

tk6

tk3

14

tk4
tk9
tk8
tk2
tk5
tk6

16

tk4
tk9
tk8
tk2
tk5
tk6
tk1
tk3

18

tk4

tk9

tk8

tk2

tk5

tk6

tk1

tk3

tk7

20

tk4

tk8

tk2

tk5

tk6

tk7

21

23

25

tk4

tk8

tk2

tk5

tk6

tk7

27

tk4

tk8

tk2

tk5

tk6

tk7

29

tk4

tk8

tk2

tk5

tk6

tk7

30

tk4

tk10

tk8

tk2

tk5

tk6

tk7

32

tk4

tk10

tk8

tk2

tk5

tk6

tk7

33

tk4

tk10

tk8

tk2

tk5

tk6

tk7

10

34

tk4

tk10

tk8

tk2

tk5

tk6

tk7

35

tk4

tk10

tk8

tk2

tk5

tk6

tk7

36

tk4

tk10

tk8

tk2

tk5

tk6

tk7

37

tk4

tk10

tk8

tk2

tk5

tk6

tk7

39

tk4

tk10

tk8

tk2

tk5

tk6

tk7

40

tk4

tk10

tk8

tk2

tk5

tk6

tk7

14

45

tk10

tk9

tk8

tk2

tk5

tk6

tk1

tk3

47

tk4

tk10

tk9

tk8

tk2

tk6

tk3

49

tk4
tk10
tk9
tk8
tk2

51

tk4
tk10
tk9
tk8
tk2
tk6
tk1
tk3

55

tk4

tk10

tk8

tk2

tk5

tk6

tk7

56

tk4

tk10

tk8

tk2

tk5

tk6

tk7

18

57

58

59

tk4

tk10

tk8

tk2

tk5

tk6

tk7

||

61

tk4

tk10

tk8

tk2

tk5

tk6

tk7

20

62

tk4

tk10

tk8

tk2

tk5

tk6

tk7

64

tk4

tk10

tk8

tk2

tk5

tk6

tk7

65

tk4

tk10

tk8

tk2

tk5

tk6

tk7

66

tk4

tk10

tk8

tk2

tk5

tk6

tk7

67

tk4

tk10

tk8

tk2

tk5

tk6

tk7

//

68

tk4

tk10

tk8

tk2

tk5

tk6

tk7

69

tk4

tk10

tk8

tk2

tk5

tk6

tk7

70

tk4

tk10

tk8

tk2

tk5

tk6

tk7

71

tk4

tk10

tk8

tk2

tk5

tk6

tk7

72

tk4

tk10

tk8

tk2

tk5

tk6

tk7

74

tk4
tk10
tk8
tk2
tk5
tk6
tk7

75

tk4
tk10
tk8
tk2
tk5
tk6
tk7

77

tk4

tk10

tk8

tk2

tk5

tk6

tk7

78

tk4

tk10

tk8

tk2

tk5

tk6

tk7

80

tk10

tk8

tk2

tk5

tk6

tk7

81

tk10

tk8

tk2

tk5

tk6

tk7

82

tk4

tk10

tk8

tk2

tk5

tk6

tk7

||

83

tk4

tk10

tk8

tk2

tk5

tk6

tk7

84

tk10

tk8

tk2

tk5

tk6

tk7

85

tk10

tk8

tk2

tk5

tk6

tk7

30

86

tk10

tk8

tk2

tk5

tk6

tk7

87

tk10

tk8

tk2

tk5

tk6

tk7

♩ = 70,000069

7

12

16

21

27

33

39

43

2

47

51

56

62

68

74

79

2

5

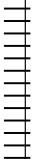

♩ = 70,000069

30

33

36

39

42

46

49

52

55

58

Cara Bellissima - Sincro Livant Feb 1999

tk9

♩ = 70,000069

2

5

7

9

12

14

16

18

26

(C)1995 by MdB Software

2

tk9

45

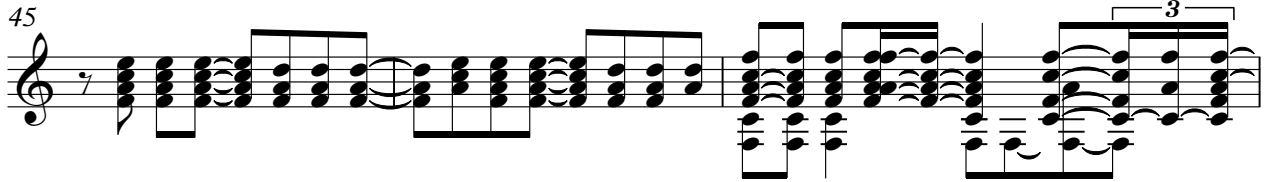

48

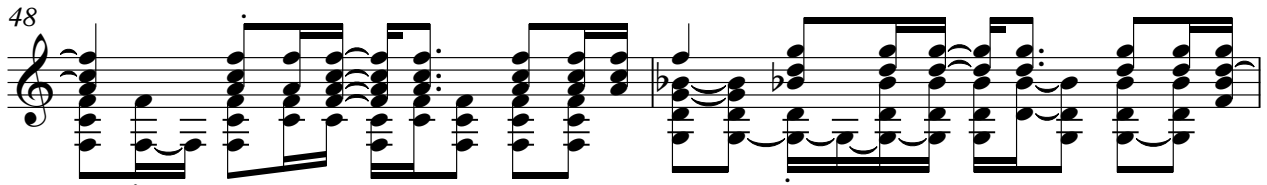

50

52

35

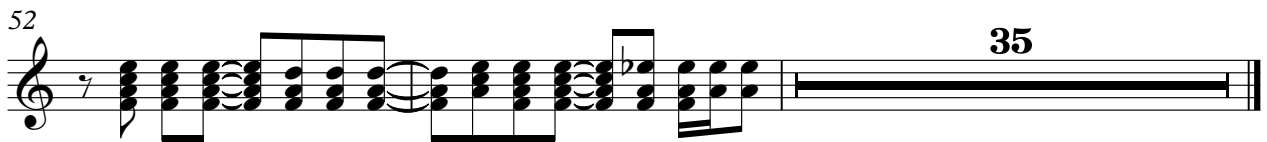

Cara Bellissima - Sincro Livant Feb 1999

tk8

♩ = 70,000069

2

5

7

9

12

14

16

19

21

23

(C)1995 by MdB Software

V.S.

25

27

29

31

33

35

37

39

41

43

V.S.

86 tk8 5

Cara Bellissima - Sincro Livant Feb 1999

tk2

♩ = 70,000069

11

16

21

25

29

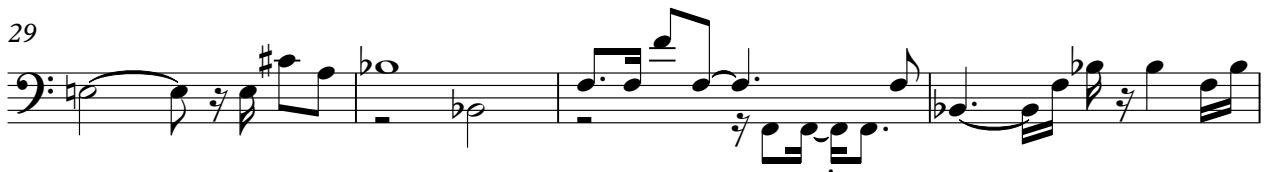

33

38

42

48

53

Cara Bellissima - Sincro Livant Feb 1999

tk5

♩ = 70,000069

2 5

12

20

28

36

44

57

65

73

81

1995 by MdB Software

♩ = 70,000069

2

5

13

20

25

31

36

41

45

4

2

tk6

52

57

61

67

72

77

83

86

Cara Bellissima - Sincro Livant Feb 1999

tk1

$\text{♩} = 70,000069$

(C)1995 by MdB Software

tk3

Cara Bellissima - Sincro Livant Feb 1999

♩ = 70,000069

2

6

4

13

4

20

25

47

4

53

34

(C)1995 by MdB Software

Cara Bellissima - Sincro Livant Feb 1999

tk7

♩ = 70,000069

18

20

21

22

23

24

26

28

29

30

(C)1995 by MAB Software

V.S.

55

56

57

58

59

61

63

64

65

67

V.S.

81

82

83

84

85

86

87