

# Cardigans - Foolish love

♩ = 112,000061

Whistle Riff

Hi-Hats & Cymbal

Bass & Snare Drums

Guitar Plucks (GS)

Muted Guitar Jam

Distortion Guitar

Rhythmic Bass

Chimes & Backing Vocals

♩ = 112,000061

Cardigans & Chimes Backup

Shawn Lewis, 1997.

sjlst17+@pitt.edu

"LFOOLKAR.MID" :

Please distribute ONLY

with LFOOLKAR.TXT.

www.pitt.edu/

3

Hi-Hats & Cymbal

Bass & Snare Drums

Guitar Plucks (GS)

Rhythmic Bass

Chimes & Backing Vocals

Cardigans & Chimes Backup

5

Hi-Hats & Cymbal

Bass & Snare Drums

Guitar Plucks (GS)

Rhythmic Bass

Chimes & Backing Vocals

Cardigans & Chimes Backup

7

Hi-Hats & Cymbal

Bass & Snare Drums

Guitar Plucks (GS)

Rhythmic Bass

Chimes & Backing Vocals

Cardigans & Chimes Backup

9

Hi-Hats & Cymbal

Bass & Snare Drums

Guitar Plucks (GS)

Rhythmic Bass

Chimes & Backing Vocals

Cardigans & Chimes Backup

11

Hi-Hats & Cymbal

Bass & Snare Drums

Guitar Plucks (GS)

Distortion Guitar

Rhythmic Bass

Chimes & Backing Vocals

Cardigans & Chimes Backup

13

Hi-Hats & Cymbal

Bass & Snare Drums

Guitar Plucks (GS)

Distortion Guitar

Rhythmic Bass

Chimes & Backing Vocals

Cardigans & Chimes Backup

15

Hi-Hats & Cymbal

Bass & Snare Drums

Guitar Plucks (GS)

Distortion Guitar

Rhythmic Bass

Chimes & Backing Vocals

Cardigans & Chimes Backup

17

Hi-Hats & Cymbal

Bass & Snare Drums

Guitar Plucks (GS)

Distortion Guitar

Clean Power

Rhythmic Bass

Chimes & Backing Vocals

Cardigans & Chimes Backup

19 

21 

23

Hi-Hats & Cymbal

Bass & Snare Drums

Muted Guitar Jam

Rhythmic Bass

Chimes & Backing Vocals

25

Hi-Hats & Cymbal

Bass & Snare Drums

Muted Guitar Jam

Rhythmic Bass

Chimes & Backing Vocals

27

Hi-Hats & Cymbal

Bass & Snare Drums

Muted Guitar Jam

Rhythmic Bass

Chimes & Backing Vocals

Cardigans & Chimes Backup

29

Hi-Hats & Cymbal

Bass & Snare Drums

Distortion Guitar

Rhythmic Bass

Chimes & Backing Vocals

Cardigans & Chimes Backup

31

Hi-Hats & Cymbal

Bass & Snare Drums

Distortion Guitar

Rhythmic Bass

Chimes & Backing Vocals

Cardigans & Chimes Backup

33

Hi-Hats & Cymbal

Bass & Snare Drums

Muted Guitar Jam

Distortion Guitar

Rhythmic Bass

Chimes & Backing Vocals

35

Hi-Hats & Cymbal

Bass & Snare Drums

Muted Guitar Jam

Rhythmic Bass

Chimes & Backing Vocals

37

Hi-Hats & Cymbal

Bass & Snare Drums

Distortion Guitar

Clean Power

Rhythmic Bass

Chimes & Backing Vocals

Cardigans & Chimes Backup

39

Hi-Hats & Cymbal

Bass & Snare Drums

Guitar Plucks (GS)

Rhythmic Bass

Chimes & Backing Vocals

Cardigans & Chimes Backup

41

Hi-Hats & Cymbal

Bass & Snare Drums

Guitar Plucks (GS)

Rhythmic Bass

Chimes & Backing Vocals

Cardigans & Chimes Backup

43

Hi-Hats & Cymbal

Bass & Snare Drums

Guitar Plucks (GS)

Rhythmic Bass

Chimes & Backing Vocals

Cardigans & Chimes Backup

45

Hi-Hats & Cymbal

Bass & Snare Drums

Guitar Plucks (GS)

Rhythmic Bass

Chimes & Backing Vocals

Cardigans & Chimes Backup

47

Hi-Hats & Cymbal

Bass & Snare Drums

Guitar Plucks (GS)

Rhythmic Bass

Chimes & Backing Vocals

Cardigans & Chimes Backup

49

Hi-Hats & Cymbal

Bass & Snare Drums

Guitar Plucks (GS)

Distortion Guitar

Rhythmic Bass

Chimes & Backing Vocals

Cardigans & Chimes Backup

51

Hi-Hats & Cymbal

Bass & Snare Drums

Guitar Plucks (GS)

Distortion Guitar

Rhythmic Bass

Chimes & Backing Vocals

Cardigans & Chimes Backup

53

Hi-Hats & Cymbal

Bass & Snare Drums

Guitar Plucks (GS)

Distortion Guitar

Rhythmic Bass

Chimes & Backing Vocals

Cardigans & Chimes Backup

55

Hi-Hats & Cymbal

Bass & Snare Drums

Guitar Plucks (GS)

Distortion Guitar

Clean Power

Rhythmic Bass

Chimes & Backing Vocals

Cardigans & Chimes Backup

57

Whistle Riff

Hi-Hats & Cymbal

Bass & Snare Drums

Distortion Guitar

Clean Power

Rhythmic Bass

59

Hi-Hats & Cymbal

Bass & Snare Drums

Muted Guitar Jam

Rhythmic Bass

Chimes & Backing Vocals

61

Hi-Hats & Cymbal

Bass & Snare Drums

Muted Guitar Jam

Rhythmic Bass

Chimes & Backing Vocals

63

Hi-Hats & Cymbal

Bass & Snare Drums

Muted Guitar Jam

Rhythmic Bass

Chimes & Backing Vocals

65

Hi-Hats & Cymbal

Bass & Snare Drums

Muted Guitar Jam

Rhythmic Bass

Chimes & Backing Vocals

66

Hi-Hats & Cymbal

Bass & Snare Drums

Muted Guitar Jam

Rhythmic Bass

Chimes & Backing Vocals

Cardigans & Chimes Backup

67

Hi-Hats & Cymbal

Bass & Snare Drums

Distortion Guitar

Rhythmic Bass

Chimes & Backing Vocals

Cardigans & Chimes Backup

69

Hi-Hats & Cymbal

Bass & Snare Drums

Distortion Guitar

Rhythmic Bass

Chimes & Backing Vocals

Cardigans & Chimes Backup

71

Hi-Hats & Cymbal

Bass & Snare Drums

Muted Guitar Jam

Distortion Guitar

Rhythmic Bass

Chimes & Backing Vocals

73

Hi-Hats & Cymbal

Bass & Snare Drums

Muted Guitar Jam

Rhythmic Bass

Chimes & Backing Vocals

75

Hi-Hats & Cymbal

Bass & Snare Drums

Distortion Guitar

Clean Power

Rhythmic Bass

77

Hi-Hats & Cymbal

Bass & Snare Drums

Muted Guitar Jam

Rhythmic Bass

Chimes & Backing Vocals

Cardigans & Chimes Backup

79

Hi-Hats & Cymbal

Bass & Snare Drums

Muted Guitar Jam

Rhythmic Bass

Chimes & Backing Vocals

Cardigans & Chimes Backup

81

Hi-Hats & Cymbal

Bass & Snare Drums

Muted Guitar Jam

Rhythmic Bass

Chimes & Backing Vocals

83

Hi-Hats & Cymbal

Bass & Snare Drums

Muted Guitar Jam

Rhythmic Bass

Chimes & Backing Vocals

85

Hi-Hats & Cymbal

Bass & Snare Drums

Muted Guitar Jam

Rhythmic Bass

Chimes & Backing Vocals

87

$\text{♩} = 807070000069$

Hi-Hats & Cymbal

Bass & Snare Drums

Distortion Guitar

Clean Power

Rhythmic Bass

Chimes & Backing Vocals

Cardigans & Chimes Backup

$\text{♩} = 807070000069$

Whistle Riff

Cardigans - Foolish love

♩ = 112,000061

18  $\#e$   $\#b$  36

57  $\#e$   $\#b$  29  $\#e$   $\#b$  2 = 80,000069

Hi-Hats & Cymbal

Cardigans - Foolish love

♩ = 112,000061

4/4

3

5

7

9

11

13

15

17

19

# Hi-Hats & Cymbal

21

23

25

27

30

32

34

36

39

42

44

46

48

50

52

54

56

59

61

63

65

68

70

72

74

77

79

81

83

85

87

Bass & Snare Drums

Cardigans - Foolish love

♩ = 112,000061

4/4

6

Measures 6-10: Continuation of the drum pattern from the previous system.

11

Measures 11-16: Continuation of the drum pattern.

17

21

Measures 21-25: Continuation of the drum pattern.

26

Measures 26-30: Continuation of the drum pattern.

31

Measures 31-35: Continuation of the drum pattern.

36

42

Measures 42-46: Continuation of the drum pattern.

47

Measures 47-50: Continuation of the drum pattern.

V.S.

52

57

61

66

71

76

80

85

♩ = 80,00000069

Guitar Plucks (GS)

Cardigans - Foolish love

♩ = 112,000061

5

10

15

21

39

43

48

53

56

32

♩ = 87,000069  
2

Muted Guitar Jam

Cardigans - Foolish love

♩ = 112,000061

20

22

24

26

28

33

35

22

## Muted Guitar Jam

Muted Guitar Jam

85

3  
2 = 80,000069

Distortion Guitar

Cardigans - Foolish love

♩ = 112,000061

10

16

21

8

33

3

39

10

54

59

8

71

3

77

10

♩ = 80,000069

♩ = 112,000061

17

21

16

17

56

16

75

10

87

♩ = 80,000000069

10

# Cardigans - Foolish love

## Rhythmic Bass

♩ = 112,000061

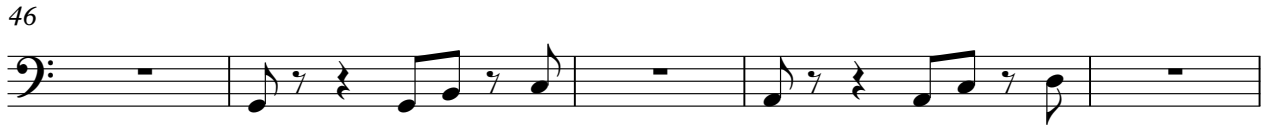

51

56

60

64

68

72

77

81

85

♩ = 80,0000000069

Chimes & Backing Vocals

Cardigans - Foolish love

♩ = 112,000061

27

30

33

39

46

51

56

63

67

70

74

83

86

Cardigans & Chimes Backup

Cardigans - Foolish love

♩ = 112,000061

7

12

17 **10**

30 **5**

38 **2**

44

49

53 **10**

### Cardigans & Chimes Backup

66

69

79

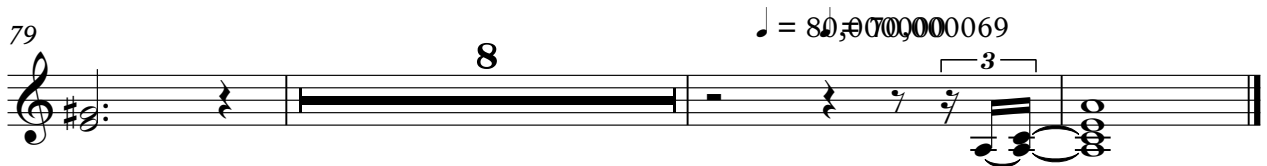

Shawn Lewis, 1997.

# Cardigans - Foolish love

♩ = 112,000061

86

♩ = 80,000069

2

# Cardigans - Foolish love

♩ = 112,000061

86

♩ = 80,000069

2

"LFOOLKAR.MID" :

# Cardigans - Foolish love

♩ = 112,000061

86

♩ = 80,000069

2

Please distribute ONLY

# Cardigans - Foolish love

♩ = 112,000061

86

♩ = 80,000069

2

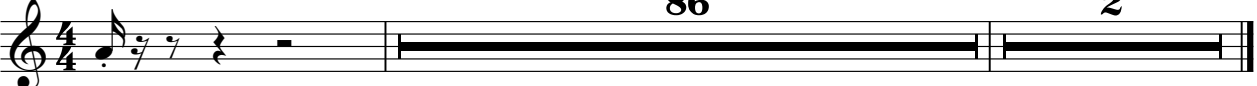

with LFOOLKAR.TXT.

# Cardigans - Foolish love

♩ = 112,000061

86

♩ = 80,000069

2

# Cardigans - Foolish love

♩ = 112,000061

86

♩ = 80,000069
