

Cardigans - My Favourite Game

♩ = 145,000031

01- Alto Sax

10- Drums

06- Muted El. Guitar

07- Clean El. Guitar

03- Distortion Guitar

05- Bass

09- Square Wave

11- Saw Wave

02- Charang Lead

08- Sweep Pad

04- Overdriven Guitar

E
 B
 T
 A
 B
 A
 D
 E
 A

4

10- Drums

06- Muted El. Guitar

07- Clean El. Guitar

03- Distortion Guitar

05- Bass

11- Saw Wave

08- Sweep Pad

7

10- Drums

03- Distortion Guitar

05- Bass

09- Square Wave

11- Saw Wave

02- Charang Lead

04- Overdriven Guitar

10- Drums

03- Distortion Guitar

05- Bass

09- Square Wave

11- Saw Wave

02- Charang Lead

04- Overdriven Guitar

01- Alto Sax

10- Drums

03- Distortion Guitar

05- Bass

09- Square Wave

11- Saw Wave

02- Charang Lead

04- Overdriven Guitar

13

16

01- Alto Sax

10- Drums

03- Distortion Guitar

05- Bass

09- Square Wave

11- Saw Wave

19

01- Alto Sax

10- Drums

03- Distortion Guitar

05- Bass

09- Square Wave

11- Saw Wave

22

01- Alto Sax

10- Drums

03- Distortion Guitar

05- Bass

09- Square Wave

11- Saw Wave

02- Charang Lead

04- Overdriven Guitar

25

01- Alto Sax

10- Drums

03- Distortion Guitar

05- Bass

09- Square Wave

11- Saw Wave

02- Charang Lead

04- Overdriven Guitar

28

01- Alto Sax

10- Drums

03- Distortion Guitar

05- Bass

09- Square Wave

11- Saw Wave

31

01- Alto Sax

10- Drums

03- Distortion Guitar

05- Bass

09- Square Wave

11- Saw Wave

34

01- Alto Sax

10- Drums

03- Distortion Guitar

05- Bass

09- Square Wave

11- Saw Wave

38

01- Alto Sax

10- Drums

11- Saw Wave

42

01- Alto Sax

10- Drums

11- Saw Wave

08- Sweep Pad

45

01- Alto Sax

10- Drums

05- Bass

11- Saw Wave

08- Sweep Pad

48

10- Drums

03- Distortion Guitar

05- Bass

09- Square Wave

11- Saw Wave

02- Charang Lead

04- Overdriven Guitar

51

10- Drums

03- Distortion Guitar

05- Bass

09- Square Wave

11- Saw Wave

02- Charang Lead

04- Overdriven Guitar

54

01- Alto Sax

10- Drums

03- Distortion Guitar

05- Bass

09- Square Wave

11- Saw Wave

02- Charang Lead

04- Overdriven Guitar

57

01- Alto Sax

10- Drums

03- Distortion Guitar

05- Bass

09- Square Wave

11- Saw Wave

60

01- Alto Sax

10- Drums

03- Distortion Guitar

05- Bass

09- Square Wave

11- Saw Wave

63

01- Alto Sax

10- Drums

03- Distortion Guitar

05- Bass

09- Square Wave

11- Saw Wave

02- Charang Lead

04- Overdriven Guitar

66

01- Alto Sax

10- Drums

03- Distortion Guitar

05- Bass

09- Square Wave

11- Saw Wave

02- Charang Lead

04- Overdriven Guitar

69

01- Alto Sax

10- Drums

03- Distortion Guitar

05- Bass

09- Square Wave

11- Saw Wave

72

01- Alto Sax

10- Drums

03- Distortion Guitar

05- Bass

09- Square Wave

11- Saw Wave

75

01- Alto Sax

10- Drums

03- Distortion Guitar

05- Bass

09- Square Wave

11- Saw Wave

79

01- Alto Sax

10- Drums

11- Saw Wave

83

01- Alto Sax

10- Drums

11- Saw Wave

08- Sweep Pad

86

01- Alto Sax

10- Drums

11- Saw Wave

08- Sweep Pad

89

01- Alto Sax

10- Drums

11- Saw Wave

08- Sweep Pad

92

01- Alto Sax

10- Drums

11- Saw Wave

08- Sweep Pad

95

01- Alto Sax

10- Drums

03- Distortion Guitar

05- Bass

11- Saw Wave

08- Sweep Pad

101

01- Alto Sax

10- Drums

07- Clean El. Guitar

03- Distortion Guitar

05- Bass

09- Square Wave

11- Saw Wave

02- Charang Lead

08- Sweep Pad

04- Overdriven Guitar

104

01- Alto Sax

10- Drums

07- Clean El. Guitar

03- Distortion Guitar

11- Saw Wave

08- Sweep Pad

106

01- Alto Sax

10- Drums

07- Clean El. Guitar

03- Distortion Guitar

11- Saw Wave

08- Sweep Pad

108

01- Alto Sax

10- Drums

07- Clean El. Guitar

03- Distortion Guitar

11- Saw Wave

08- Sweep Pad

110

01- Alto Sax

10- Drums

07- Clean El. Guitar

03- Distortion Guitar

11- Saw Wave

08- Sweep Pad

112

01- Alto Sax

10- Drums

07- Clean El. Guitar

03- Distortion Guitar

11- Saw Wave

08- Sweep Pad

TAB

4	4	4	4	5	5	5	5
5	5	5	5	2	2	2	2
1	1	1	1				

114

01- Alto Sax

10- Drums

07- Clean El. Guitar

03- Distortion Guitar

11- Saw Wave

08- Sweep Pad

TAB

4	4	4	4	5	5	5	5
5	5	5	5	3	3	3	3
1	1	1	1				

116

01- Alto Sax

10- Drums

07- Clean El. Guitar

03- Distortion Guitar

T	1	1	1	1	1	1	1
A	3	3	3	3	3	3	3
B	4	4	4	4	0	0	0

11- Saw Wave

08- Sweep Pad

118

01- Alto Sax

10- Drums

03- Distortion Guitar

05- Bass

09- Square Wave

11- Saw Wave

02- Charang Lead

08- Sweep Pad

04- Overdriven Guitar

121

10- Drums

03- Distortion Guitar

05- Bass

09- Square Wave

11- Saw Wave

02- Charang Lead

04- Overdriven Guitar

124

10- Drums

03- Distortion Guitar

05- Bass

09- Square Wave

11- Saw Wave

02- Charang Lead

04- Overdriven Guitar

127

10- Drums

03- Distortion Guitar

05- Bass

09- Square Wave

11- Saw Wave

02- Charang Lead

04- Overdriven Guitar

130

10- Drums

03- Distortion Guitar

05- Bass

09- Square Wave

11- Saw Wave

02- Charang Lead

04- Overdriven Guitar

Cardigans - My Favourite Game

01- Alto Sax

♩ = 145,000031

14

18

22

30

34

39

45

56

60

62

4

8

4

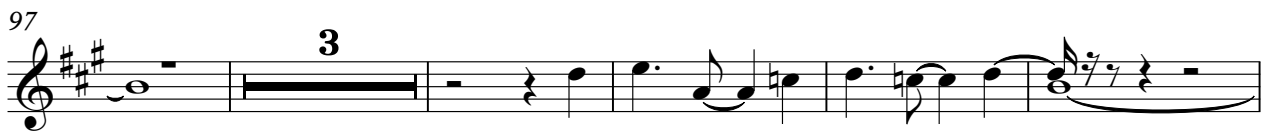

Cardigans - My Favourite Game

10- Drums

♩ = 145,000031

4/4

5

9

13

17

21

25

29

33

37

V.S.

41

45

48

52

56

60

64

68

72

76

80

84

88

92

96

99

103

107

111

115

V.S.

118

122

126

129

♩ = 145,000031

4

127

♩ = 145,000031

5 96

103

105

107

109

111

113

116 15

Cardigans - My Favourite Game

05- Bass

♩ = 145,000031

4

9

13

17

21

25

29

33

12

47

51

55

59

63

67

71

75

98

102

121 05- Bass 3

125

129

09- Square Wave

Cardigans - My Favourite Game

♩ = 145,000031

5

9

13

17

21

25

29

33

13

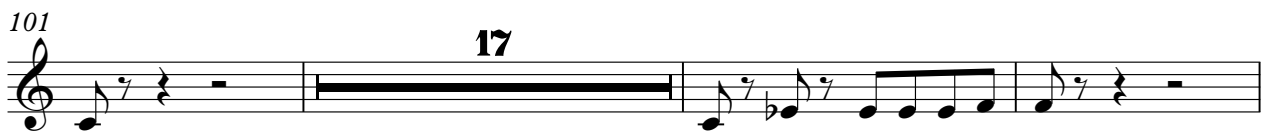
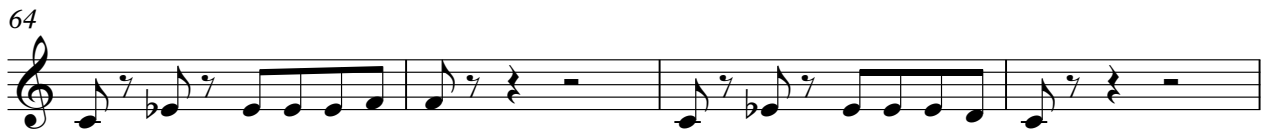

125

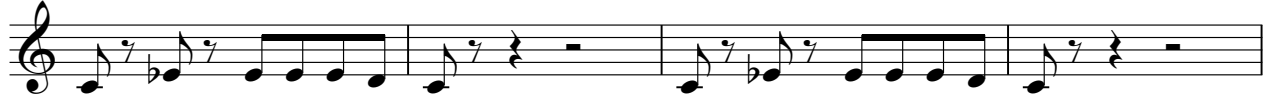

129

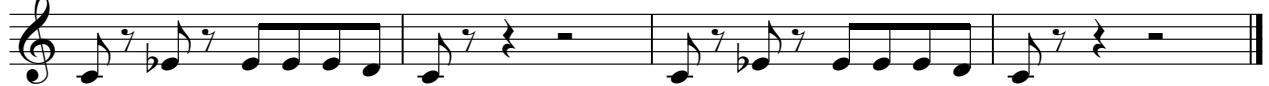

Cardigans - My Favourite Game

11- Saw Wave

♩ = 145,000031

4

11

20

29

38

47

56

65

74

83

V.S.

92

101

110

119

127

Cardigans - My Favourite Game

02- Charang Lead

♩ = 145,000031

6

11

8

23

27

21

51

56

8

68

30

100

17

119

124

128

08- Sweep Pad

Cardigans - My Favourite Game

♩ = 145,000031

37

44

36

86

86

94

5

106

106

113

14

04- Overdriven Guitar

Cardigans - My Favourite Game

♩ = 145,000031

119

124

128
