

Cardinal Point - Keep On Dancing

♩ = 162,000168

SNARE DRUM

BASS DRUM

CLOSED H.H.

CRASH CYMB

MUTED GTR

ACOU BASS

VOICE AAHS

ORGAN 1

♩ = 162,000168

6

SNARE DRUM

BASS DRUM

CLOSED H.H

MUTED GTR

ACOU BASS

VOICE AAHS

ORGAN 1

8

SNARE DRUM

BASS DRUM

CLOSED H.H

MUTED GTR

ACOU BASS

VOICE AAHS

ORGAN 1

11

14

16

19

22

SNARE DRUM

BASS DRUM

CLOSED H.H

MUTED GTR

ACOU BASS

VOICE AAHS

ORGAN 1

24

SNARE DRUM

BASS DRUM

CLOSED H.H

MUTED GTR

ACOU BASS

VOICE AAHS

ORGAN 1

26

SNARE DRUM

BASS DRUM

CLOSED H.H

CRASH CYMB

MUTED GTR

ACOU BASS

VOICE AAHS

ORGAN 1

29

CLOSED H.H

ACOU BASS

ORGAN 1

32

CLOSED H.H

CRASH CYMB

MUTED GTR

ACOU BASS

ORGAN 1

34

SNARE DRUM

BASS DRUM

CLOSED H.H

OPEN HIHAT

CRASH CYMB

MUTED GTR

ACOU BASS

VOICE AAHS

ORGAN 1

36

SNARE DRUM

BASS DRUM

CLOSED H.H

MUTED GTR

ACOU BASS

VOICE AAHS

ORGAN 1

38

SNARE DRUM

BASS DRUM

CLOSED H.H

MUTED GTR

ACOU BASS

VOICE AAHS

ORGAN 1

41

44

46

SNARE DRUM

BASS DRUM

CLOSED H.H

MUTED GTR

ACOU BASS

VOICE AAHS

ORGAN 1

48

SNARE DRUM

BASS DRUM

CLOSED H.H

CRASH CYMB

MUTED GTR

ACOU BASS

VOICE AAHS

ORGAN 1

51

SNARE DRUM

BASS DRUM

CLOSED H.H

CRASH CYMB

MUTED GTR

ACOU BASS

VOICE AAHS

ORGAN 1

53

SNARE DRUM

BASS DRUM

CLOSED H.H

MUTED GTR

ACOU BASS

VOICE AAHS

ORGAN 1

55

SNARE DRUM

BASS DRUM

CLOSED H.H

CRASH CYMB

MUTED GTR

ACOU BASS

VOICE AAHS

ORGAN 1

58

CLOSED H.H

ACOU BASS

ORGAN 1

61

BASS DRUM

CLOSED H.H

CRASH CYMB

MUTED GTR

ACOU BASS

ORGAN 1

66

SNARE DRUM

BASS DRUM

CLOSED H.H

CRASH CYMB

MUTED GTR

ACOU BASS

VOICE AAHS

ORGAN 1

68

SNARE DRUM

BASS DRUM

CLOSED H.H

MUTED GTR

ACOU BASS

VOICE AAHS

ORGAN 1

71

SNARE DRUM

BASS DRUM

CLOSED H.H

CRASH CYMB

MUTED GTR

ACOU BASS

VOICE AAHS

ORGAN 1

74

SNARE DRUM

BASS DRUM

CLOSED H.H

CRASH CYMB

MUTED GTR

ACOU BASS

VOICE AAHS

ORGAN 1

76

SNARE DRUM

BASS DRUM

CLOSED H.H

MUTED GTR

ACOU BASS

VOICE AAHS

ORGAN 1

79

SNARE DRUM

BASS DRUM

CLOSED H.H

CRASH CYMB

MUTED GTR

ACOU BASS

VOICE AAHS

ORGAN 1

82

SNARE DRUM

BASS DRUM

CLOSED H.H

CRASH CYMB

MUTED GTR

ACOU BASS

VOICE AAHS

ORGAN 1

84

SNARE DRUM

BASS DRUM

CLOSED H.H

MUTED GTR

ACOU BASS

VOICE AAHS

ORGAN 1

86

SNARE DRUM

BASS DRUM

CLOSED H.H

CRASH CYMB

MUTED GTR

ACOU BASS

VOICE AAHS

ORGAN 1

89

CLOSED H.H

ACOU BASS

ORGAN 1

92

CLOSED H.H

CRASH CYMB

MUTED GTR

ACOU BASS

ORGAN 1

SNARE DRUM

Cardinal Point - Keep On Dancing

♩ = 162,000168

4

10

17

24

37

44

51

57

71

77

2

SNARE DRUM

82

86

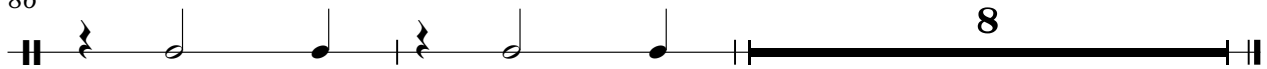

8

BASS DRUM

Cardinal Point - Keep On Dancing

♩ = 162,000168

2

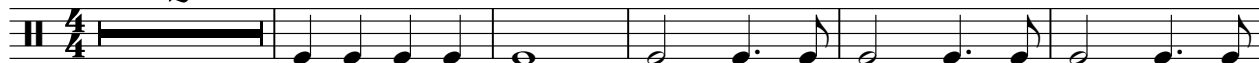

8

14

20

26

7

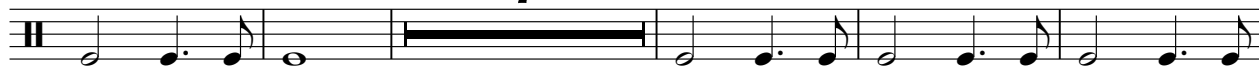

38

44

50

54

6

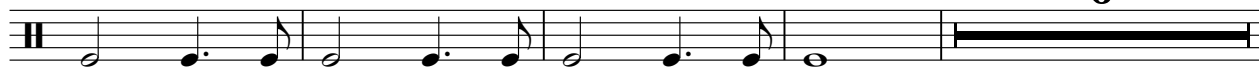

2

BASS DRUM

64

70

76

82

86

CLOSED H.H

Cardinal Point - Keep On Dancing

♩ = 162,000168

4

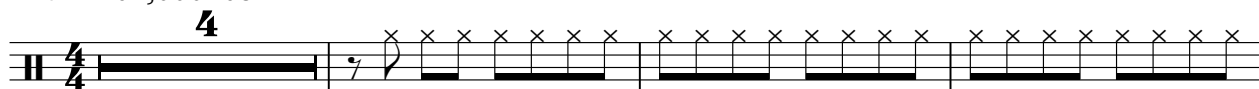

8

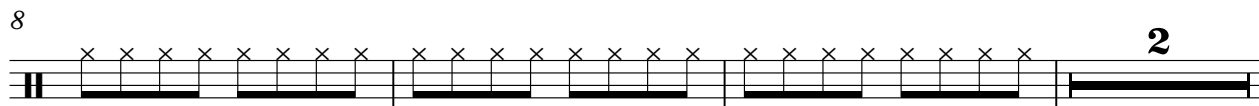

13

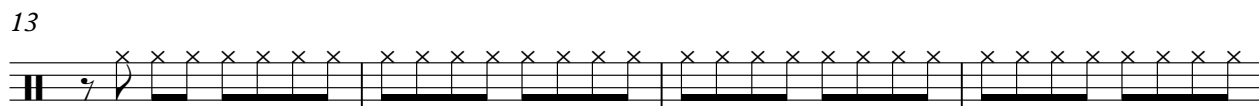

17

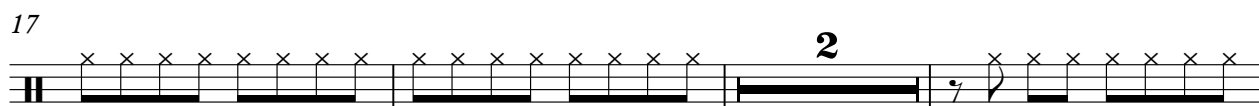

22

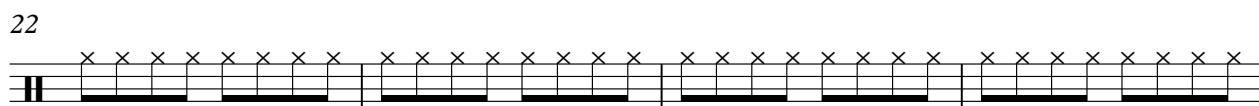

26

34

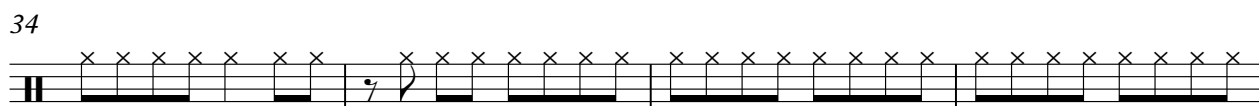

38

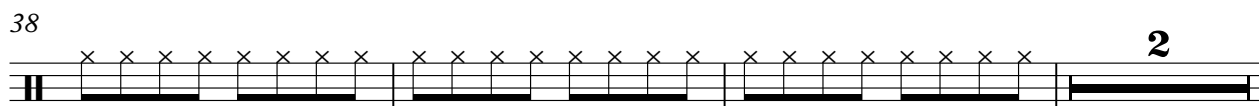

43

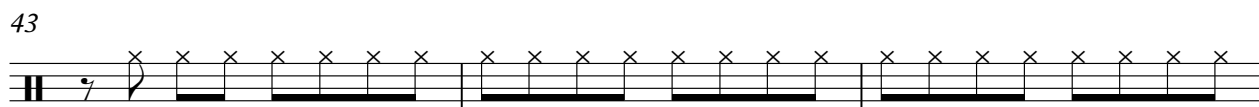

46

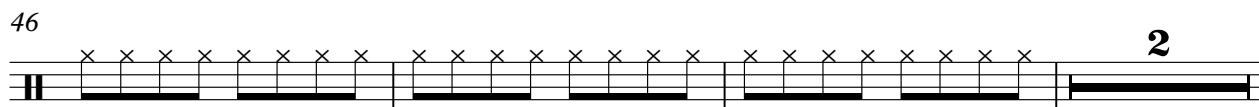

2

CLOSED H.H

51

55

63

69

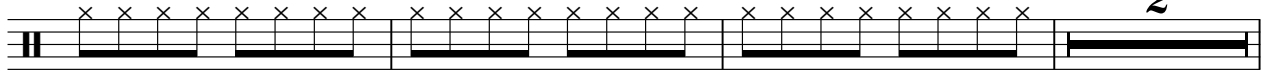

74

78

83

87

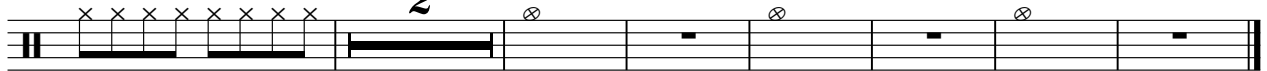

OPEN HIHAT

Cardinal Point - Keep On Dancing

♩ = 162,000168

33 **61**

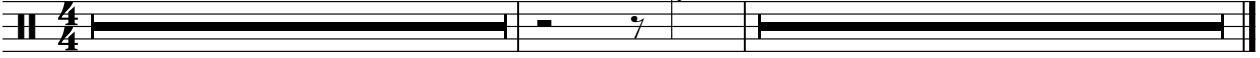

CRASH CYMB

Cardinal Point - Keep On Dancing

♩ = 162,000168

4 5 5

19 5 5

35 5 5

51 5 5 2

67 5 5

82 5 5

MUTED GTR

Cardinal Point - Keep On Dancing

♩ = 162,000168

4

7

10

13

16

20

23

26

5

MUTED GTR

33

36

39

43

46

50

53

56

66

69

MUTED GTR

73

76

79

82

85

88

♩ = 162,000168

4

8

12

16

20

24

26

72

76

80

84

88

92

Cardinal Point - Keep On Dancing

VOICE AAHS

♩ = 162,000168

4

8

13

17

22

26

7

36

40

45

48

51

55

66

70

75

79

84

87

Cardinal Point - Keep On Dancing

ORGAN 1

♩ = 162,000168

4

10

17

24

29

32

34

38

43

50

57

61

67

74

81

88

92

