

♩ = 172,000107

Panpipes

BLUESUED

Percussion

Jazz Guitar

Electric Guitar

Acoustic Bass

5

Pan.

Perc.

J. Gtr.

A. Bass

8

Pan. Perc. J. Gtr. E. Gtr. A. Bass

10

Pan. Perc. J. Gtr. E. Gtr. A. Bass

13

Pan. Perc. J. Gtr. E. Gtr. A. Bass

16

Pan. Perc. J. Gtr. E. Gtr. A. Bass

19

Pan. Perc. J. Gtr. A. Bass

22

Pan.

Perc.

J. Gtr.

E. Gtr.

A. Bass

25

Pan.

Perc.

J. Gtr.

E. Gtr.

A. Bass

28

Pan.

Perc.

J. Gtr.

E. Gtr.

A. Bass

31

Perc.

J. Gtr.

E. Gtr.

A. Bass

34

Perc.

J. Gtr.

E. Gtr.

A. Bass

37

Perc.

J. Gtr.

E. Gtr.

A. Bass

40

Perc.

J. Gtr.

E. Gtr.

A. Bass

43

Pan.

Perc.

J. Gtr.

E. Gtr.

A. Bass

46

Pan. Perc. J. Gtr. A. Bass

49

Pan. Perc. J. Gtr. A. Bass

52

Pan. Perc. J. Gtr. E. Gtr. A. Bass

55

Pan.

Perc.

J. Gtr.

E. Gtr.

A. Bass

58

Pan.

Perc.

J. Gtr.

E. Gtr.

A. Bass

61

Perc.

J. Gtr.

E. Gtr.

A. Bass

64

Perc.

J. Gtr.

E. Gtr.

A. Bass

67

Perc.

J. Gtr.

E. Gtr.

A. Bass

70

Pan.

Perc.

J. Gtr.

E. Gtr.

A. Bass

72

Pan.

Perc.

J. Gtr.

A. Bass

75

Pan.

Perc.

J. Gtr.

E. Gtr.

A. Bass

78

Pan.

Perc.

J. Gtr.

E. Gtr.

A. Bass

80

Pan.

Perc.

J. Gtr.

E. Gtr.

A. Bass

83

Pan.

Perc.

J. Gtr.

E. Gtr.

A. Bass

86

Pan.

Perc.

J. Gtr.

E. Gtr.

A. Bass

89

Pan.

Perc.

J. Gtr.

E. Gtr.

A. Bass

92

Pan.

Perc.

J. Gtr.

E. Gtr.

A. Bass

94

Pan.

Perc.

J. Gtr.

E. Gtr.

A. Bass

Panpipes

♩ = 172,000107

Panpipes

43

47

51

56

71

76

81

86

91

Percussion

♩ = 172,000107
BLUESUED

2

8

12

16

20

25

29

33

37

41

V.S.

45

49

54

58

62

66

70

74

79

83

Percussion

87

91

94

Jazz Guitar

♩ = 172,000107

2

2

8

12

15

19

24

28

31

34

37

V.S.

40

43

47

52

56

59

62

65

68

71

76

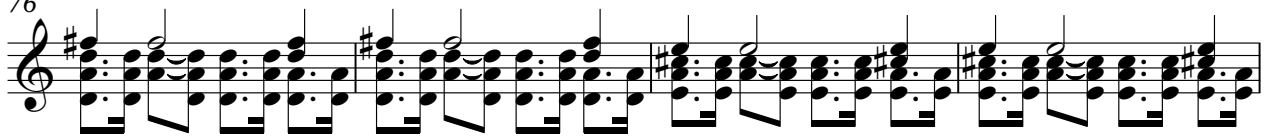

80

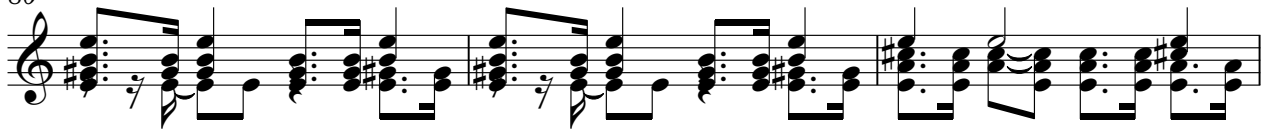

83

86

89

92

94

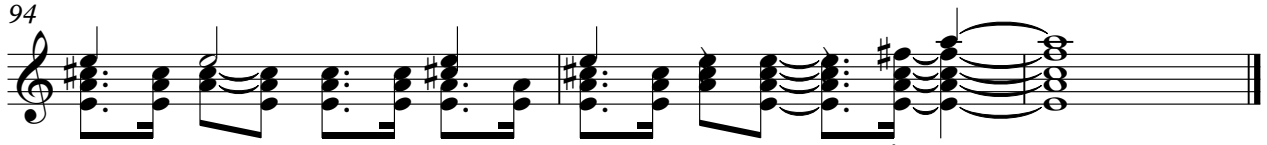

Electric Guitar

♩ = 172,000107

7

10

14

25

29

33

36

39

42

3

8

52

56

60

64

68

71

78

82

86

90

94

Acoustic Bass

♩ = 172,000107

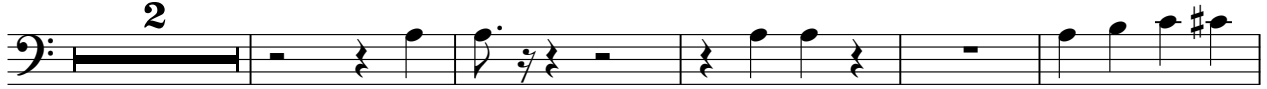

V.S.

2

Acoustic Bass

62

68

74

80

86

91

