

Carl Teike - Alte Kameraden

♩ = 118,001060

PICCOLO

CLARINET

FR.HORN

FR.HORN

TRUMPET

MELODY

TUBA

DRUMS

GLOCKENSPL

BRASS 1

♩ = 118,001060

BRASS 1

8

FR.HORN

FR.HORN

MELODY

TUBA

DRUMS

GLOCKENSPL

BRASS 1

10

FR.HORN

FR.HORN

MELODY

TUBA

DRUMS

GLOCKENSPL

BRASS 1

14 5

PICCOLO

FR.HORN

FR.HORN

MELODY

TUBA

DRUMS

GLOCKENSPL

BRASS 1

BRASS 1

16

17

19

PICCOLO

FR.HORN

MELODY

TUBA

DRUMS

GLOCKENSPL

BRASS 1

BRASS 1

21

FR.HORN

MELODY

TUBA

DRUMS

GLOCKENSPL

BRASS 1

23

FR.HORN

FR.HORN

MELODY

TUBA

DRUMS

GLOCKENSPL

BRASS 1

25

FR.HORN

MELODY

TUBA

DRUMS

GLOCKENSPL

BRASS 1

27

FR.HORN
FR.HORN
MELODY
TUBA
DRUMS
GLOCKENSPL
BRASS 1

29

PICCOLO
FR.HORN
MELODY
TUBA
DRUMS
GLOCKENSPL
BRASS 1
BRASS 1

31

PICCOLO

FR.HORN

FR.HORN

MELODY

TUBA

DRUMS

GLOCKENSPL

BRASS 1

BRASS 1

33

PICCOLO

FR.HORN

MELODY

TUBA

DRUMS

GLOCKENSPL

BRASS 1

35

PICCOLO

FR.HORN

MELODY

TUBA

DRUMS

GLOCKENSPL

BRASS 1

BRASS 1

37

PICCOLO

FR.HORN

TUBA

DRUMS

GLOCKENSPL

BRASS 1

39

PICCOLO

FR.HORN

TUBA

DRUMS

GLOCKENSPL

BRASS 1

41

PICCOLO

FR.HORN

FR.HORN

MELODY

TUBA

DRUMS

GLOCKENSPL

BRASS 1

BRASS 1

42

PICCOLO

FR.HORN

FR.HORN

MELODY

TUBA

DRUMS

GLOCKENSPL

BRASS 1

BRASS 1

43

PICCOLO

FR.HORN

FR.HORN

TRUMPET

MELODY

TUBA

DRUMS

GLOCKENSPL

BRASS 1

BRASS 1

45

PICCOLO

FR.HORN

MELODY

TUBA

DRUMS

GLOCKENSPL

BRASS 1

BRASS 1

47

PICCOLO

FR.HORN

MELODY

TUBA

DRUMS

GLOCKENSPL

BRASS 1

BRASS 1

49

PICCOLO

FR.HORN

MELODY

TUBA

DRUMS

GLOCKENSPL

BRASS 1

BRASS 1

51

PICCOLO

FR.HORN

MELODY

TUBA

DRUMS

GLOCKENSPL

BRASS 1

BRASS 1

53

PICCOLO

FR.HORN

TUBA

DRUMS

GLOCKENSPL

BRASS 1

55

PICCOLO

FR.HORN

TUBA

DRUMS

GLOCKENSPL

BRASS 1

57

PICCOLO

FR.HORN

FR.HORN

MELODY

TUBA

DRUMS

GLOCKENSPL

BRASS 1

BRASS 1

58

PICCOLO

FR.HORN

FR.HORN

MELODY

TUBA

DRUMS

GLOCKENSPL

BRASS 1

BRASS 1

61

PICCOLO

FR.HORN

MELODY

TUBA

DRUMS

GLOCKENSPL

BRASS 1

BRASS 1

63

PICCOLO

FR.HORN

MELODY

TUBA

DRUMS

GLOCKENSPL

BRASS 1

BRASS 1

65

PICCOLO

FR.HORN

MELODY

TUBA

DRUMS

GLOCKENSPL

BRASS 1

BRASS 1

67

PICCOLO

FR.HORN

TRUMPET

MELODY

TUBA

DRUMS

GLOCKENSPL

BRASS 1

BRASS 1

69

71

73

75

Musical score for page 28, featuring the following parts:

- PICCOLO**: Treble clef, starting at measure 79. Includes a key signature change to one flat.
- FR.HORN**: Treble clef, playing a complex rhythmic pattern with many accidentals.
- FR.HORN**: Treble clef, mostly silent with a few notes in the second measure.
- MELODY**: Treble clef, featuring a melodic line with a key signature change to one flat.
- TUBA**: Bass clef, playing a rhythmic pattern with many accidentals.
- DRUMS**: Drum notation with a triplet of eighth notes in the first measure.
- GLOCKENSPL**: Treble clef, playing a rhythmic pattern with many accidentals.
- BRASS 1**: Treble clef, playing a melodic line with a key signature change to one flat.
- BRASS 1**: Treble clef, playing a melodic line with a key signature change to one flat.

81 29

PICCOLO

FR.HORN

FR.HORN

TRUMPET

MELODY

TUBA

DRUMS

GLOCKENSPL

BRASS 1

BRASS 1

83

PICCOLO

FR.HORN

MELODY

TUBA

DRUMS

GLOCKENSPL

BRASS 1

85

87

89

PICCOLO

CLARINET

FR.HORN

TUBA

DRUMS

GLOCKENSPL

91

PICCOLO

CLARINET

FR.HORN

TUBA

DRUMS

GLOCKENSPL

95

PICCOLO

FR.HORN

FR.HORN

MELODY

TUBA

DRUMS

GLOCKENSPL

BRASS 1

BRASS 1

97 **b_o.**

PICCOLO

FR.HORN

FR.HORN

TRUMPET

MELODY

TUBA

DRUMS

GLOCKENSPL

BRASS 1

BRASS 1

99

PICCOLO

FR.HORN

MELODY

TUBA

DRUMS

GLOCKENSPL

BRASS 1

101

103

105

PICCOLO

FR.HORN

MELODY

TUBA

DRUMS

GLOCKENSPL

BRASS 1

107

PICCOLO

FR.HORN

MELODY

TUBA

DRUMS

GLOCKENSPL

BRASS 1

108

PICCOLO

FR.HORN

MELODY

TUBA

DRUMS

GLOCKENSPL

BRASS 1

109

PICCOLO

FR.HORN

MELODY

TUBA

DRUMS

GLOCKENSPL

BRASS 1

111

PICCOLO

FR.HORN

MELODY

TUBA

DRUMS

GLOCKENSPL

BRASS I

113

PICCOLO

FR.HORN

MELODY

TUBA

DRUMS

GLOCKENSPL

BRASS I

114

115

116

PICCOLO

FR.HORN

MELODY

TUBA

DRUMS

GLOCKENSPL

BRASS 1

117

PICCOLO

FR.HORN

MELODY

TUBA

DRUMS

GLOCKENSPL

BRASS 1

119

121

123

PICCOLO

FR.HORN

MELODY

TUBA

DRUMS

GLOCKENSPL

BRASS 1

124

PICCOLO

FR.HORN

MELODY

TUBA

DRUMS

GLOCKENSPL

BRASS 1

125

PICCOLO

FR.HORN

MELODY

TUBA

DRUMS

GLOCKENSPL

BRASS 1

127

PICCOLO

FR.HORN

MELODY

TUBA

DRUMS

GLOCKENSPL

BRASS 1

129

PICCOLO

FR.HORN

MELODY

TUBA

DRUMS

GLOCKENSPL

BRASS I

130

PICCOLO

FR.HORN

MELODY

TUBA

DRUMS

GLOCKENSPL

BRASS I

131

PICCOLO

FR.HORN

MELODY

TUBA

DRUMS

GLOCKENSPL

BRASS 1

132

PICCOLO

FR.HORN

MELODY

TUBA

DRUMS

GLOCKENSPL

BRASS 1

133

PICCOLO

CLARINET

FR.HORN

FR.HORN

TRUMPET

MELODY

TUBA

DRUMS

GLOCKENSPL

BRASS 1

BRASS 1

PICCOLO

Carl Teike - Alte Kameraden

$\text{♩} = 118,001060$

5

15

18

21

31

34

37

40

42

V.S.

PICCOLO

66

68

71

75

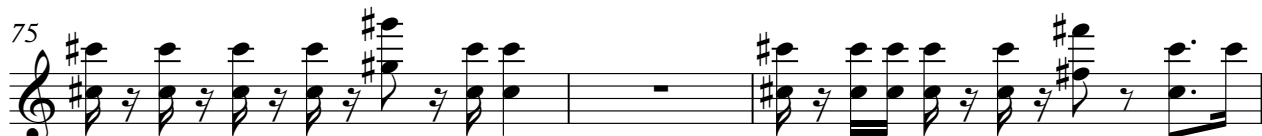

78

82

85

89

PICCOLO

93

96

100

104

108

112

115

118

122

126

PICCOLO

130

3

132

134

2

CLARINET

Carl Teike - Alte Kameraden

♩ = 118,001060

67

72

77

7

88

92

40

134

2

FR.HORN

Carl Teike - Alte Kameraden

♩ = 118,001060

V.S.

43

45

47

49

51

53

55

57

59

61

V.S.

83

85

87

89

91

93

95

97

99

101

V.S.

103

105

107

109

111

113

115

117

119

121

123

125

127

129

131

133

TRUMPET

Carl Teike - Alte Kameraden

♩ = 118,001060

5 **38**

44 **14**

59

61 **7** **11**

81 **15**

97 **36**

134 **2**

Carl Teike - Alte Kameraden

MELODY

♩ = 118,001060

5

7

10

13

15

18

21

23

26

V.S.

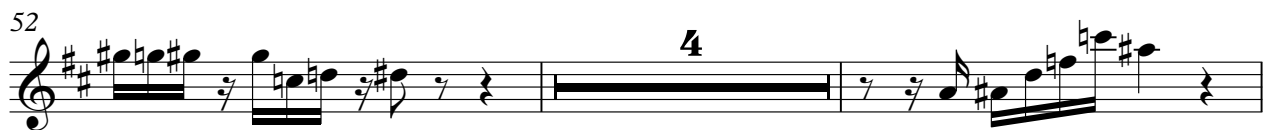
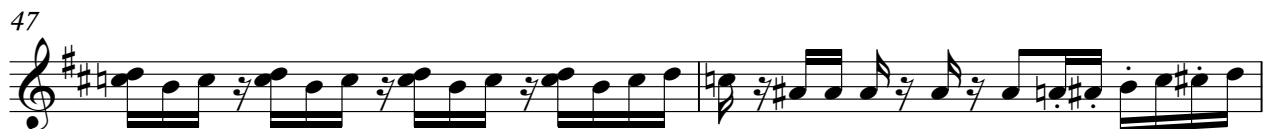

118

120

122

124

126

128

130

132

134

2

26

28

30

32

34

37

40

43

45

48

51

54

57

59

61

64

67

70

73

76

V.S.

79

82

85

88

91

94

97

100

103

106

109

112

115

118

121

124

127

130

132

134

2

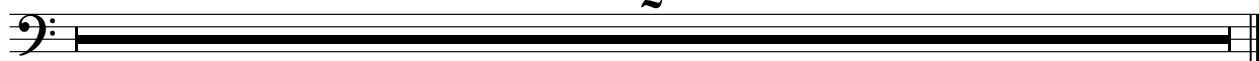

Carl Teike - Alte Kameraden

DRUMS

♩ = 118,001060

5

7

9

11

13

15

17

20

22

V.S.

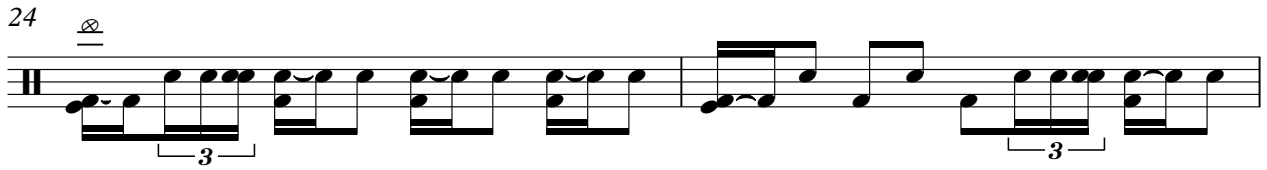
24 

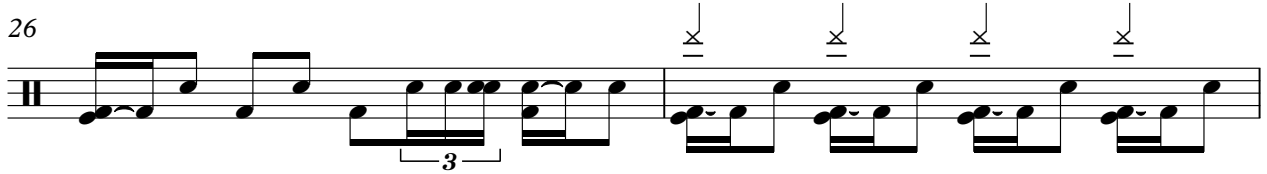
26 

28 

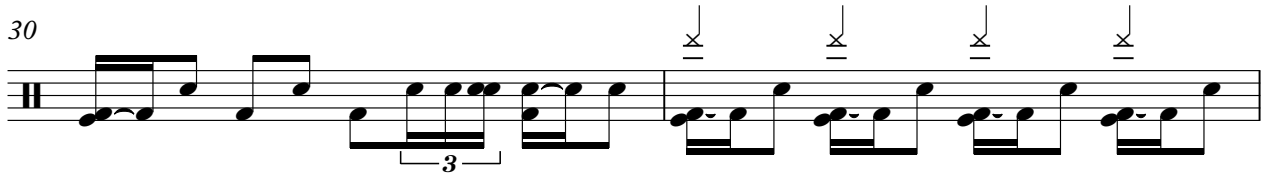
30 

32 

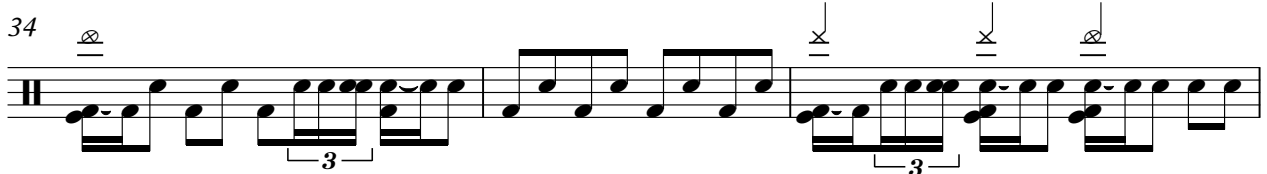
34 

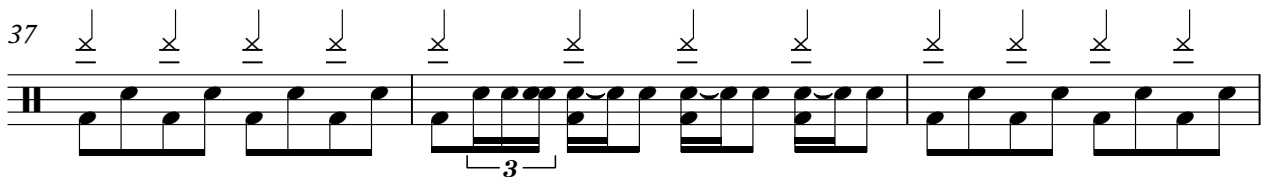
37 

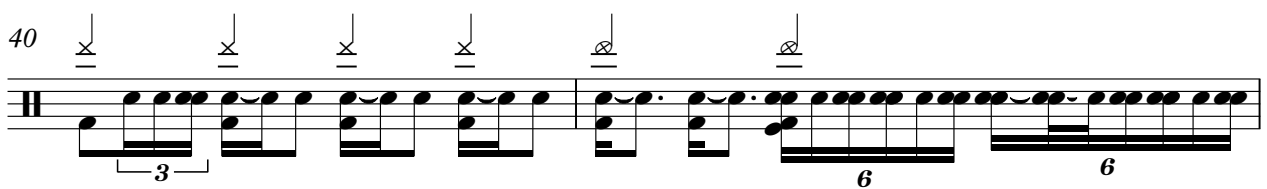
40 

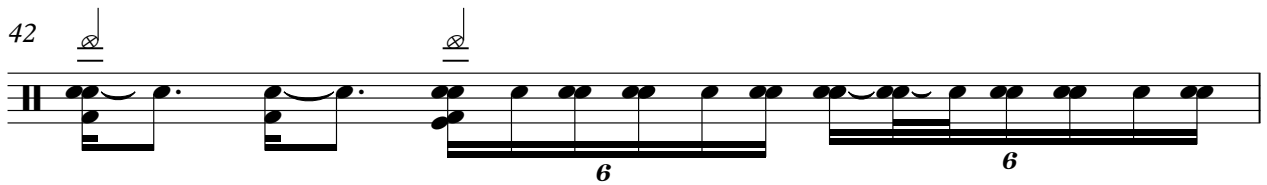
42 

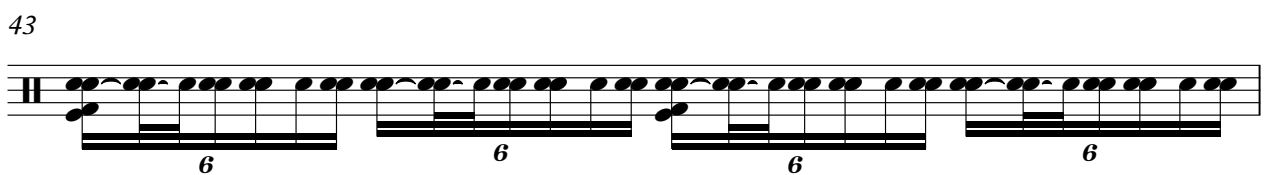
43 

DRUMS

44

6

46

3

48

6

50

3

52

3

55

3

57

6

58

6

59

6

60

6

V.S.

62

64

66

68

70

72

74

76

78

79

DRUMS

82

85

87

89

91

93

94

95

98

101

V.S.

103

105

107

109

111

113

115

116

117

119

DRUMS

121

123

125

127

129

131

132

133

GLOCKENSPL

Carl Teike - Alte Kameraden

♩ = 118,001060

3

7

10

13

16

19

22

25

28

31

V.S.

63

65

67

71

75

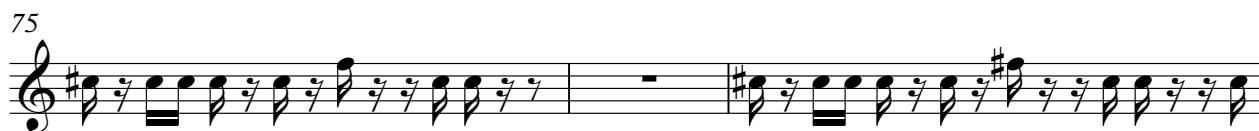

78

81

84

88

93

96

99

102

105

108

111

114

117

120

BRASS 1

Carl Teike - Alte Kameraden

♩ = 118,001060

1

5

8

11

14

17

21

24

V.S.

57

59

61

64

66

69

79

83

BRASS 1

116

119

122

125

128

131

133

Carl Teike - Alte Kameraden

BRASS 1

♩ = 118,001060

11 3 3

15 2 3

20 8 3 3

31 2

35 3

38

40

43

46

48

V.S.

50

53

55

58

62

64

66

69

80

95

BRASS 1

97
