

# Nirvana - Man Who Sold The World

♩ = 122,999969

Bagpipe

Drums prog 10

Overdrv Guitar

Fingered Bass

Square Wave

♩ = 122,999969

Cello

♩ = 122,999969

Fiddle

3

Drums prog 10

Overdrv Guitar

Square Wave

8

Bagpipe

Drums prog 10

Steel Gtr

Fingered Bass

Harpsichord

Fiddle

11

Bagpipe

Drums prog 10

Steel Gtr

Fingered Bass

Harpsichord

Fiddle

14

Bagpipe

Drums prog 10

Steel Gtr

Fingered Bass

Harpsichord

Fiddle

17

Bagpipe

Drums prog 10

Steel Gtr

Fingered Bass

Harpsichord

Fiddle

20

Bagpipe

Drums prog 10

Steel Gtr

Fingered Bass

Harpsichord

Fiddle

23

Bagpipe

Drums prog 10

Steel Gtr

Fingered Bass

Harpsichord

Fiddle

27

Bagpipe

Drums prog 10

Steel Gtr

Fingered Bass

Harpsichord

Fiddle

31

Bagpipe

Drums prog 10

Steel Gtr

Overdrv Guitar

Fingered Bass

Harpsichord

Square Wave

Fiddle

34

Drums prog 10

Overdrv Guitar

Square Wave

36

Bagpipe

Drums prog 10

Steel Gtr

Overdrv Guitar

Fingered Bass

Harpsichord

Square Wave

Fiddle

39

Bagpipe

Drums prog 10

Steel Gtr

Fingered Bass

Harpsichord

Fiddle

42

Bagpipe

Drums prog 10

Steel Gtr

Fingered Bass

Harpsichord

Fiddle

45

Bagpipe

Drums prog 10

Steel Gtr

Fingered Bass

Harpsichord

Fiddle

48

Bagpipe

Drums prog 10

Steel Gtr

Fingered Bass

Harpsichord

Fiddle

51

Bagpipe

Drums prog 10

Steel Gtr

Fingered Bass

Harpsichord

Fiddle

54

Bagpipe

Drums prog 10

Steel Gtr

Fingered Bass

Harpsichord

Fiddle

58

Bagpipe

Drums prog 10

Steel Gtr

Fingered Bass

Harpichord

Fiddle

62

Bagpipe  
Drums prog 10  
Steel Gtr  
Overdrv Guitar  
Fingered Bass  
Harpichord  
Square Wave  
Cello  
Fiddle

65

Drums prog 10  
Overdrv Guitar  
Square Wave  
Cello

67

Drums prog 10

Steel Gtr

Overdrv Guitar

Fingered Bass

A bass staff in bass clef with a key signature of one flat. It features a simple rhythmic pattern of quarter notes, primarily on the 2nd and 4th lines.

Harpsichord

A harpsichord staff in treble clef with a key signature of one flat. It features a complex rhythmic pattern with many slurs and accents, primarily using eighth and sixteenth notes.

Square Wave

A square wave staff in treble clef with a key signature of one flat. It features a complex rhythmic pattern with many slurs and accents, primarily using eighth and sixteenth notes.

Cello

A cello staff in bass clef with a key signature of one flat. It features a complex rhythmic pattern with many slurs and accents, primarily using eighth and sixteenth notes.

69

Drums prog 10

Steel Gtr

Overdrv Guitar

Fingered Bass

Harpsichord

Square Wave

Cello

71

Drums prog 10

Steel Gtr

Overdrv Guitar

Harpsichord

Square Wave

Cello

73

Drums prog 10

Steel Gtr

Overdrv Guitar

Fingred Bass

Harpsichord

Square Wave

Cello

Drums prog 10

Steel Gtr

Overdrv Guitar

Fingerv Bass

Harpsichord

Square Wave

Cello

78

81

Drums prog 10

Steel Gtr

Overdrv Guitar

Fingered Bass

Harpisichord

Square Wave

Cello

3

3

83

Drums prog 10

Steel Gtr

Overdrv Guitar

Fingered Bass

Harpischord

Square Wave

Cello

89

# Nirvana - Man Who Sold The World

Bagpipe

♩ = 122,999969

**6**

11

16

21

26

30

**6**

40

45

50

2

# Bagpipe

55

59

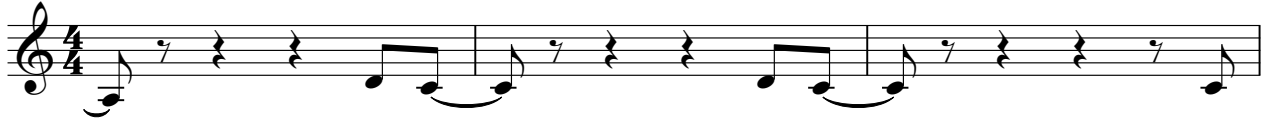

62

30

Nirvana - Man Who Sold The World

Drums prog 10

♩ = 122,999969

40

45

50

55

60

65

70

74

78

82

Drums prog 10

86

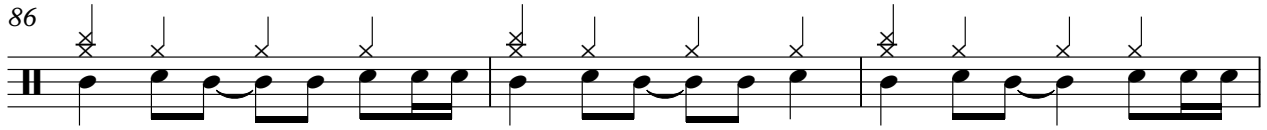

89

# Nirvana - Man Who Sold The World

Steel Gtr

♩ = 122,999969

4

9

12

15

18

21

25

29

36

4

Steel Gtr

40

43

46

49

52

56

60

67

70

73

76 Steel Gtr

79

82

85

88

90

# Nirvana - Man Who Sold The World

## Overdriv Guitar

♩ = 122,999969

3

6

19

28

4

34

37

39

19

4

Overdrv Guitar

63

66

69

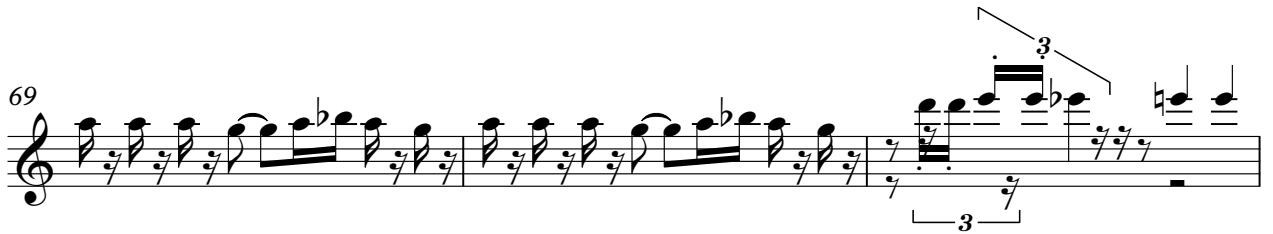

72

75

79

82

86

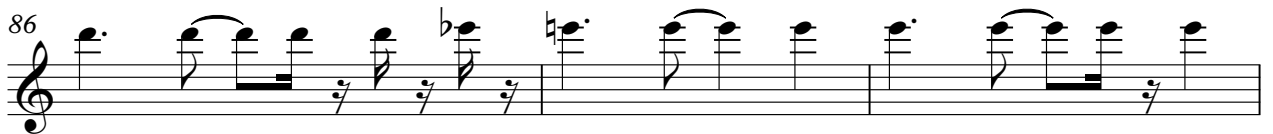

89

# Nirvana - Man Who Sold The World

## Fingered Bass

♩ = 122,999969

36

41

46

50

54

58

63

71

77

82

86

89

# Nirvana - Man Who Sold The World

Harpsichord

♩ = 122,999969

24

29

36

41

45

49

53

58

63

70

74

78

82

86

89

Square Wave

Nirvana - Man Who Sold The World

♩ = 122,999969

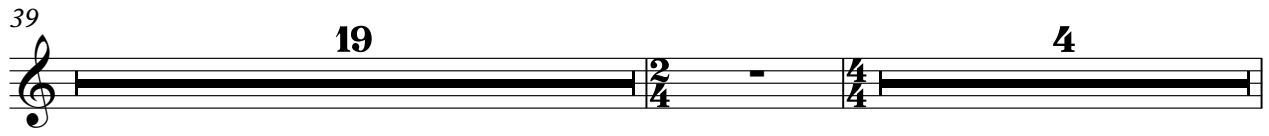
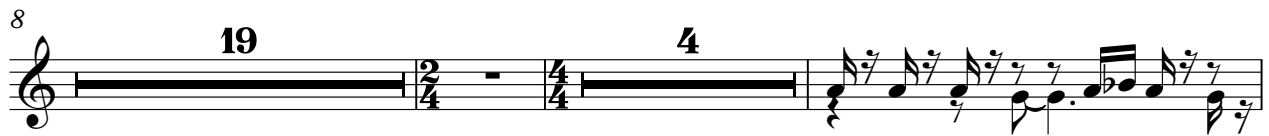

## Square Wave

# Nirvana - Man Who Sold The World

Cello

♩ = 122,999969

26 30 4

63

66

69

72

76

81

84

89

# Nirvana - Man Who Sold The World

Fiddle

♩ = 122,999969

6

11

16

21

26

31

6

41

46

50

2

Fiddle

55

60

