

Carlinho Felix - Nada a Perder

0.0"
1.1,00
StudioVirtual@ig.com.br - http://studiovirtualmidi.cjb.net - Tel:(31)3352-7444

♩ = 89,999954

Solo

2

Solo

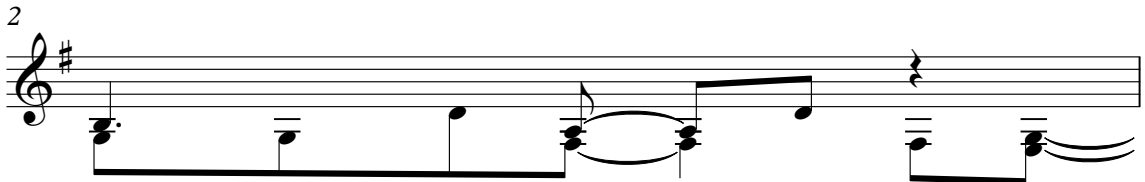

studiovirtual@ig.com.br http://studiovirtualmidi.cjb.net

Tel:(31)3352-7444

Ten. Sax.

Solo

6

Ten. Sax.

Solo

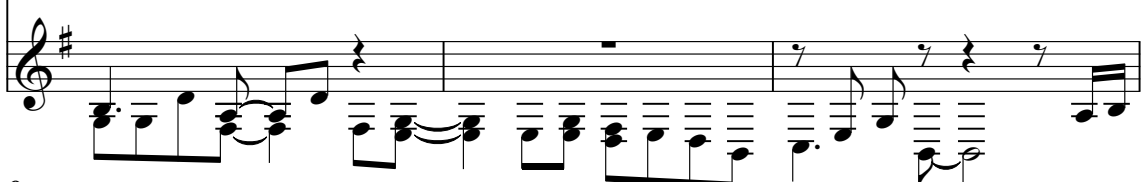

9

Ten. Sax.

Solo

12

Solo

15

Solo

43

Perc.

E. Bass

Solo

46

Perc.

E. Bass

Solo

49

Ten. Sax.

Perc.

E. Bass

Solo

52

Ten. Sax.

Perc.

E. Bass

Solo

54

Ten. Sax.

Perc.

E. Bass

Solo

57

Perc.

E. Bass

Solo

60

Perc.

E. Bass

Solo

63

Perc.

E. Bass

Solo

66

Perc.

E. Bass

Solo

69

Perc.

E. Bass

Solo

72

Perc.

E. Bass

Solo

75

Ten. Sax.

Perc.

E. Bass

Solo

78

Ten. Sax.

Perc.

E. Bass

Solo

81

Ten. Sax.

Perc.

E. Bass

Solo

84

Ten. Sax.

Perc.

E. Bass

Solo

87

Ten. Sax.

Perc.

E. Bass

Solo

90

Ten. Sax.

Perc.

E. Bass

Solo

92

Ten. Sax.

Perc.

E. Bass

Solo

94

Ten. Sax.

Perc.

E. Bass

Solo

96

Ten. Sax.

Perc.

E. Bass

Solo

98

Ten. Sax.

Perc.

E. Bass

Solo

100

Ten. Sax.

Perc.

E. Bass

Solo

Tenor Saxophone

Carlinho Felix - Nada a Perder

♩ = 89,999954

4

9

38

50

55

22

80

84

88

92

3

96

99

Percussion

Carlinho Felix - Nada a Perder

♩ = 89,999954

32

36

40

44

48

51

54

58

62

66

V.S.

70

73

76

79

82

85

88

91

94

97

Percussion

100

5-string Electric Bass

Carlinho Felix - Nada a Perder

♩ = 89,999954

33

38

44

50

55

60

66

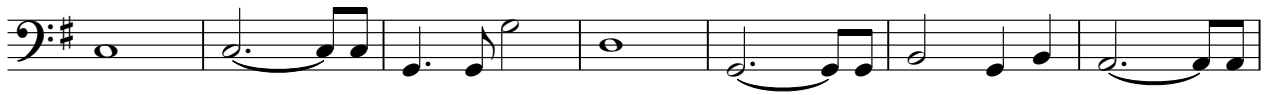

73

79

85

V.S.

2

5-string Electric Bass

91

96

99

Carlinho Felix - Nada a Perder

Solo

♩ = 89,999954

3 studiovirtual@ig.com.br http://studiovirtualmidi.cjb.net Tel:(31)37544

7

11

14

17

20

23

28

34

V.S.

Solo

3

95

99
