

0.0"
1.1.00
CINICA_BYCMA.mid

♩ = 130,000137

Flute

Percussion

Kora
CINICA BYCMA sua introdução nauta chon vo... você orniça com nica

Electric Bass

Synth Voice

Pad 1 (New Age)

♩ = 130,000137

Viola

Viola

Solo

Solo

5

Fl.

Perc.

Kora
sentimento me jogate venho só pra mim desprender vo... me lar de capacho me leva

E. Bass

Syn. Voice

Vla.

Solo

8

Fl.

Perc.

Kora

E. Bass

Syn. Voice

Pad 1

Vla.

Vla.

Solo

pro tacto pra mim dissolver você de que

11

Perc.

Kora

E. Bass

Pad 1

Vla.

a não quer tua cama, me convida

13

Perc.

Kora

E. Bass

Pad 1

Vla.

sempre pra ti amar. [bis] Então me tira do sério,

15

Lyrics: *mk deika mais velho mk pôe a perder. Não*

The Percussion part features a complex rhythmic pattern. The Chorus part has a melodic line with lyrics. The Electric Bass part provides a steady accompaniment. Pad 1 and Viola parts feature sustained chords and melodic lines, with a triplet of eighth notes in the Viola part.

17

Lyrics: *sei como é que consigo viver*

The Percussion part continues with its rhythmic pattern. The Chorus part has a melodic line with lyrics. The Electric Bass part provides a steady accompaniment. Pad 1 and Viola parts feature sustained chords and melodic lines. The Solo part features a melodic line with a sextuplet of eighth notes and a triplet of eighth notes.

19

Lyrics: *peço de querer Então di*

The Percussion part continues with its rhythmic pattern. The Chorus part has a melodic line with lyrics. The Electric Bass part provides a steady accompaniment. Pad 1 and Viola parts feature sustained chords and melodic lines.

21

Fl.

Perc.

Kora
que não me ama, estou preso à tua cama,

E. Bass

Pad 1

Vla.

23

Fl.

Perc.

Kora
me convida sempre pra amar, {bis} Você me faz

E. Bass

Syn. Voice

Pad 1

Vla.

25

Fl.

Perc.

Kora

E. Bass

Syn. Voice

Pad 1

Vla.

Vla.

Solo

de capacho me leva pro tabo pra m' dissolver Entao me

28

Fl.

Perc.

Kora

E. Bass

Syn. Voice

Pad 1

Vla.

Vla.

Solo

do serio, m' deixa m' velho m' poe a perder. voce d' que na

31

Fl.

Perc.

Kora

E. Bass

Syn. Voice

Pad 1

Vla.

Vla.

Solo

ama, mas me que na tua cama, me convida sempre p'amar. tão

34

Fl.

Perc.

Kora

E. Bass

Syn. Voice

Pad 1

Vla.

Vla.

Solo

que não me ama, estou preso à tua cama, me convida

37

Fl.

Perc.

Kora
sempre
ppp

E. Bass

Syn. Voice

Pad 1

Vla.

Vla.

Solo

40

Fl.

Perc.

Kora

E. Bass

Syn. Voice

Pad 1

Vla.

Vla.

Solo

43

45

47

49

51

53

59

Fl.

Perc.

Kora

E. Bass

Syn. Voice

Pad 1

Vla.

Vla.

Solo

62

Fl.

Perc.

Kora

E. Bass

Syn. Voice

Pad 1

Vla.

Vla.

Solo

65

Fl.

Perc.

Kora

E. Bass

Syn. Voice

Pad 1

Vla.

Vla.

Solo

68

Fl.

Perc.

Kora

E. Bass

Syn. Voice

Pad 1

Vla.

Vla.

Solo

71

Fl. Perc. Kora E. Bass Syn. Voice Pad 1 Vla. Vla. Solo

74

Fl. Perc. Kora E. Bass Syn. Voice Pad 1 Vla. Vla. Solo

82

84

86

93

Fl.
Perc.
Kora
E. Bass
Syn. Voice
Pad 1
Vla.
Vla.
Solo

96

Fl.
Perc.
Kora
E. Bass
Syn. Voice
Pad 1
Vla.
Vla.
Solo

99

Fl.
Perc.
Kora
E. Bass
Syn. Voice
Pad 1
Vla.
Vla.
Solo

102

Fl.
Perc.
Kora
E. Bass
Syn. Voice
Pad 1
Vla.
Vla.
Solo

105

Fl.

Perc.

Kora

E. Bass

Syn. Voice

Pad 1

Vla.

Vla.

Solo

106

Fl.

Perc.

Kora

E. Bass

Syn. Voice

Pad 1

Vla.

Vla.

Solo

Flute

♩ = 130,000137

6

11

11 **4**

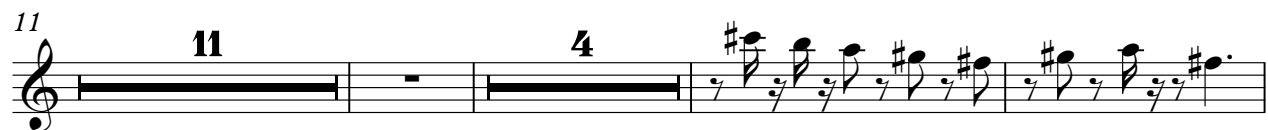

29

33

37

40

16

59

63

67

71

75

16

94

99

103

6

113

Percussion

♩ = 130,000137

CINICA_BYCMA.solid introdução flauta+choir voz violão+strings

4
Você brinca com meu sentimento me joga ao vento só

6
pra me desprender Você me faz de capacho me leva

8
pro tacho só pra me dissolver Você diz que

10
não me

11
ama, mas me quer na

12
tua cama, me convida

13
sempre pra ti amar. {bis} Então

14
me tira do sério,

15
me deixa mais velho me

V.S.

16

põe a perder. Não

17

sei como é que consigo

18

vivendo

19

o perigo só por ti

20

querer Então diz

21

que não me ama, estou

22

preso à tua cama,

23

me convida sempre pra ti

24

amar. {bis} Você me faz

25

de capacho me leva pro taço pra

27
me dissolver Então me tira de sério, me deixa mais velho me põe a perder.

30
Você diz que não me ama, mas me quer na tua cama, me convida

33
sempre pra ti amar. Então diz que

35
não me ama, estou preso à tua cama, me convida

37
sempre pra ti amar.

40

42

43

44

45

46

47

48

49

50

51

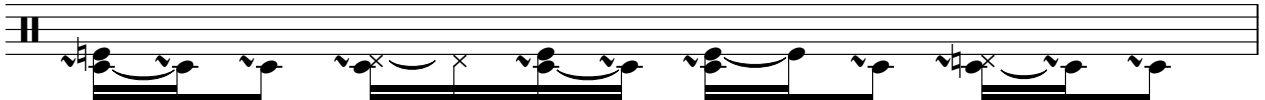

52

53

54

55

56

57

59

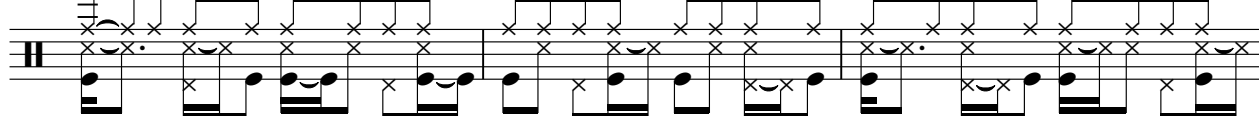

62

65

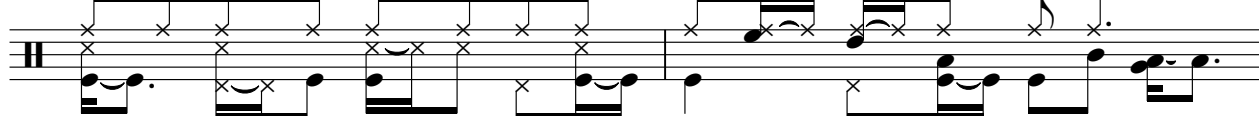

67

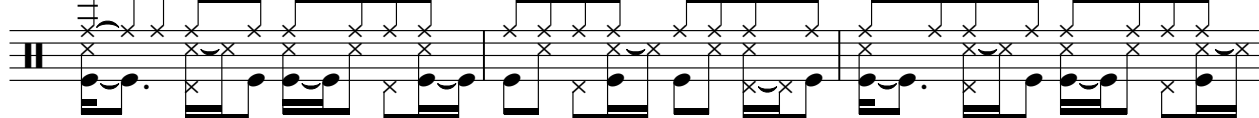

70

73

75

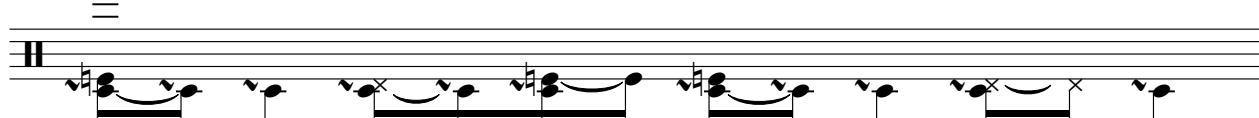

76

V.S.

87

88

89

91

94

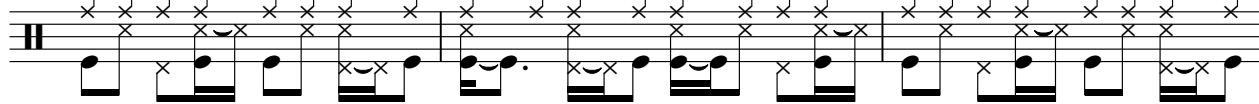

97

100

103

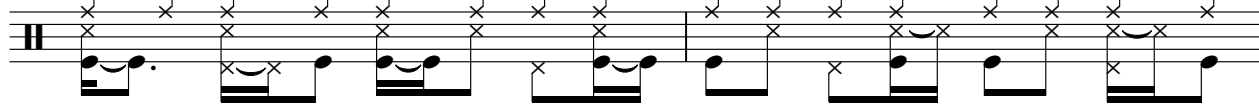

105

106

6

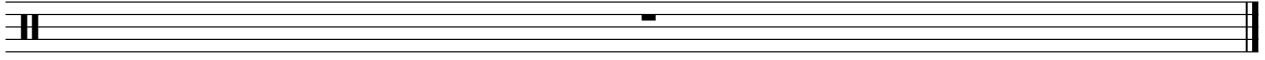

Kora

♩ = 130,000137

5

8

11

14

17

20

23

26

30

V.S.

93

96

99

102

105

113

Electric Bass

♩ = 130,000137

7

11

18

24

29

33

37

41

46

V.S.

102

105

113

Synth Voice

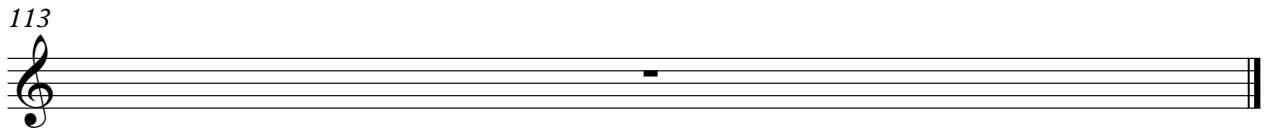
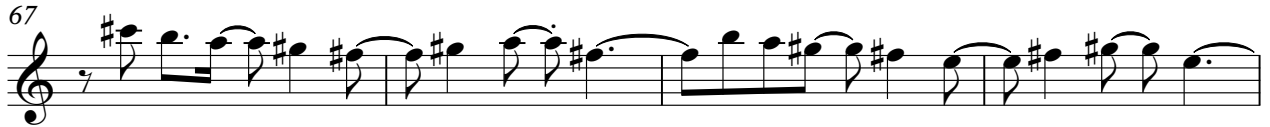

Pad 1 (New Age)

♩ = 130,000137

7

13

18

23

27

31

35

39

44

49

V.S.

96

100

103

113

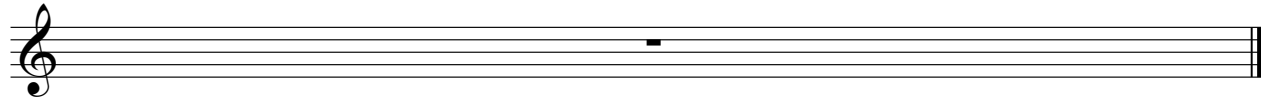

Viola

♩ = 130,000137

7

13

18

23

27

31

35

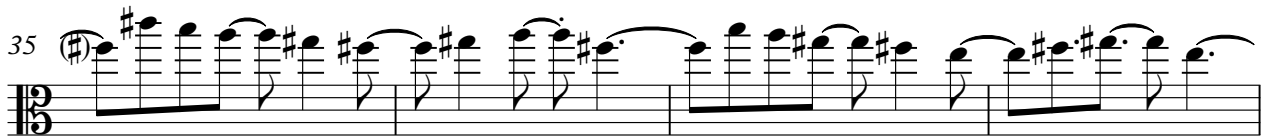

39

44

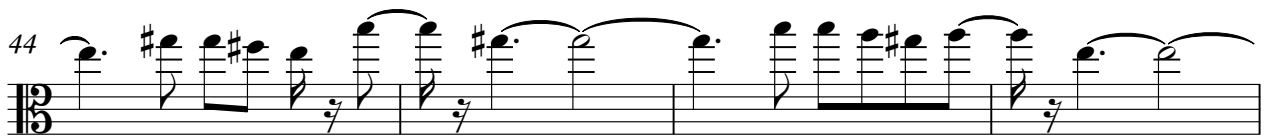

48

V.S.

Viola

53

3

58

62

66

70

74

79

84

88

93

97 *Viola* 3

101

104 6

113

Viola

♩ = 130,000137

8

28

35

41

59

66

70

73

2

Viola

90

95

99

103

113

Empty musical staff for Viola, measure 113. The staff is in bass clef with a key signature of one sharp (F#).

Solo

♩ = 130,000137

102

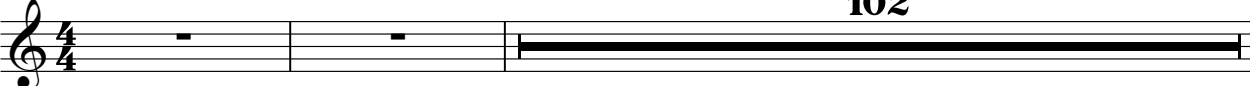

105

6

113

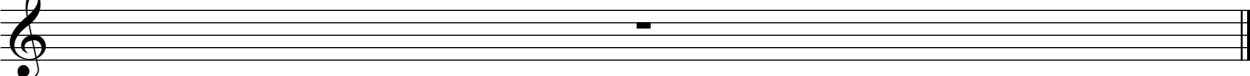

Solo

♩ = 130,000137

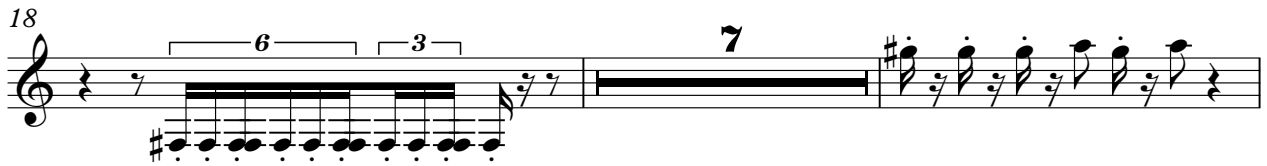

V.S.

42

6 3 7

50

6 3 7

59

62

65

68

71

74

6 3 7

82

6 3 7

91

94

97

100

103

113
