

Carlos (1978) - Rosalie

♩ = 120,000000

The musical score is arranged in a standard orchestral layout with the following parts from top to bottom:

- sax tenr**: Tenor saxophone, staff 1, treble clef, 4/4 time.
- trumpet**: Trumpet, staff 2, treble clef, 4/4 time.
- solo trp**: Solo trumpet, staff 3, treble clef, 4/4 time.
- trombone**: Trombone, staff 4, bass clef, 4/4 time.
- brush 2**: Brush 2, staff 5, percussion clef, 4/4 time.
- bassdrum**: Bass drum, staff 6, percussion clef, 4/4 time.
- bells**: Bells, staff 7, percussion clef, 4/4 time.
- snare**: Snare, staff 8, percussion clef, 4/4 time.
- lw conga**: Low conga, staff 9, percussion clef, 4/4 time.
- timbales**: Timbales, staff 10, percussion clef, 4/4 time.
- basse**: Bass, staff 11, bass clef, 4/4 time.
- orgue**: Organ, staff 12, treble clef, 4/4 time.

♩ = 120,000000

5

trumpet  
trombone  
brush 2  
bassdrum  
bells  
snare  
lw conga  
timbales  
basse  
orgue

8

trumpet  
trombone  
brush 2  
bassdrum  
bells  
snare  
lw conga  
timbales  
basse  
orgue

11

trumpet

trombone

brush 2

bassdrum

bells

snare

lw conga

timbales

basse

orgue

14

trumpet

trombone

brush 2

bassdrum

bells

snare

lw conga

timbales

basse

orgue

17

sax tenor

trumpet

trombone

brush 2

bassdrum

bells

snare

lw conga

timbales

basse

orgue

20

sax tenor

brush 2

bassdrum

bells

snare

lw conga

timbales

basse

orgue

23

sax tenr  
brush 2  
bassdrum  
bells  
snare  
lw conga  
timbales  
basse  
orgue

26

sax tenr  
brush 2  
bassdrum  
bells  
snare  
lw conga  
timbales  
basse  
orgue

30

sax tenr  
brush 2  
bassdrum  
bells  
snare  
lw conga  
timbales  
basse  
orgue

34

sax tenr  
brush 2  
bassdrum  
bells  
snare  
lw conga  
timbales  
basse  
orgue

38

trumpet

trombone

brush 2

bassdrum

bells

snare

lw conga

timbales

basse

orgue

42

trumpet

trombone

brush 2

bassdrum

bells

snare

lw conga

timbales

basse

orgue

45

trumpet  
trombone  
brush 2  
bassdrum  
bells  
snare  
lw conga  
timbales  
basse  
orgue

48

trumpet  
trombone  
brush 2  
bassdrum  
bells  
snare  
lw conga  
timbales  
basse  
orgue

52

trumpet

trombone

brush 2

bassdrum

bells

snare

lw conga

timbales

basse

orgue

55

sax tenr

trumpet

trombone

brush 2

bassdrum

bells

snare

lw conga

timbales

basse

orgue

59

sax tenr  
brush 2  
bassdrum  
bells  
snare  
lw conga  
timbales  
basse  
orgue

63

sax tenr  
brush 2  
bassdrum  
bells  
snare  
lw conga  
timbales  
basse  
orgue

67

sax tenr  
brush 2  
bassdrum  
bells  
snare  
lw conga  
timbales  
basse  
orgue

70

sax tenr  
brush 2  
bassdrum  
bells  
snare  
lw conga  
timbales  
basse  
orgue

74

brush 2  
bassdrum  
bells  
snare  
lw conga  
timbales  
basse  
orgue

78

brush 2  
bassdrum  
bells  
snare  
lw conga  
timbales  
basse  
orgue

85

trumpet  
brush 2  
bassdrum  
bells  
snare  
lw conga  
timbales  
basse  
orgue

93

trumpet  
brush 2  
bassdrum  
bells  
snare  
lw conga  
timbales  
basse  
orgue

100

trumpet

brush 2

bassdrum

bells

snare

lw conga

timbales

basse

orgue

107

trumpet

brush 2

bassdrum

bells

snare

lw conga

timbales

basse

orgue

115

brush 2  
bassdrum  
bells  
snare  
lw conga  
timbales  
basse  
orgue

122

trumpet  
brush 2  
bassdrum  
bells  
snare  
lw conga  
timbales  
basse  
orgue

130

trumpet  
brush 2  
bassdrum  
bells  
snare  
lw conga  
timbales  
basse  
orgue

137

trumpet  
brush 2  
bassdrum  
bells  
snare  
lw conga  
timbales  
basse  
orgue

144

trumpet

solo trp

brush 2

bassdrum

bells

snare

lw conga

timbales

basse

orgue

151

solo trp

brush 2

bassdrum

bells

snare

lw conga

timbales

basse

orgue

159

166

173

180

188

trumpet

brush 2

bassdrum

bells

snare

lw conga

timbales

basse

orgue

195

trumpet

brush 2

bassdrum

bells

snare

lw conga

timbales

basse

orgue

202  
trumpet  
brush 2  
bassdrum  
bells  
snare  
lw conga  
basse  
orgue

215  
sax tenr

233  
sax tenr

248  
sax tenr

262  
sax tenr

276  
sax tenr

290  
sax tenr

304  
sax tenr

318  
sax tenr

336  
sax tenr

354  
sax tenr

372  
sax tenr

390 sax tenr

408 sax tenr

426 sax tenr

444 sax tenr

462 sax tenr

480 sax tenr

494 sax tenr

508 sax tenr

522 sax tenr

536 sax tenr

550 sax tenr

564 sax tenr

578 sax tenr

592 sax tenr

606 sax tenr

620 sax tenr

634 sax tenr

648 sax tenr

666 sax tenr

684 sax tenr

702 sax tenr

720 sax tenr

738 sax tenr

756 sax tenr

774 sax tenr

792 sax tenr

810 sax tenr

828 sax tenr

846 sax tenr

864 sax tenr

882 sax tenr

900 sax tenr

918 sax tenr

936 sax tenr

954  
sax tenr

972  
sax tenr

988  
sax tenr

1002  
sax tenr

1016  
sax tenr

1030  
sax tenr

1044  
sax tenr

1058  
sax tenr

1072  
sax tenr

1086  
sax tenr

1100  
sax tenr

1114  
sax tenr

1128  
sax tenr

1142  
sax tenr

1156  
sax tenr

1170  
sax tenr

1188  
sax tenr

1206 sax tenr

1224 sax tenr

1242 sax tenr

1260 sax tenr

1278 sax tenr

1296 sax tenr

1314 sax tenr

1332 sax tenr

1350 sax tenr

1368 sax tenr

1386 sax tenr

1404 sax tenr

1422 sax tenr

1440 sax tenr

1458 sax tenr

1476 sax tenr

1494 sax tenr

1512  
sax tenr

1530  
sax tenr

1548  
sax tenr

1563  
sax tenr

1577  
sax tenr

1591  
sax tenr

1605  
sax tenr

1619  
sax tenr

1633  
sax tenr

1647  
sax tenr

1661  
sax tenr

1675  
sax tenr

1689  
sax tenr

1703  
sax tenr

1717  
sax tenr

1731  
sax tenr

1745  
sax tenr

1760 sax tenr

1778 sax tenr

1796 sax tenr

1814 sax tenr

1832 sax tenr

1850 sax tenr

1868 sax tenr

1886 sax tenr

1904 sax tenr

1922 sax tenr

1940 sax tenr

1958 sax tenr

1976 sax tenr

1994 sax tenr

2012 sax tenr

2030 sax tenr

2048 sax tenr

2066  
sax tenr

2084  
sax tenr

2102  
sax tenr

2120  
sax tenr

2138  
sax tenr

2156  
sax tenr

2173  
sax tenr

2187  
sax tenr

2201  
sax tenr

2215  
sax tenr

2229  
sax tenr

2243  
sax tenr

2257  
sax tenr

2271  
sax tenr

2285  
sax tenr

2299  
sax tenr

2313  
sax tenr

2327 sax tenr

2341 sax tenr

2355 sax tenr

2369 sax tenr

2383 sax tenr

2397 sax tenr

2414 sax tenr

2432 sax tenr

2450 sax tenr

2468 sax tenr

2486 sax tenr

2504 sax tenr

2522 sax tenr

2540 sax tenr

2558 sax tenr

2576 sax tenr

2594 sax tenr

2612  
sax tenr

2630  
sax tenr

2648  
sax tenr

2666  
sax tenr

2684  
sax tenr

2702  
sax tenr

2720  
sax tenr

2738  
sax tenr

2756  
sax tenr

2774  
sax tenr

2792  
sax tenr

2810  
sax tenr

2828  
sax tenr

2846  
sax tenr

2863  
sax tenr

2877  
sax tenr

2891  
sax tenr

2905 sax tenr

2919 sax tenr

2933 sax tenr

2947 sax tenr

2961 sax tenr

2975 sax tenr

2989 sax tenr

3003 sax tenr

3017 sax tenr

3031 sax tenr

3045 sax tenr

3059 sax tenr

3073 sax tenr

3087 sax tenr

3101 sax tenr

3115 sax tenr

3132 sax tenr

3150 sax tenr

3168 sax tenr

3186 sax tenr

3204 sax tenr

3222 sax tenr

3240 sax tenr

3258 sax tenr

3276 sax tenr

3294 sax tenr

3312 sax tenr

3330 sax tenr

3348 sax tenr

3366 sax tenr

3384 sax tenr

3402 sax tenr

3420 sax tenr

3438 sax tenr

3456  
sax tenr

3474  
sax tenr

3492  
sax tenr

3510  
sax tenr

3528  
sax tenr

3546  
sax tenr

3564  
sax tenr

3582  
sax tenr

3600  
sax tenr

3618  
sax tenr

3631  
sax tenr

# Carlos (1978) - Rosalie

sax tenr

♩ = 120,000000

18

22

27

32

57

62

67

72

81

158

164

166

334

2

sax tenr

982

189 380

1551

206 414

2171

229 460

2860

260 522

# Carlos (1978) - Rosalie

trumpet

♩ = 120,000000

85

2

93

2

101

3

106

3

16

2

128

2

2

136

2

142

3

3

3

3

148

32

2

185

2

2

193

2

3

3

200

205

482

982

1551

2171

2860

Carlos (1978) - Rosalie

solo trp

♩ = 120,000000

78 70

151

157

163

170

176

182 55 81

318 164 166

648 334 189

1171 380 206

2

solo trp

1757

**414** **229**

2400

**460** **260**

3120

**522**

Carlos (1978) - Rosalie

trombone

♩ = 120,000000

5

9

12

15

18

22

42

46

49

52

V.S.

2

trombone

55

23 158

237

81 164

482

166 334

982

189 380

1551

206 414

2171

229 460

2860

260 522

brush 2

Carlos (1978) - Rosalie

♩ = 120,000000

2

5

8

11

14

17

20

23

26

29

V.S.

2

brush 2

32

35

38

41

44

47

50

53

56

59

62

65

68

71

74

77

81

88

94

100

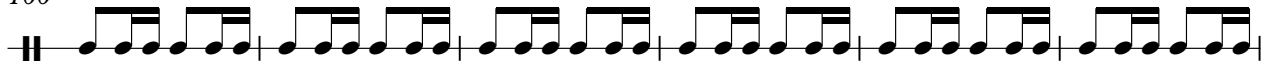

106

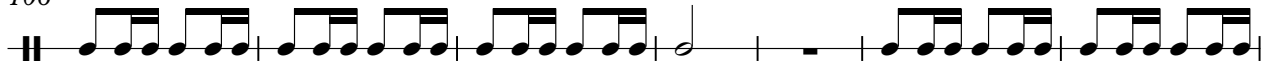

113

119

125

131

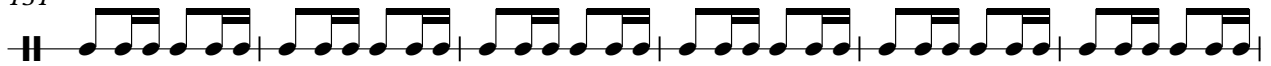

137

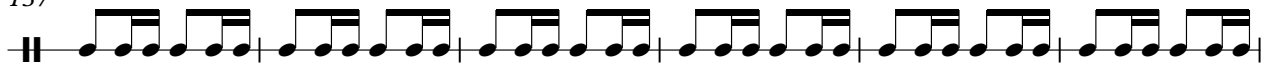

143

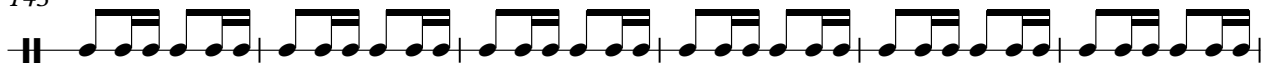

149

155

161

167

173

179

185

191

197

203

6

brush 2

318

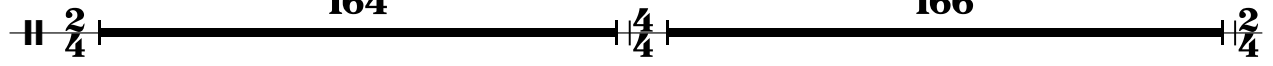

648

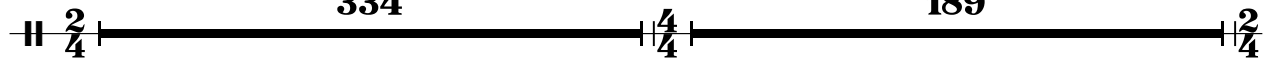

1171

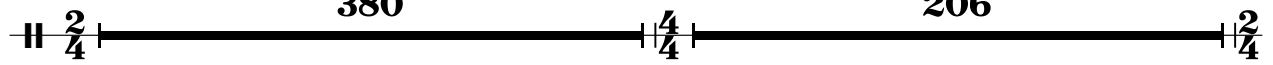

1757

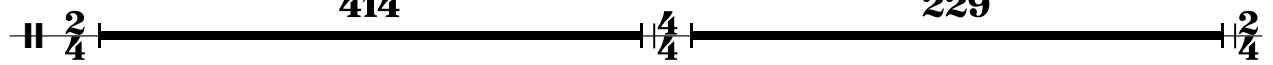

2400

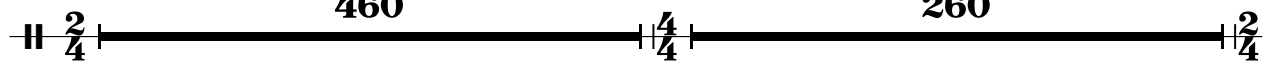

3120

bassdrum

Carlos (1978) - Rosalie

♩ = 120,000000

2

8

14

20

26

32

38

44

50

56

V.S.

2

bassdrum

62

68

74

81

92

103

114

125

136

147

158

169

180

191

202

318

648

1171

1757

2400

4

bassdrum

3120

**522**

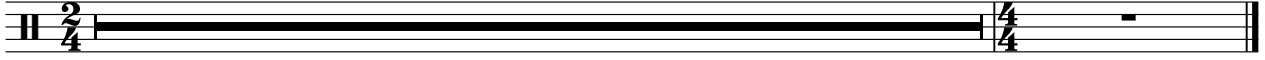

bells

Carlos (1978) - Rosalie

♩ = 120,000000

**2**

7

12

17

22

27

33

38

44

49

V.S.

55

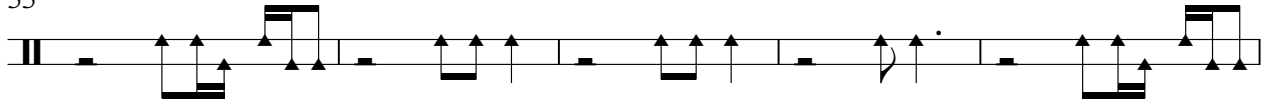

60

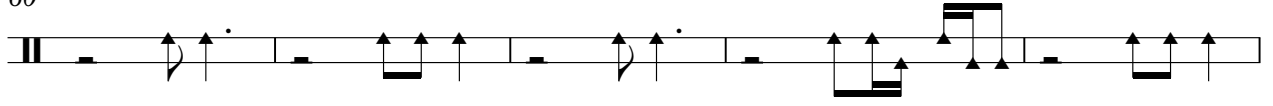

65

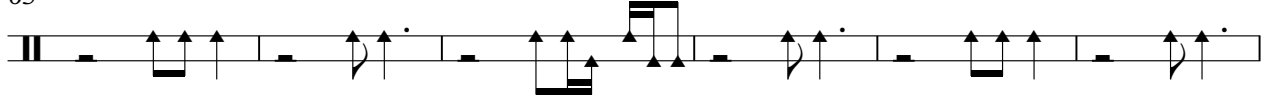

71

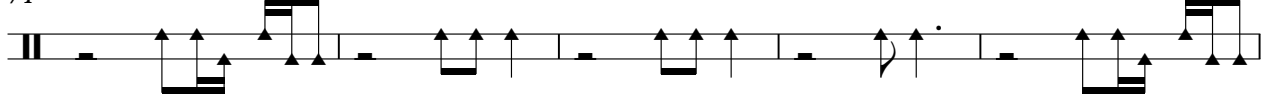

76

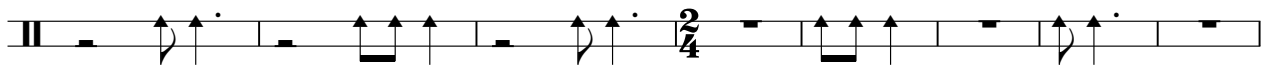

84

97

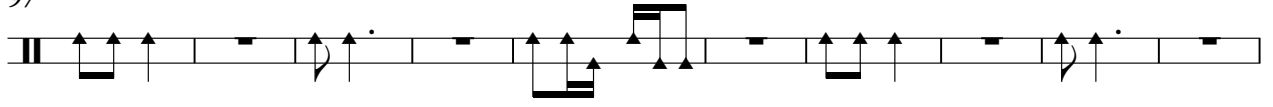

107

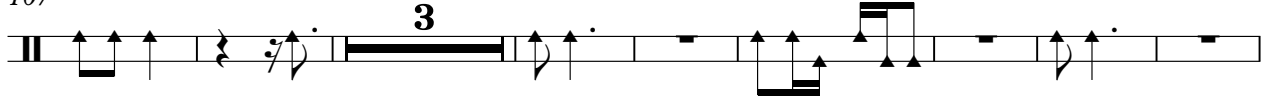

118

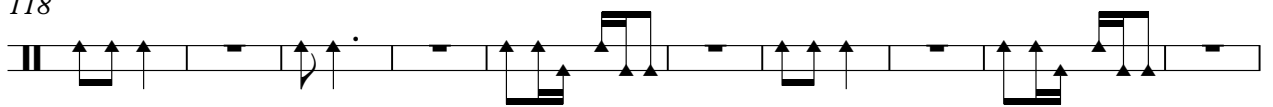

128

138

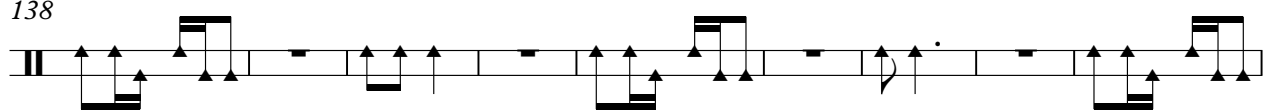

147

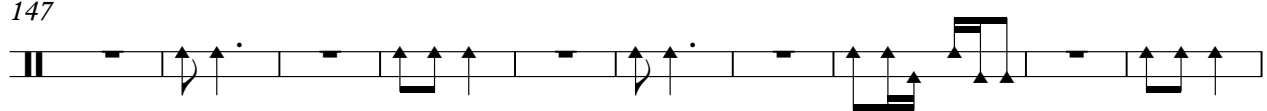

157

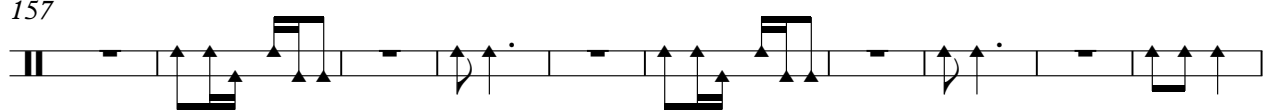

167

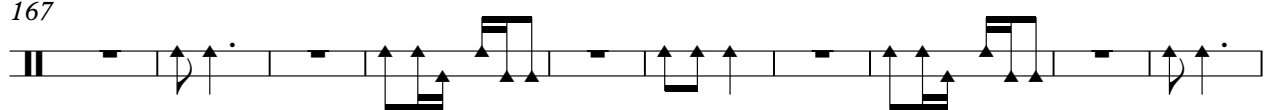

177

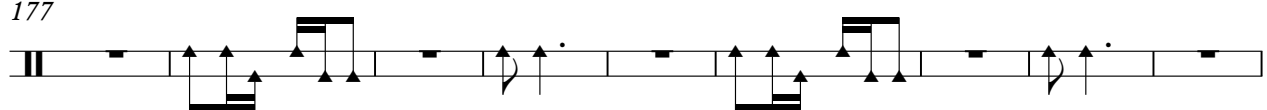

186

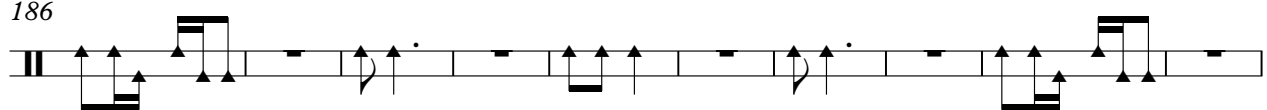

196

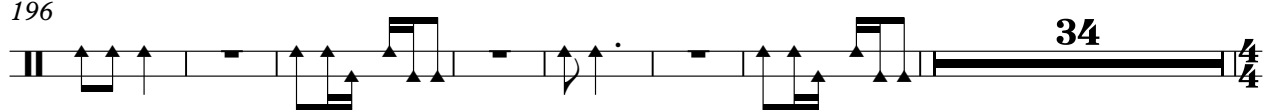

237

482

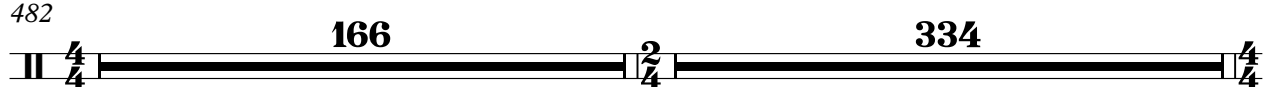

982

4

bells

1551

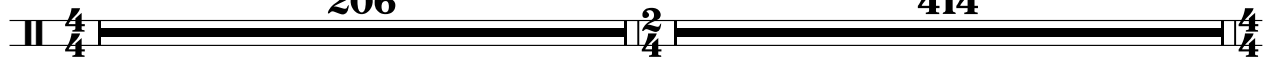

2171

2860

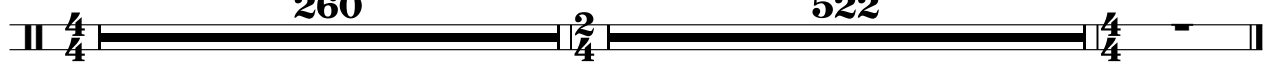

snare

# Carlos (1978) - Rosalie

♩ = 120,000000

V.S.

62

68

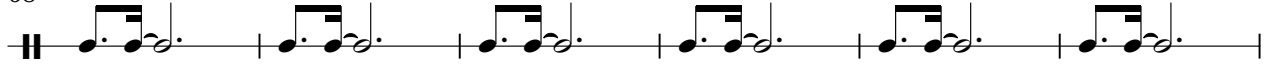

74

81

94

104

114

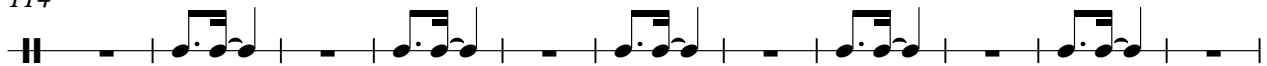

125

135

145

155

165

175

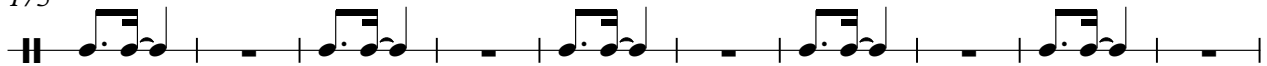

185

195

204

318

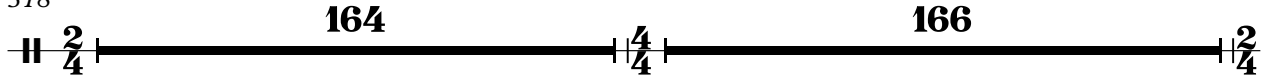

648

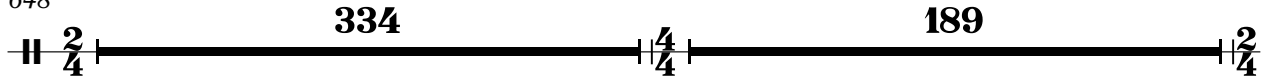

1171

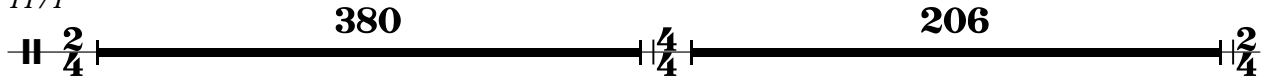

1757

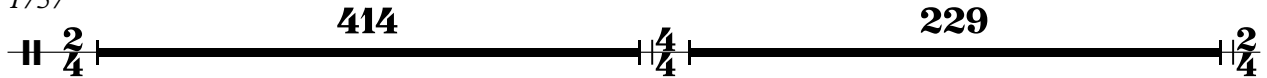

4

snare

2400

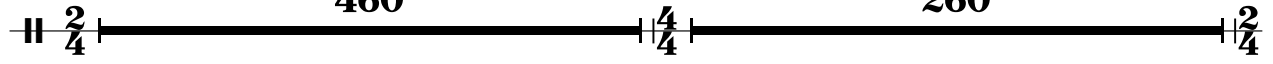

3120

lw conga

Carlos (1978) - Rosalie

♩ = 120,000000

V.S.

125

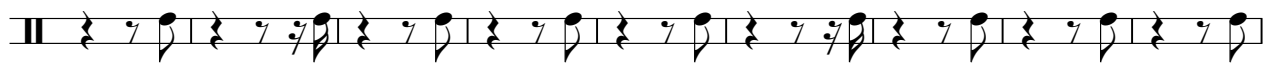

134

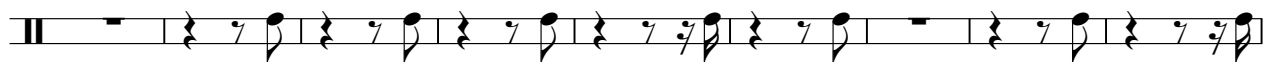

143

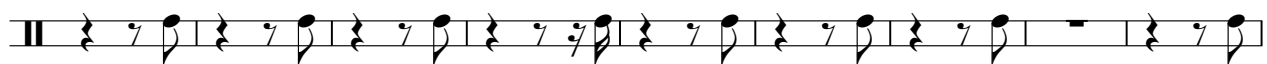

152

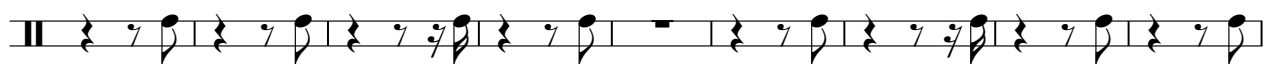

161

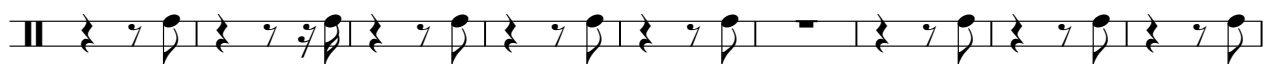

170

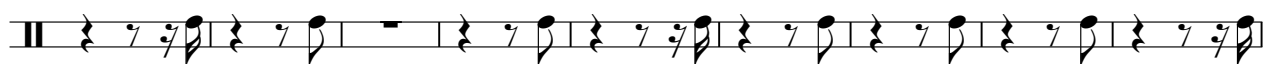

179

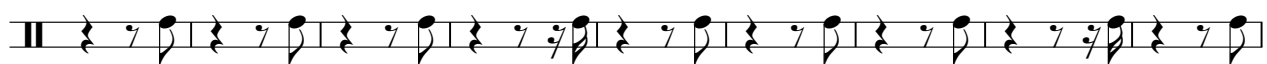

188

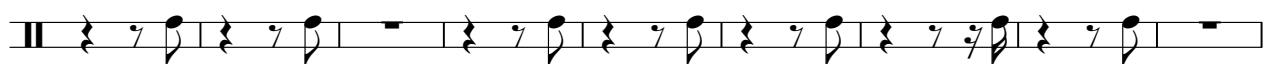

197

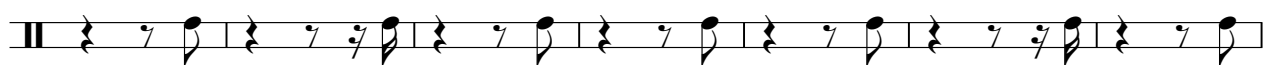

204

4

lw conga

482

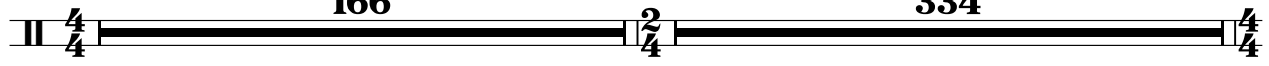

982

1551

2171

2860

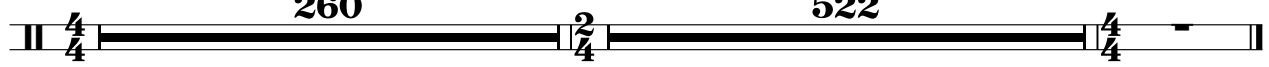

timbales

Carlos (1978) - Rosalie

♩ = 120,000000

3

9

2

16

2

23

2

30

2

37

44

2

51

2

58

61

2

192

202

482

982

1551

2171

2860

# Carlos (1978) - Rosalie

basse

♩ = 120,000000

2

8

14

20

25

30

35

41

47

53

V.S.

59

64

69

75

82

91

100

108

117

126

136

145

155

165

174

184

193

203

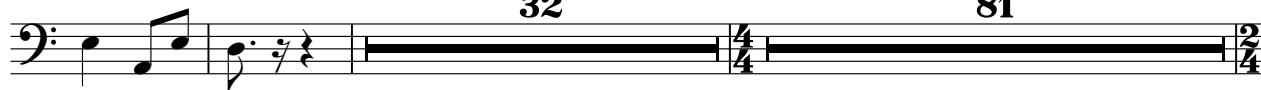

318

648

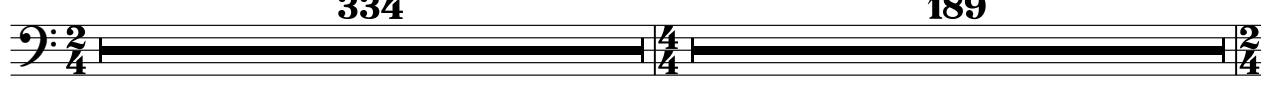

4

basse

1171

380

206

1757

414

229

2400

460

260

3120

522

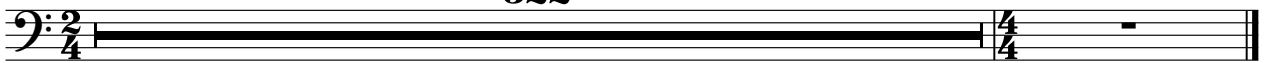

Carlos (1978) - Rosalie

orgue

♩ = 120,000000

2

5

8

11

14

17

20

23

26

29

V.S.

62

65

67

70

73

76

79

83

88

94

100

106

113

119

125

133

139

145

153

159

164

169

175

181

189

195

201

237

6

orgue

482

**166** **334**

982

**189** **380**

1551

**206** **414**

2171

**229** **460**

2860

**260** **522**