

# Carlos Alexandre - Feiticeira

0.0"  
1.1,00  
Arranjos Valter Adriano - adrianno@jampa.com.br

♩ = 129,000076

GUITARRA BASE

GUITARRA BASE

BAIXO

METAL

3

SOLO

BATERIA

BATERIA

GUITARRA BASE

GUITARRA BASE

BAIXO

ORGAO

METAL

EFEITO

5 3

SOLO

BATERIA

GUITARRA BASE

GUITARRA BASE

BAIXO

ORGAO

8

SOLO

BATERIA

GUITARRA BASE

GUITARRA BASE

BAIXO

ORGAO

11

SOLO

BATERIA

DRUMS

GUITARRA BASE

GUITARRA BASE

BAIXO

ORGAO

14

SOLO

BATERIA

GUITARRA BASE

GUITARRA BASE

BAIXO

ORGAO

17

SOLO

BATERIA

DRUMS

GUITARRA BASE

GUITARRA BASE

BAIXO

ORGAO

20

SOLO

BATERIA

DRUMS

GUITARRA BASE

GUITARRA BASE

BAIXO

ORGAO

23

SOLO

BATERIA

GUITARRA BASE

GUITARRA BASE

BAIXO

ORGAO

48.3"  
27.1,00  
FEITICEIRA - CARLOS ALEXANDRE

26

SOLO

BATERIA

DRUMS

GUITARRA BASE

GUITARRA BASE

BAIXO

ORGAO

29

SOLO

BATERIA

DRUMS

GUITARRA BASE

GUITARRA BASE

BAIXO

ORGAO

32

SOLO

BATERIA

GUITARRA BASE

GUITARRA BASE

BAIXO

ORGAO

35

SOLO  
BATERIA  
DRUMS  
GUITARRA BASE  
GUITARRA BASE  
BAIXO  
ORGAO

38

SOLO  
BATERIA  
GUITARRA BASE  
GUITARRA BASE  
BAIXO  
ORGAO

41

SOLO

BATERIA

GUITARRA BASE

GUITARRA BASE

BAIXO

ORGAO

1'25.2"  
46.4,29  
Sequenciado em

44

SOLO

BATERIA

DRUMS

GUITARRA BASE

GUITARRA BASE

BAIXO

ORGAO

47

50

53

SOLO

BATERIA

DRUMS

GUITARRA BASE

GUITARRA BASE

BAIXO

ORGAO

56

SOLO

BATERIA

GUITARRA BASE

GUITARRA BASE

BAIXO

ORGAO

59

SOLO

BATERIA

DRUMS

GUITARRA BASE

GUITARRA BASE

BAIXO

ORGAO

62

SOLO

BATERIA

DRUMS

GUITARRA BASE

GUITARRA BASE

BAIXO

ORGAO

65 13

SOLO

BATERIA

GUITARRA BASE

GUITARRA BASE

BAIXO

ORGAO

68

SOLO

BATERIA

GUITARRA BASE

GUITARRA BASE

BAIXO

ORGAO

70  $\sharp e$

SOLO

BATERIA

DRUMS

GUITARRA BASE

GUITARRA BASE

BAIXO

ORGAO

Carlos Alexandre - Feiticeira

SOLO

♩ = 129,000076

2

8

12

17

21

25

30

35

41

45

V.S.

2

50

SOLO

SOLO

54

3 3

58

SOLO

63

3

67

3 2

BATERIA

Carlos Alexandre - Feiticeira

♩ = 129,000076

**3**

7

11

15

19

23

27

31

35

39

V.S.

## BATERIA

43

47

51

55

59

63

67

70

DRUMS

Carlos Alexandre - Feiticeira

♩ = 129,000076

10

6

19

6

30

7

7

46

6

6

62

7

BATERIA

Carlos Alexandre - Feiticeira

♩ = 129,000076

GUITARRA BASE

Carlos Alexandre - Feiticeira

♩ = 129,000076

6

10

14

18

22

27

32

37

41

V.S.

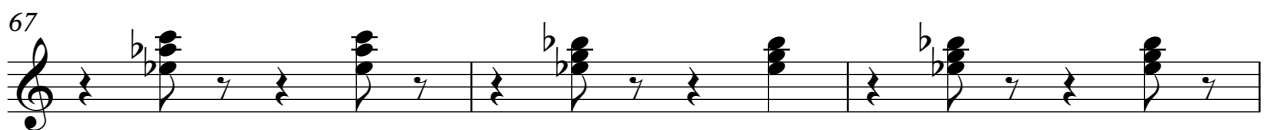

GUITARRA BASE

Carlos Alexandre - Feiticeira

♩ = 129,000076

6

10

14

18

22

27

32

37

41

V.S.

BAIXO

Carlos Alexandre - Feiticeira

♩ = 129,000076

6

10

14

18

22

26

30

34

38

V.S.

42

46

50

54

58

62

66

69

ORGAO

Carlos Alexandre - Feiticeira

♩ = 129,000076

11

20

28

35

42

V.S.

51

59

67

METAL

Carlos Alexandre - Feiticeira

♩ = 129,000076

**69**

EFEITO

Carlos Alexandre - Feiticeira

$\text{♩} = 129,000076$   
**2**

4 **69**