

Carlos Galhardo - A Primeira Valsa

♩ = 120,019203

Percussion

Harp

Electric Bass

♩ = 120,019203

Synth Strings

Synth Strings

Viola

Viola

5

7

10

Perc. Hp. E. Bass Syn. Str. Vla. Vla.

12

Perc. Hp. E. Bass Syn. Str. Vla. Vla.

18

20

22

Perc.

Hp.

E. Bass

Syn. Str.

Syn. Str.

Vla.

Vla.

24

Perc.

Hp.

E. Bass

Syn. Str.

Syn. Str.

Vla.

Vla.

26

28

30

Perc.

Hp.

E. Bass

Syn. Str.

Syn. Str.

Vla.

Vla.

32

Perc.

Hp.

E. Bass

Syn. Str.

Syn. Str.

Vla.

Vla.

34

36

38

Perc.

Hp.

E. Bass

Syn. Str.

Syn. Str.

Vla.

Vla.

40

Perc.

Hp.

E. Bass

Syn. Str.

Syn. Str.

Vla.

Vla.

42

Perc.

Hp.

E. Bass

Syn. Str.

Syn. Str.

Vla.

Vla.

44

Perc.

Hp.

E. Bass

Syn. Str.

Syn. Str.

Vla.

Vla.

46

Perc.

Hp.

E. Bass

Syn. Str.

Syn. Str.

Vla.

Vla.

48

Perc.

Hp.

E. Bass

Syn. Str.

Syn. Str.

Vla.

Vla.

50

Perc.

Hp.

E. Bass

Syn. Str.

Syn. Str.

Vla.

Vla.

52

Perc.

Hp.

E. Bass

Syn. Str.

Syn. Str.

Vla.

Vla.

54

Perc.

Hp.

E. Bass

Syn. Str.

Syn. Str.

Vla.

Vla.

56

Perc.

Hp.

E. Bass

Syn. Str.

Syn. Str.

Vla.

Vla.

58

60

62

Perc.

Hp.

E. Bass

Syn. Str.

Syn. Str.

Vla.

Vla.

64

Perc.

Hp.

E. Bass

Syn. Str.

Syn. Str.

Vla.

Vla.

66

Perc.

Hp.

E. Bass

Syn. Str.

Syn. Str.

Vla.

Vla.

68

Perc.

Hp.

E. Bass

Syn. Str.

Syn. Str.

Vla.

Vla.

70

Perc.

Hp.

E. Bass

Syn. Str.

Syn. Str.

Vla.

Vla.

72

Perc.

Hp.

E. Bass

Syn. Str.

Syn. Str.

Vla.

Vla.

75

Perc.

Hp.

E. Bass

Syn. Str.

Syn. Str.

Vla.

Vla.

78

Perc.

Hp.

E. Bass

Syn. Str.

Syn. Str.

Vla.

Vla.

80

Perc.

Hp.

E. Bass

Syn. Str.

Syn. Str.

Vla.

Vla.

82

Perc.

Hp.

E. Bass

Syn. Str.

Syn. Str.

Vla.

Vla.

83

Carlos Galhardo - A Primeira Valsa

Percussion

♩ = 120, 019203

6

10

14

18

22

26

30

34

38

V.S.

42

46

50

54

58

62

66

70

74

78

Percussion

81

Carlos Galhardo - A Primeira Valsa

Harp

♩ = 120,019203

5

8

11

14

17

20

23

26

V.S.

2

29

29

32

35

38

41

44

47

50

53

56

59

62

65

68

71

75

78

81

83

Carlos Galhardo - A Primeira Valsa

Electric Bass

♩ = 120, 019203

2

7

12

16

20

25

30

35

39

43

V.S.

47

51

56

61

66

70

75

80

83

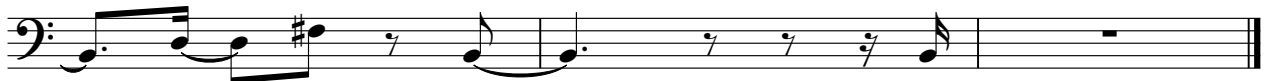

Carlos Galhardo - A Primeira Valsa

Synth Strings

♩ = 120,019203

5

8

11

14

17

20

23

26

29

V.S.

Synth Strings

62

65

68

71

75

78

81

83

Synth Strings

Carlos Galhardo - A Primeira Valsa

♩ = 120,019203

6

10

13

17

21

25

29

33

37

V.S.

Synth Strings

Synth Strings

80

83

Carlos Galhardo - A Primeira Valsa

Viola

♩ = 120,019203

3

9

15

21

26

31

35

41

46

52

V.S.

57

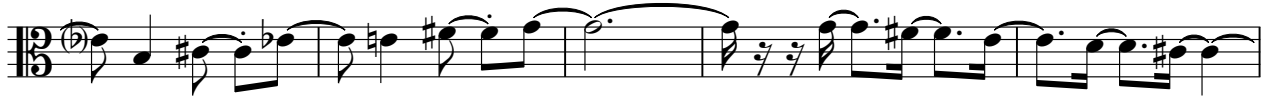

62

67

73

78

81

Carlos Galhardo - A Primeira Valsa

Viola

♩ = 120,019203

3

8

13

18

23

28

32

37

42

48

V.S.

53

57

62

67

73

78

82