

Carlos Gonzaga - Hava Nagila

♩ = 76,000069

2

5

drums

melody

bass

guitar

brass

trum 3

7

drums

melody

bass

guitar

brass

trum 3

9

drums

melody

bass

guitar

brass

trum 3

11

drums

melody

bass

guitar

brass

trum 3

4

13 6 ♩ = 82,000038

drums
melody
bass
guitar
brass
trum 3

15 ♩ = 84,000084 3 3 *

drums
melody
bass
guitar
brass
trum 3

17

drums

melody

bass

guitar

brass

trum 3

19

drums

melody

bass

guitar

brass

trum 3

6

♩ = 90, 600090 ♯49601006728 ♩ = 110, 500054100029

21

drums

melody

bass

guitar

brass

trum 3

24

drums

melody

bass

guitar

brass

trum 3

26 $\text{♩} = 130,600021$ 7

drums

melody

bass

guitar

brass

trum 3

28 $\text{♩} = 150,100189$

drums

melody

bass

guitar

brass

trum 3

29

drums

melody

bass

guitar

brass

trum 3

30

drums

melody

bass

guitar

31

drums

melody

bass

guitar

33

drums

melody

bass

guitar

3

3

3

3

9

34

drums

melody

bass

guitar

3

3

3

3

35

drums

melody

bass

guitar

3

3

3

3

10

36

drums

melody

bass

guitar

37

drums

melody

bass

guitar

39

drums

melody

bass

guitar

40 ³ ³ ³ ³ ³ ³ ³ ³ ¹¹

drums

melody

bass

guitar

42 ³ ³ ³ ³ ³ ³ ³ ³

drums

melody

bass

guitar

44 ³ ³ ³ ³ ³ ³ ³ ³

drums

melody

bass

guitar

12

46

drums

melody

bass

guitar

47

drums

melody

bass

guitar

48

drums

melody

bass

guitar

50

drums

melody

bass

guitar

52

drums

melody

bass

guitar

54

drums

melody

bass

guitar

brass

trum 3

55 drums
bass
guitar

56 drums
melody
bass
guitar
brass
trum 3

58

drums

melody

bass

guitar

brass

trum 3

60

drums

melody

bass

guitar

brass

trum 3

62

drums

melody

bass

guitar

brass

trum 3

64

drums

melody

bass

guitar

brass

trum 3

66 **6**

drums
melody
bass
guitar
brass
trum 3

$\text{♩} = 79,600090$

68

drums
melody
bass
guitar
brass
trum 3

18

♩ = 83,600044

♩ = 86,600082

70

drums

melody

bass

guitar

brass

trum 3

72

drums

melody

bass

guitar

brass

trum 3

♩ = 90,600090

♩ = 94,600060

♩ = 94,600060

♩ = 94,600060

74 ♩ = 111,600082

drums
melody
bass
guitar
brass
trum 3

76 ♩ = 116,600174

drums
melody
bass
guitar
brass
trum 3

20

78

♩ = 131,600021

drums

melody

bass

guitar

brass

trum 3

80

♩ = 150,600143

drums

melody

bass

guitar

brass

trum 3

81 21

drums

melody

bass

guitar

brass

trum 3

82

drums

melody

bass

guitar

brass

trum 3

22

83

drums

melody

bass

guitar

84

drums

melody

bass

guitar

85

drums

melody

bass

guitar

87 23

drums
melody
bass
guitar

88

drums
melody
bass
guitar

89

drums
melody
bass
guitar

90

drums

melody

bass

guitar

92

drums

melody

bass

guitar

94

drums

melody

bass

guitar

96 ³ ³ ³ ³ ³ ³ ³ ³ ²⁵

drums

melody

bass

guitar

98 ³ ³ ³ ³ ³ ³ ³ ³

drums

melody

bass

guitar

100 ³ ³ ³ ³

drums

melody

bass

guitar

26

101

drums

melody

bass

guitar

103

drums

melody

bass

guitar

105

drums

melody

bass

guitar

107 27

drums

melody

bass

guitar

brass

trum 3

108 ♩ = 155,600052

drums

melody

bass

guitar

109

drums

melody

bass

guitar

28

110

drums

melody

bass

guitar

111

drums

melody

bass

guitar

113

drums

melody

bass

guitar

114 29

drums
melody
bass
guitar

115

drums
melody
bass
guitar

116 ♩ = 158,600082

drums
melody
bass
guitar

118

drums

melody

bass

guitar

120

drums

melody

bass

guitar

122

drums

melody

bass

guitar

♩ = 160,600006

124

drums

melody

bass

guitar

126

drums

melody

bass

guitar

127

drums

melody

bass

guitar

32

129

drums

melody

bass

guitar

131

drums

melody

133

drums

melody

135

drums

melody

bass

guitar

$\text{♩} = 126,600174$ $\text{♩} = 130,600021$

♩ = 137,600 154,600 2651,600 1456,600 31159,600 3175,600 38867,600 113 33

137

drums

melody

bass

guitar

139

drums

melody

bass

guitar

140

drums

melody

bass

guitar

drums

141

3

3

bass

guitar

Carlos Gonzaga - Hava Nagila

drums

V.S.

2

drums

32

34

36

38

40

42

44

46

48

50

52 drums

54

55 = 74,60

56 6 3

59

63 6 = 79,600090

66 6 = 83,600044

70 3 6 = 86,600082

73 6 = 90,600090

76 3 = 94,600062

77 6 = 95,600082

80 6 = 116,600174

83 6 = 131,600021

86 3

V.S.

drums

80 = 150,600143

100 drums 3 3 3 3 3 3 3 3 5

102 3 3 3 3 3 3 3 3 3 3 3 3

104 3 3 3 3 3 3 3 3 3 3 3 3

106 3 3 3 3 3 3 3 3 3 3 3 3

108 = 155,600052 3 3 3 3 6 3 6 3

109 3 6 3 3 3 3 3 3 3 3 3 3

111 3 3 3 3 3 3 3 3 3 3 3 3

113 3 3 3 3 3 3 3 3 3 3 3 3

114 3 3 3 3 3 3 3 3 3 3 3 3

116 = 158,600082 3 3 3 3 3 3 3 3 3 3 3 3

V.S.

drums

118

120

122

124

126

128

130

132

135

137

139

drums

7

6 6 6 6

140

6 6 6 6 3 3

Carlos Gonzaga - Hava Nagila

count in

♩ = 76,000069 ♩ = 82,000084 ♩ = 90,6000672

2 **10** **2** **5**

22 ♩ = 103,6000415029 ♩ = 130,60002189 ♩ = 145,60002090

4 **2** **27** **13** **2**

70 ♩ = 83,600044 ♩ = 86,600082 ♩ = 90,600060082 ♩ = 116,600174 ♩ = 131,600021

2 **3** **2**

80 ♩ = 150,600143 ♩ = 155,600052 ♩ = 158,600082

28 **9** **8**

125 ♩ = 160,600006 ♩ = 126,60017430,6000415029 ♩ = 165,600188

11 **5**

Carlos Gonzaga - Hava Nagila

melody

♩ = 76,000069

3

8

12

♩ = 82,000038

15

♩ = 84,000084

18

♩ = 90,60000000678,100128

22

♩ = 103,100046001510,100029

25

♩ = 130,600021 ♩ = 150,100189

30

35

39

V.S.

42

45

49

53

♩ = 74,600052

59

63

67

♩ = 79,600090

70 ♩ = 83,600044

♩ = 86,600082

♩ = 90,600090 ♩ = 94,600067

74 ♩ = 111,600082

77 ♩ = 116,600174

♩ = 131,600021

♩ = 150,600143

121

125 ♩ = 160,600006

129

134

♩ = 126,600174 130,600741 134,601308 138,601871 142,602434 146,602997 150,603560 154,604123 158,604686 162,605249 166,605813

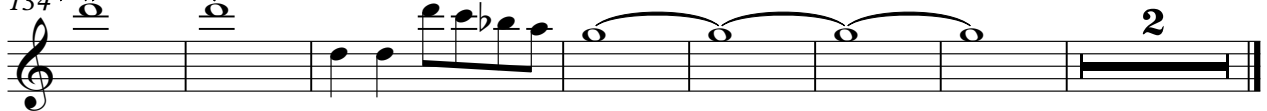

Carlos Gonzaga - Hava Nagila

bass

♩ = 76,000069

3

9

16

23

29

35

40

45

50

55

82,000038

84,000084

90,000062

95,000062

100,000029

130,000021

150,100189

74,000052

V.S.

61

68 $\bullet = 79,600090$ \flat $\bullet = 83,600044$ $\bullet = 86,600082$ $\bullet = 90,600067$ $\bullet = 92,600082$

75 $\bullet = 116,600174$ $\bullet = 131,600021$ $\bullet = 150,600143$

81

87

92

98

103

108 $\bullet = 155,600052$ \sharp

113 $\bullet = 158,600082$

118

124

♩ = 160,600006

129

5

♩ = 126,600174 ♩ = 130,407024 ♩ = 150,251650 ♩ = 150,14

138

♩ = 159,600788 ♩ = 113

Carlos Gonzaga - Hava Nagila

guitar

♩ = 76,000069

3

7

11

♩ = 82,000038

15

♩ = 84,000084

19

♩ = 90,600090 = ♩ = 94,80006728 = ♩ = 99,600045129

23

♩ = 130,600021

27

♩ = 150,100189

30

33

36

V.S.

39

42

45

49

52

55

♩ = 74,60052

59

63

67

♩ = 79,60090

♩ = 83,60044

71

♩ = 86,60082

♩ = 90,60090

♩ = 94,60060

♩ = 101,60111

♩ = 116,600174

75

79 ♩ = 131,600021

♩ = 150,600143

82

85

88

91

94

97

100

103

V.S.

♩ = 155,600052

106

109

112

115

♩ = 158,600082

118

121

124

♩ = 160,600006

127

130

5

♩ = 126,600174 ♩ = 130,600201 ♩ = 159,600357 ♩ = 165,600383 ♩ = 144,600260 ♩ = 145,600260 ♩ = 156,6003

138

140

Carlos Gonzaga - Hava Nagila

brass

♩ = 76,000069

3

8

12

♩ = 82,000038

15

♩ = 84,000084

18

♩ = 90,600069

22

♩ = 103,100046

25

♩ = 130,600021

28

♩ = 150,100189

24

♩ = 74,600000

56

61

65

68

♩ = 79,600090

♩ = 83,600044

71

♩ = 86,600082

♩ = 90,600090

♩ = 94,600067

♩ = 100,60082

75

♩ = 116,600174

78

♩ = 131,600021

♩ = 150,600143

83

♩ = 155,600052

♩ = 158,600082

24 **9** **8**

125

♩ = 160,600006

♩ = 126,600174

♩ = 137,600111

♩ = 156,600133

♩ = 160,600357

♩ = 167,600188

11 **5**

56

61

65

68

♩ = 79,600090

♩ = 83,600044

71

♩ = 86,600082

♩ = 90,600090

♩ = 94,600067

♩ = 100,60082

75

♩ = 116,600174

78

♩ = 131,600021

♩ = 150,600143

83

♩ = 155,600052

♩ = 158,600082

24 **9** **8**

125

♩ = 160,600006

♩ = 126,600174

♩ = 137,600150

♩ = 156,600133

♩ = 160,600357

♩ = 167,600188

11 **5**