

Nirvana - Rape Me

♩ = 150,000000 ♩ = 117,000114

Kurt -Guitar II-

Kurt -Guitar I-

4

Kurt -Guitar I-

6

Kurt -Guitar I-

Kurt -Vocals-

9

Kurt -Guitar I-

Kurt -Vocals-

12

Kurt -Guitar I-

Kurt -Vocals-

14

Dave Grohl -Drums-

Kurt -Guitar II-

Krist Novoselic -Bass-

Kurt -Guitar I-

Kurt -Vocals-

16

Dave Grohl -Drums-
Kurt -Guitar II-
Krist Novoselic -Bass-
Kurt -Guitar I-
Kurt -Vocals-

18

Dave Grohl -Drums-
Kurt -Guitar II-
Krist Novoselic -Bass-
Kurt -Guitar I-
Kurt -Vocals-

20

Dave Grohl -Drums-
Kurt -Guitar II-
Krist Novoselic -Bass-
Kurt -Guitar I-
Kurt -Vocals-

22

Dave Grohl -Drums-
Kurt -Guitar II-
Krist Novoselic -Bass-
Kurt -Guitar I-
Kurt -Vocals-

24

Dave Grohl -Drums-

Krist Novoselic -Bass-

Kurt -Guitar I-

Kurt -Vocals-

26

Dave Grohl -Drums-

Krist Novoselic -Bass-

Kurt -Guitar I-

Kurt -Vocals-

28

Dave Grohl -Drums-

Krist Novoselic -Bass-

Kurt -Guitar I-

Kurt -Vocals-

30

Dave Grohl -Drums-

Kurt -Guitar II-

Krist Novoselic -Bass-

Kurt -Guitar I-

Kurt -Vocals-

32

Dave Grohl -Drums-
Kurt -Guitar II-
Krist Novoselic -Bass-
Kurt -Guitar I-
Kurt -Vocals-

34

Dave Grohl -Drums-
Kurt -Guitar II-
Krist Novoselic -Bass-
Kurt -Guitar I-
Kurt -Vocals-

36

Dave Grohl -Drums-

Kurt -Guitar II-

Krist Novoselic -Bass-

Kurt -Guitar I-

Kurt -Vocals-

38

Dave Grohl -Drums-

Kurt -Guitar II-

Krist Novoselic -Bass-

Kurt -Guitar I-

Kurt -Vocals-

40

Dave Grohl -Drums-
Kurt -Guitar II-
Krist Novoselic -Bass-
Kurt -Guitar I-
Kurt -Vocals-

42

Dave Grohl -Drums-
Kurt -Guitar II-
Krist Novoselic -Bass-
Kurt -Guitar I-
Kurt -Vocals-

44

Dave Grohl -Drums-

Kurt -Guitar II-

Krist Novoselic -Bass-

Kurt -Guitar I-

Kurt -Vocals-

46

Dave Grohl -Drums-

Kurt -Guitar II-

Krist Novoselic -Bass-

Kurt -Guitar I-

Kurt -Vocals-

48

Dave Grohl -Drums-

Kurt -Guitar II-

Krist Novoselic -Bass-

Kurt -Guitar I-

51

Kurt -Guitar I-

Kurt -Vocals-

53

Kurt -Guitar I-

Kurt -Vocals-

55

Kurt -Guitar I-

Kurt -Vocals-

57

Dave Grohl -Drums-

Kurt -Guitar I-

Kurt -Vocals-

59

Dave Grohl -Drums-

Kurt -Guitar II-

Krist Novoselic -Bass-

Kurt -Guitar I-

Kurt -Vocals-

61

Dave Grohl -Drums-
Kurt -Guitar II-
Krist Novoselic -Bass-
Kurt -Guitar I-
Kurt -Vocals-

63

Dave Grohl -Drums-
Kurt -Guitar II-
Krist Novoselic -Bass-
Kurt -Guitar I-
Kurt -Vocals-

65

Dave Grohl -Drums-
Kurt -Guitar II-
Krist Novoselic -Bass-
Kurt -Guitar I-
Kurt -Vocals-

This block contains the musical notation for measures 65 and 66. It features five staves: Dave Grohl -Drums- (drum notation with 'x' marks), Kurt -Guitar II- (treble clef with chords and melodic lines), Krist Novoselic -Bass- (bass clef with a melodic line), Kurt -Guitar I- (bass clef with chords), and Kurt -Vocals- (treble clef with vocal notes and rests). Measure 65 is marked with a '65' and includes drum notation above the staff. Measure 66 is marked with a '66' and includes a tempo change from 125,000000 to 126,000130.

67

Dave Grohl -Drums-
Kurt -Guitar II-
Krist Novoselic -Bass-
Kurt -Guitar I-
Kurt -Vocals-

This block contains the musical notation for measures 67 and 68. It features five staves: Dave Grohl -Drums- (drum notation with 'x' marks), Kurt -Guitar II- (treble clef with chords and melodic lines), Krist Novoselic -Bass- (bass clef with a melodic line), Kurt -Guitar I- (bass clef with chords), and Kurt -Vocals- (treble clef with vocal notes and rests). Measure 67 is marked with a '67' and includes a tempo change from 125,000000 to 126,000130. Measure 68 is marked with a '68' and includes a tempo change from 126,000130 to 127,000252.

69 $\text{♩} = 129,000076$ $\text{♩} = 130,000137$ $\text{♩} = 131,000076$ $\text{♩} = 132,000137$

Dave Grohl -Drums-

Kurt -Guitar II-

Krist Novoselic -Bass-

Kurt -Guitar I-

Kurt -Vocals-

71 $\text{♩} = 133,000244$ $\text{♩} = 134,000061$ $\text{♩} = 135,000137$ $\text{♩} = 136,000153$

Dave Grohl -Drums-

Kurt -Guitar II-

Krist Novoselic -Bass-

Kurt -Guitar I-

Kurt -Vocals-

16

73 ♪ = 137,000061 ♪ = 138,000198 ♪ = 139,000214 ♪ = 140,000

Dave Grohl -Drums-

Kurt -Guitar II-

Krist Novoselic -Bass-

Kurt -Guitar I-

Kurt -Vocals-

♪ = 137,000061 ♪ = 138,000198 ♪ = 139,000214 ♪ = 140,000

75 ♪ = 117,000114

Dave Grohl -Drums-

Kurt -Guitar II-

Krist Novoselic -Bass-

Kurt -Guitar I-

Kurt -Vocals-

♪ = 117,000114

Dave Grohl -Drums-

Kurt -Guitar II-

Krist Novoselic -Bass-

Bass notation for Krist Novoselic. The staff is in bass clef. It shows a 7/8 time signature and a quarter rest in the first measure, followed by a dotted quarter note in the second measure.

Kurt -Guitar I-

Dave Grohl -Drums-

Nirvana - Rape Me

♩ = 150,000000 ♩ = 117,000114

12

8

2

Dave Grohl -Drums-

58

62

66

70

74

Kurt -Guitar II-

Nirvana - Rape Me

♩ = 150,000000 ♩ = 117,000114

12

17

21

8

33

37

42

47

8

59

63

♩ = 125,00000000130

68

♩ = 127,000128,000000 ♩ = 129,000070137 = 131,000070137 ♩ = 133,000040061 = 135,00010015

73

♩ = 137,000061 = 138,00000214 ♩ = 140,000137

♩ = 140,000137

♩ = 150,000000 ♩ = 117,000114

13

18

22

26

30

34

38

42

46

48

8

59

63

67 ♩ = 125,000000 ♩ = 126,000130 ♩ = 127,000250 ♩ = 128,000370 ♩ = 129,000500 ♩ = 130,000630 ♩ = 131,000760 ♩ = 132,000890

71 ♩ = 133,000244 ♩ = 134,000364 ♩ = 135,000484 ♩ = 136,000604 ♩ = 137,000724 ♩ = 138,000844 ♩ = 139,000964 ♩ = 140,000114

75 ♩ = 117,000114

♩ = 140,000137

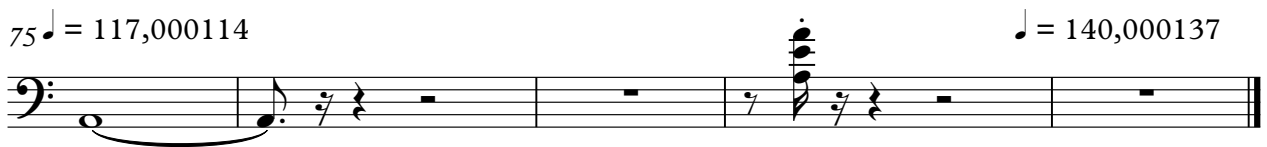

♩ = 150,000000 ♩ = 117,000114

5

9

13

17

22

V.S.

25

28

31

36

41

46

51

54

57

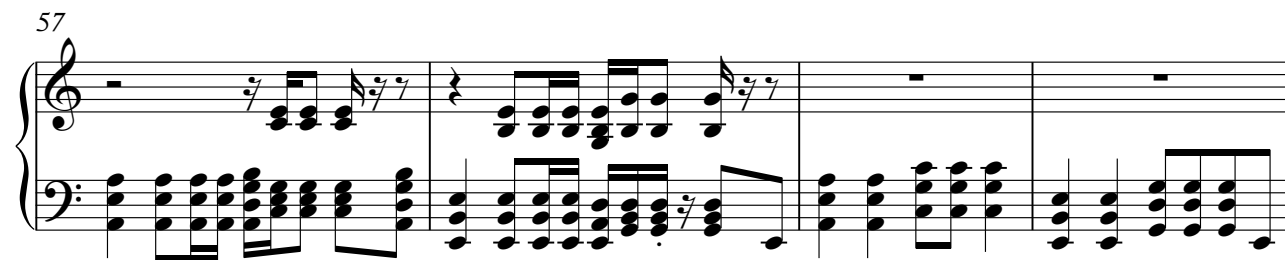

61

66

$\text{♩} = 125,00020,0003027,00028,00000129,000076 = 130,000080076 \text{♩} = 132,000$

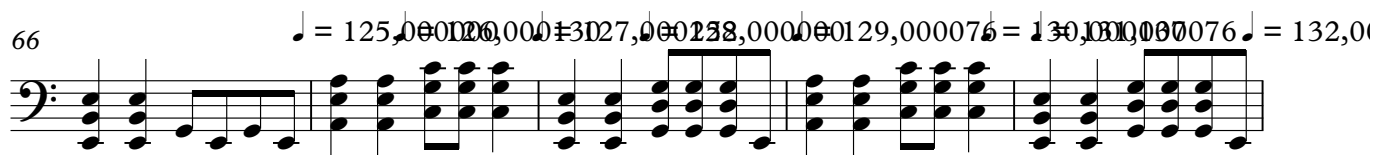

71

$\text{♩} = 133,000244 \text{♩} = 134,000095,000137 \text{♩} = 136,000153 \text{♩} = 137,00000198 \text{♩} = 139,000214 \text{♩} = 1$

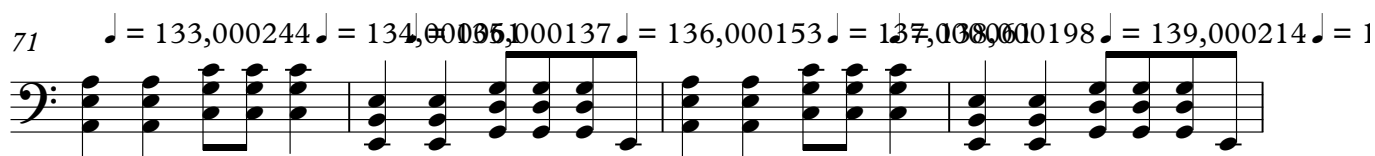

75

$\text{♩} = 117,000114$ $\text{♩} = 140,000137$

Nirvana - Rape Me

Kurt -Vocals-

♩ = 150,000000 ♩ = 117,000114

5

10

15

19

23

28

33

37

41

44

4

51

56

61

65

♩ = 125,000 00126,000130 ♩ = 127,000128,000000

69

♩ = 129,000076130,000137 ♩ = 131,000076130,000137 ♩ = 133,000144,000061 ♩ = 135,000137,00015

73

♩ = 137,000061 ♩ = 138,000198 ♩ = 139,000214 ♩ = 140,000:

75

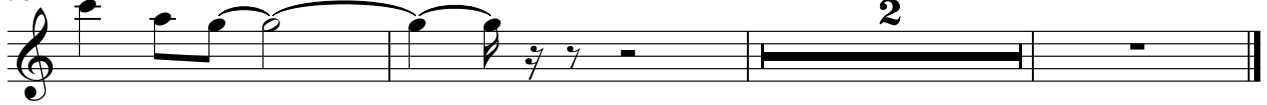

♩ = 117,000114 ♩ = 140,000137

2