

Carly Simon - All I want is you

♩ = 126,500084

Drums

Melody

Bass

Electric Piano

Extra2

Extra

Chorus

♩ = 126,500084

4

Drums

Bass

Electric Piano

Extra2

Extra

7

Drums

Bass

Electric Piano

Extra2

Extra

10

Drums

Melody

Bass

Electric Piano

Extra2

Extra

13

Drums

Melody

Bass

Electric Piano

Extra2

Extra

16

Drums

Melody

Bass

Electric Piano

Extra2

Extra

Chorus

19

Drums

Melody

Bass

Electric Piano

Extra2

Extra

Chorus

22

25

28

31

Drums

Melody

Bass

Electric Piano

Extra2

Extra

Chorus

34

Drums

Melody

Bass

Electric Piano

Extra2

Extra

Chorus

37

40

Drums

Melody

Bass

Electric Piano

Extra2

Extra

Chorus

43

46

Drums

Melody

Bass

Electric Piano

Extra2

Extra

Chorus

49

Drums

Melody

Bass

Electric Piano

Extra2

Extra

Chorus

52

55

Drums

Melody

Bass

Electric Piano

Extra2

Extra

Chorus

58

61

Drums

Melody

Bass

Electric Piano

Extra2

Extra

Chorus

64

- Bass:** A single-line bass line in the same key, providing a steady accompaniment.
- Extra:** A single-line melodic line with chords, mirroring the Melody part.
- Chorus:** A single-line melodic line, identical to the Melody part.

67

Drums

Melody

Bass

Electric Piano

Extra2

Extra

Chorus

70

Drums

Melody

Bass

Electric Piano

Extra2

Extra

Chorus

73

76

79

82

Drums

Melody

Bass

Electric Piano

Extra2

Extra

Chorus

85

Drums

Melody

Bass

Electric Piano

Extra2

Extra

Chorus

88

Drums

Bass

Electric Piano

Extra2

Extra

91

Drums

Melody

Bass

Electric Piano

Extra2

Extra

Chorus

94

Drums

Melody

Bass

Electric Piano

Extra2

Extra

Chorus

97

Drums

Melody

Bass

Electric Piano

Extra2

Extra

Chorus

100

Drums

Melody

Bass

Electric Piano

Extra2

Extra

Chorus

103

Drums

Melody

Bass

Electric Piano

Extra2

Extra

Chorus

106

Drums

Melody

Bass

Electric Piano

Extra2

Extra

Chorus

109

Drums

Melody

Bass

Electric Piano

Extra2

Extra

Chorus

112

Drums

Melody

Bass

Electric Piano

Extra2

Extra

Chorus

115

Drums

Melody

Bass

Electric Piano

Extra2

Extra

Chorus

118

Drums

Melody

Bass

Electric Piano

Extra2

Extra

Chorus

121

Drums

Melody

Bass

Electric Piano

Extra2

Extra

Chorus

123

Carly Simon - All I want is you

Drums

♩ = 126,500084

5

8

12

16

19

23

27

30

33

V.S.

36

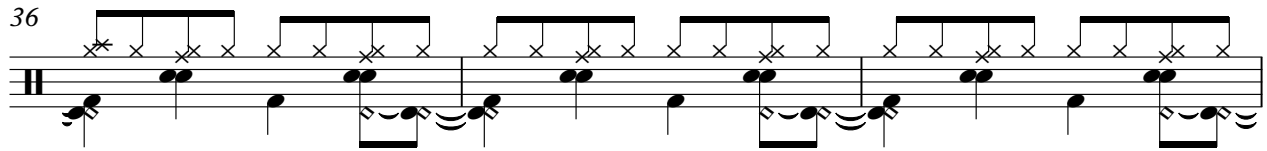

39

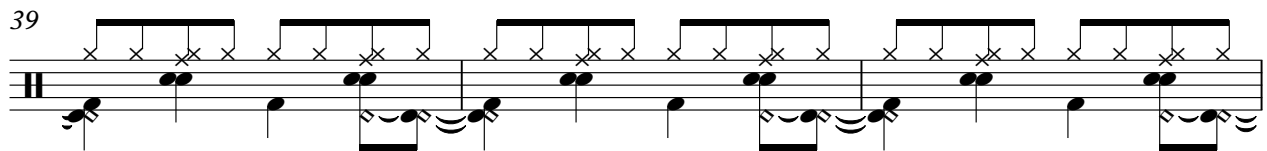

42

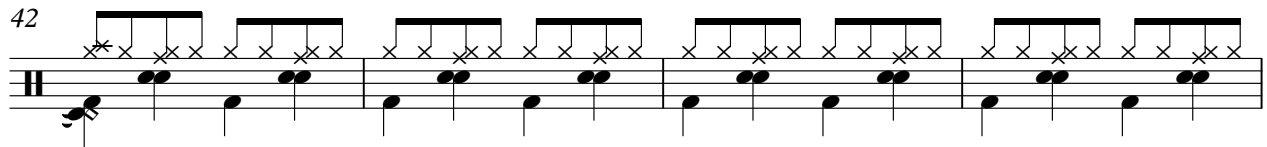

46

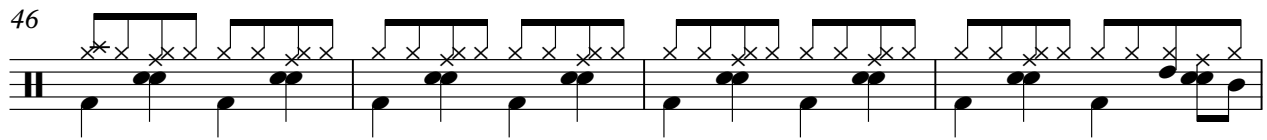

50

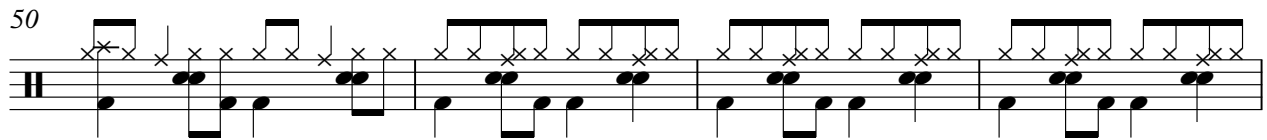

54

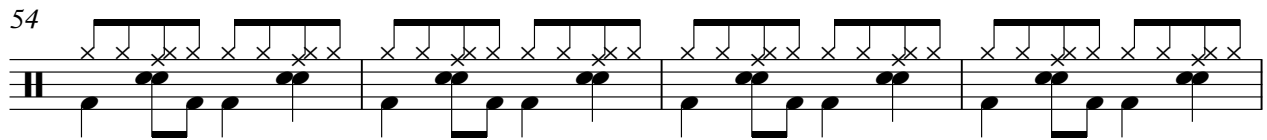

58

61

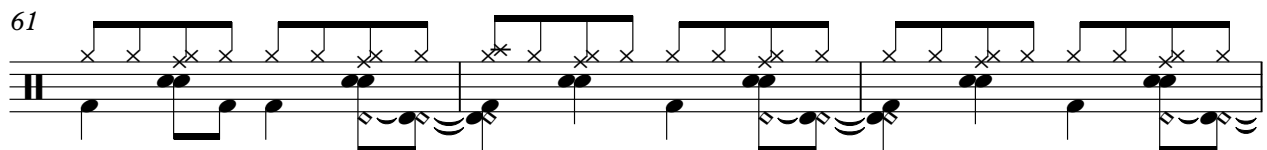

64

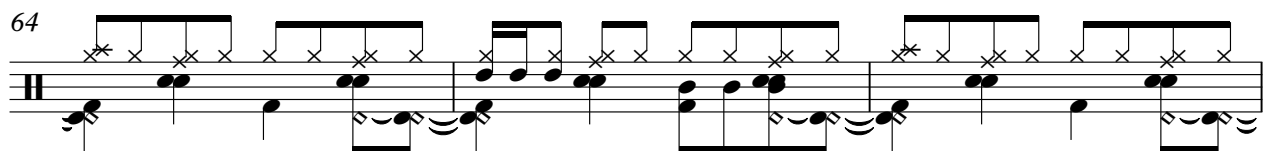

67

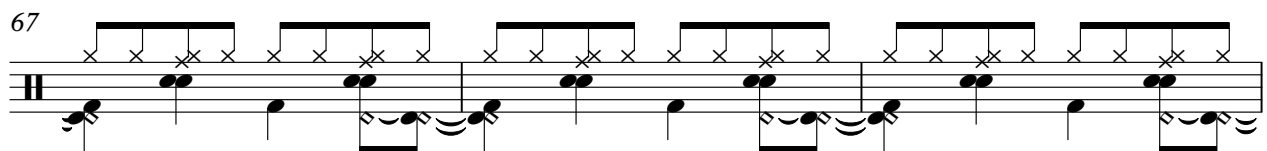

Drums

70

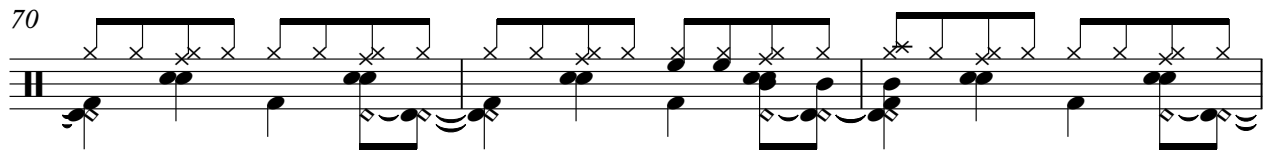

73

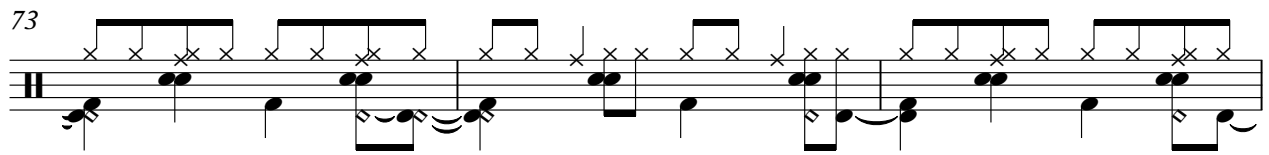

76

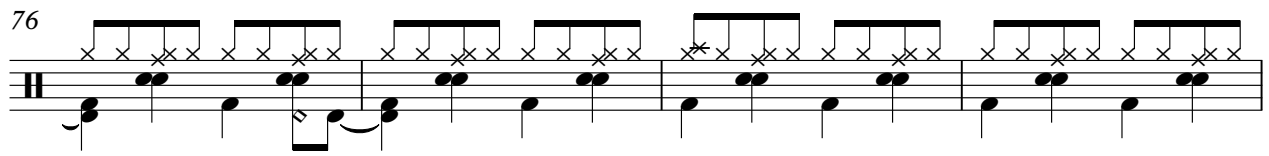

80

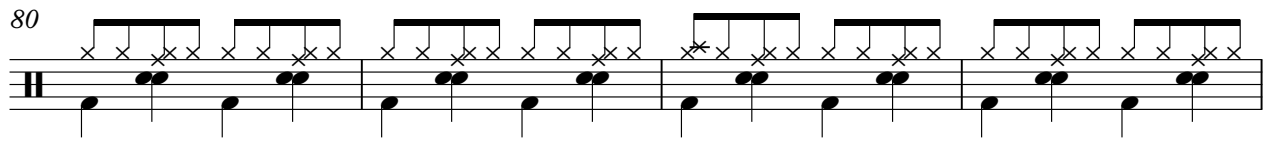

84

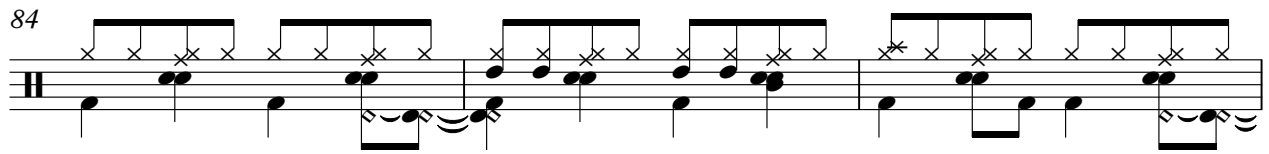

87

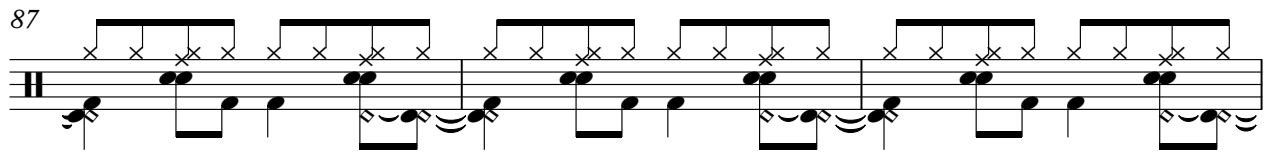

90

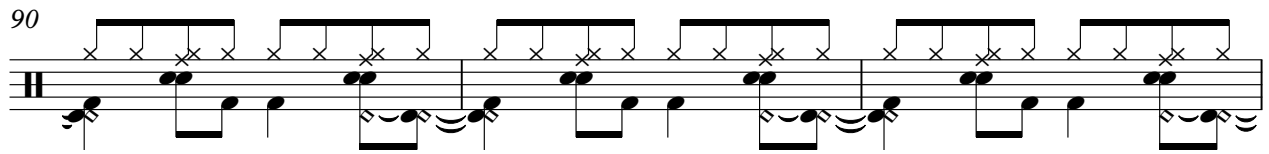

93

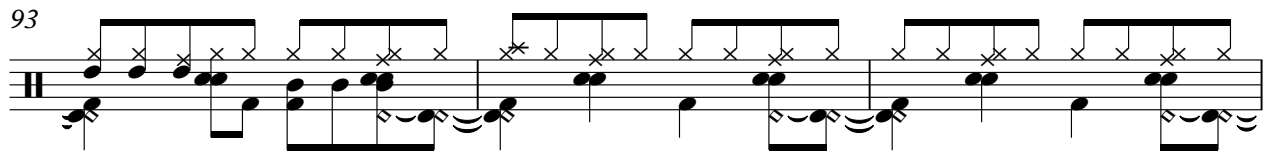

96

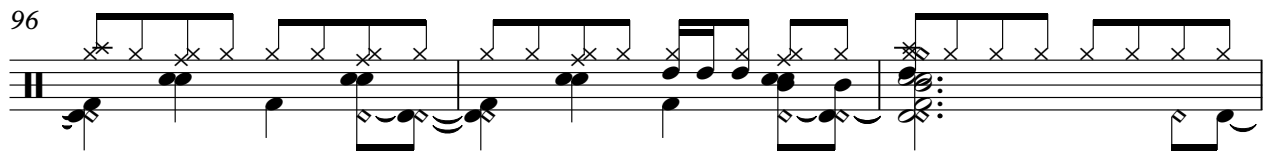

99

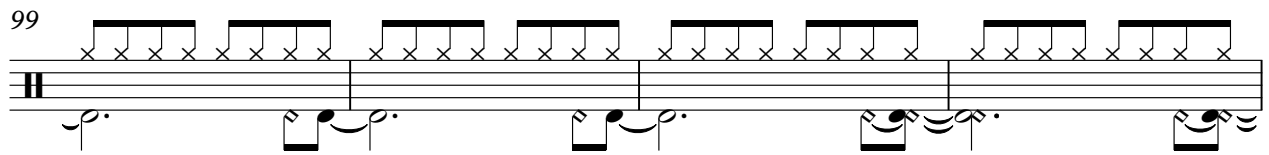

V.S.

Drums

103

106

109

112

115

118

121

Carly Simon - All I want is you

Melody

♩ = 126,500084

9

14

19

24

29

34

39

44

49

54

V.S.

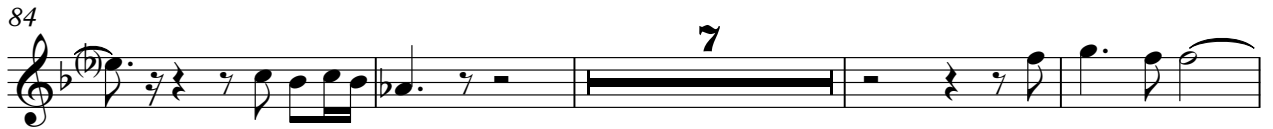
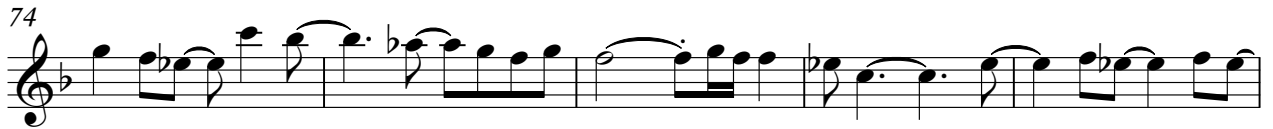

Melody

3

115

120

Carly Simon - All I want is you

Bass

♩ = 126,500084

7

13

19

25

30

35

40

45

51

V.S.

57

63

68

73

78

83

88

93

98

104

110

116

120

Electric Piano

Carly Simon - All I want is you

♩ = 126,500084

Measures 5-7 of the electric piano part. The bass line continues with a similar rhythmic pattern, including some slurs and ties. The treble line remains silent.

Measures 8-11 of the electric piano part. The bass line continues, with some chords and rests. The treble line remains silent.

Measures 12-16 of the electric piano part. The treble line becomes active, playing chords and single notes. The bass line continues with a similar rhythmic pattern.

Measures 17-20 of the electric piano part. The bass line continues, with some chords and rests. The treble line remains silent.

Measures 21-25 of the electric piano part. The treble line becomes active, playing chords and single notes. The bass line continues with a similar rhythmic pattern.

Measures 26-29 of the electric piano part. The treble line becomes active, playing chords and single notes. The bass line continues with a similar rhythmic pattern.

V.S.

31

35

39

43

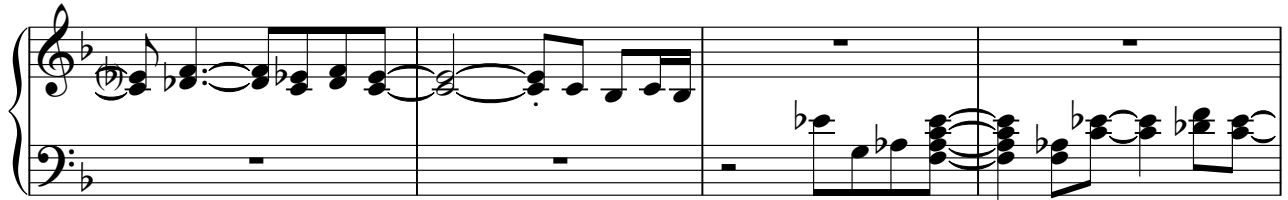

47

51

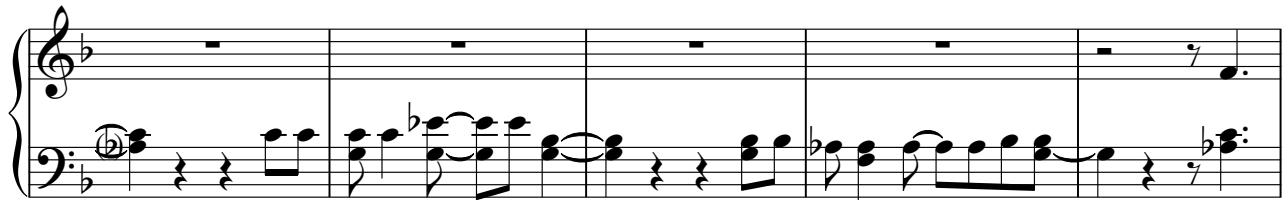

56

61

66

70

74

78

82

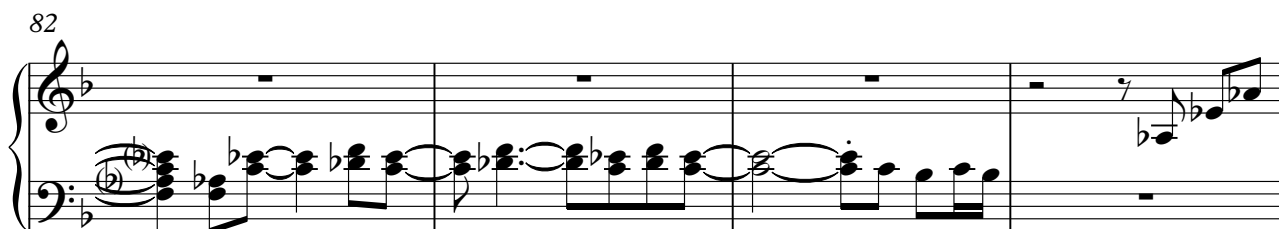

86

91

96

V.S.

101

105

109

113

117

121

♩ = 126,500084

5

8

12

17

22

27

31

36

40

45

50

54

59

64

69

74

79

83

♩ = 126,500084

4

7

10

14

18

22

27

31

35

V.S.

39

43

47

51

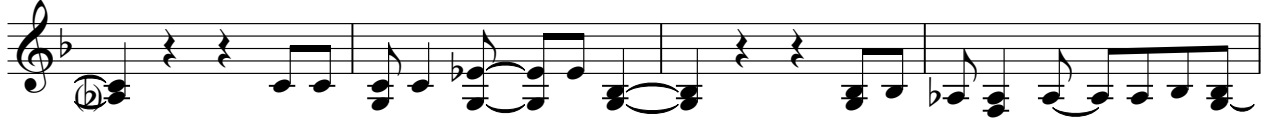

55

60

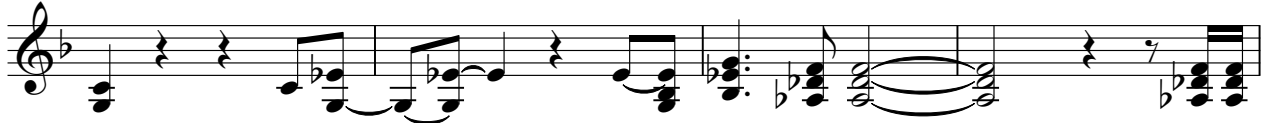

64

68

72

76

81

85

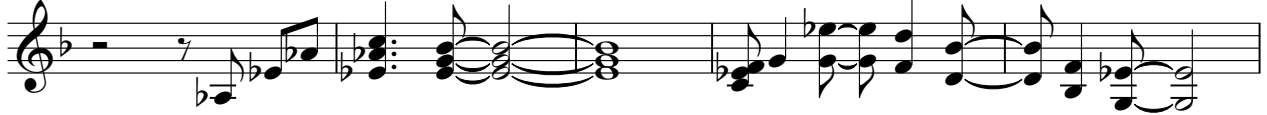

90

95

100

104

108

112

116

120

Carly Simon - All I want is you

Chorus

♩ = 126,500084

17 2

23 2

30

35

40

45

50

55

60

65

V.S.

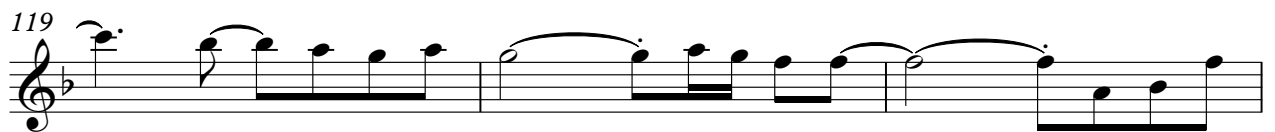
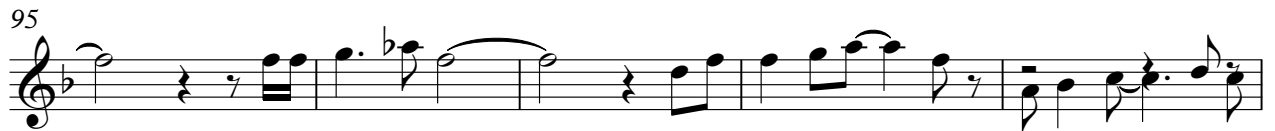
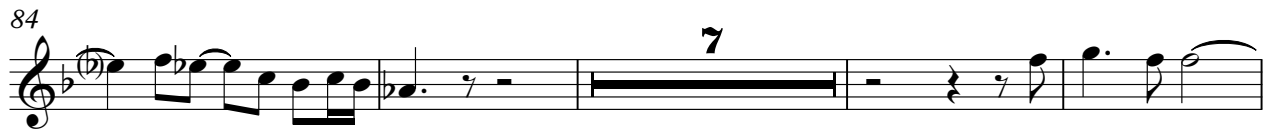
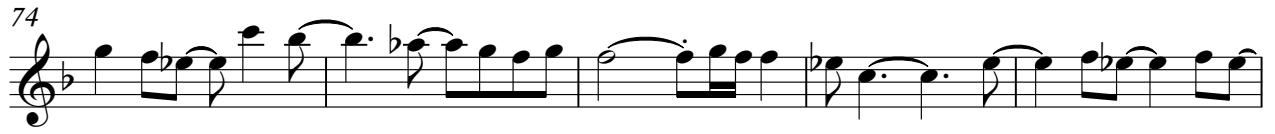
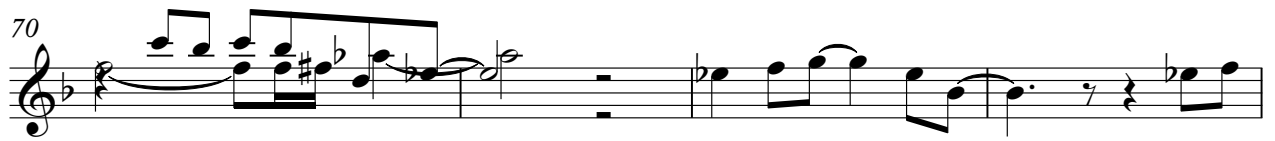

Chorus

122

