

Carmen Eric - All By Myself

♩ = 60,000000

Clarinet

DRUMS

JAZ GTR

FR BASS

FR BASS b

E PIANO2

♩ = 60,000000

Hi String

STRINGS

PIANO1

6

Clarinet

PIANO1

9

♩ = 50,000000 11♩ = 60,000000

Clarinet

FR BASS

♩ = 50,000000 11♩ = 60,000000

STRINGS

PIANO1

(C) Copyright 1994 Heaven Music

13

Clarinet

DRUMS

FR BASS

STRINGS

PIANO1

17

Clarinet

DRUMS

FR BASS

STRINGS

PIANO1

♩ = 59,001110

20

Clarinet

DRUMS

PERC

FR BASS

E PIANO2

STRINGS

PIANO1

23  $\text{♩} = 54,000053 \text{ ♩} = 45,000111 \text{ ♩} = 60,000000$

Clarinet

DRUMS

PERC

FR BASS

E PIANO2

Hi String

STRINGS

PIANO1

$\text{♩} = 54,000053 \text{ ♩} = 45,000111 \text{ ♩} = 60,000000$

26

Clarinet

DRUMS

JAZ GTR

FR BASS

FR BASS b

Hi String

STRINGS

PIANO1

38

Clarinet

DRUMS

PERC

FR BASS

E PIANO2

Hi String

STRINGS

PIANO1

41

Clarinet

DRUMS

PERC

FR BASS

E PIANO2

Hi String

STRINGS

PIANO1

45

STRINGS

PIANO1

108,007220 = 98,003802731 = 72,00000002860 = 108,003220 = 98,003802731 = 72,0000290

♩ = 113,002861

48 ♩ = 105,005615      ♩ = 95,003151      ♩ = 85,000282 ♩ = 80,000000

STRINGS

PIANO1

51 ♩ = 75,000000 ♩ = 70,000237      ♩ = 65,000488

STRINGS

PIANO1

54

Clarinet

FR BASS

PIANO1

57 ♩ = 60,000000    ♩ = 55,000458      ♩ = 50,000000    ♩ = 45,000111 ♩ = 35,000076      ♩ = 65,000488

Clarinet

DRUMS

PERC

FR BASS

E PIANO2

Hi String

STRINGS

PIANO1

61

Clarinet  
DRUMS  
PERC  
FR BASS  
E PIANO2  
Hi String  
STRINGS  
PIANO1

64

Clarinet  
DRUMS  
PERC  
FR BASS  
E PIANO2  
Hi String  
STRINGS  
PIANO1

67

Clarinet

DRUMS

PERC

JAZZ GTR

FR BASS

FR BASS b

E PIANO2

Hi String

STRINGS

PIANO1

70

DRUMS

PERC

JAZ GTR

FR BASS

FR BASS b

E PIANO2

Hi String

STRINGS

PIANO1

73

DRUMS

PERC

JAZ GTR

FR BASS

FR BASS b

E PIANO2

Hi String

STRINGS

PIANO1

= 58,000271 = 43,000271 = 35,000118

= 58,000271 = 43,000271 = 35,000118

♩ = 62,000126  
76

DRUMS

FR BASS

STRINGS

♩ = 62,000126

PIANO1

# Carmen Eric - All By Myself

Clarinet

♩ = 60,000000  
4

7  
♩ = 50,000,000 118

10  
♩ = 60,000000

13

17  
♩ = 59,001110

21  
♩ = 54,00005♩ = 45,000

24  
♩ = 60,000000

27  
6

36

40  
♩ = 113,002861

(C)Copyright 1994 Heavenly Music

2

Clarinet

45 = 109,000000 102960 = 109,000000 105615 = 95,000000 103100 = 65,0004

54

57 = 60,000000 = 55,000458 = 50,000000 = 45,000118 = 74,000076 = 65,000488

61

65

68

= 58,000100 = 278,000000 = 1126

DRUMS

Carmen Eric - All By Myself

♩ = 60,000000

♩ = 50,350,000 1800

6 5

16

♩ = 59,001110

19

♩ = 54,00003,000 60,000000

22

25

28

31

34

37

40

♩ = 113,002861

(C)Copyright 1994 Heavenly Music

2

DRUMS

45 = 08,9092008,0029608,9092008,005615 95,085,9509800000 2365,0604885,00850,800000 = 45,000  
 2 6 5/4 2/4

59 ♩ = 74,000076 ♩ = 65,000488

62

65

68

71

74 ♩ = 58,00012600273,00035,000118 = 62,000126 6

PERC

Carmen Eric - All By Myself

(C)Copyright 1994 Heavenly Music

♩ = 60,000000      ♩ = 59,001110      ♩ = 59,001110      ♩ = 59,001110

8      9      4

24      ♩ = 60,000000

31

42      ♩ = 113,002861      ♩ = 95,00560282

2      2

51      ♩ = 75,000000      ♩ = 65,000488

69

73      ♩ = 58,00050278      ♩ = 58,00050278

7

# Carmen Eric - All By Myself

FR BASS

♩ = 60,000000      ♩ = 50,000000

8

14      ♩ = 59,00111

20      ♩ = 54,000000      ♩ = 160,000000

25

30

36

41      ♩ = 113,002861      ♩ = 105,005615      ♩ = 95,003158      ♩ = 80,000000      ♩ = 75,000000      ♩ = 65,000488

48      ♩ = 60,000000      ♩ = 55,000000      ♩ = 45,000000      ♩ = 74,000076

55

(C)Copyright 1994 Heavenly Music

2

FR BASS

60 ♩ = 65,000488

65

70

75 ♩ = 58,052,056278 = 43,000108 26

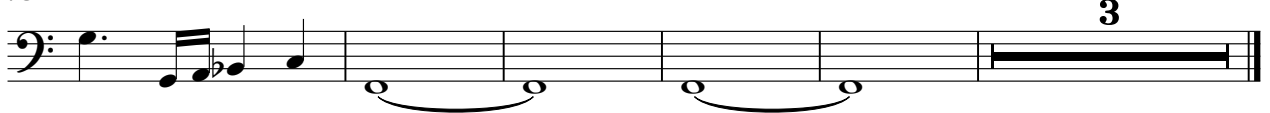

Carmen Eric - All By Myself

FR BASS b

♩ = 60,000000      ♩ = 59,001110      ♩ = 59,001110      ♩ = 59,001110

8      9      4

24 ♩ = 60,000000

4

31

8

42

♩ = 113,002861      ♩ = 95,00560282      ♩ = 95,00560282

2      2

51 ♩ = 75,00700002375      ♩ = 60,488500025      ♩ = 65,000488

6      8

69

73

♩ = 58,5006627800      ♩ = 62,006106118

7

(C)Copyright 1994 Heavenly Music

Carmen Eric - All By Myself

E PIANO2

♩ = 60,000000      ♩ = 59,000000      ♩ = 59,001110

8      9

21      ♩ = 54,005500      ♩ = 54,005500      ♩ = 54,005500      ♩ = 54,005500

11      11

35

39

43      ♩ = 113,002861      ♩ = 113,002861      ♩ = 113,002861      ♩ = 113,002861      ♩ = 113,002861      ♩ = 113,002861      ♩ = 113,002861      ♩ = 113,002861

2

50      ♩ = 95,003871      ♩ = 95,003871      ♩ = 95,003871      ♩ = 95,003871      ♩ = 65,004880      ♩ = 65,004880      ♩ = 65,004880      ♩ = 65,004880      ♩ = 35,000011      ♩ = 35,000011      ♩ = 35,000011      ♩ = 35,000011

6      2      2

(C)Copyright 1994 Heavenly Music

2

E PIANO2

60 ♩ = 65,000488

64

68

72

74

♩ = 58,00012600243,00035,000123,000126

# Carmen Eric - All By Myself

Hi String

(C)Copyright 1994 Heavenly Music

# Carmen Eric - All By Myself

## STRINGS

8

14

22

28

35

42

48

53

(C)Copyright 1994 Heavenly Music

2

STRINGS

60 ♩ = 65,000488

74 ♩ = 58,000570 ♩ = 62,000126

3

PIANO1

Carmen Eric - All By Myself

♩ = 60,000000

2

5

7

9

♩ = 50,000000

12

14

17

19

♩ = 59,001110

21

23

♩ = 54,000053    ♩ = 45,000111    ♩ = 60,000000

(C) Copyright 1993 Heavenly Music

V.S.

25

27

30

32

34

37

40

42

44 ♩ = 113,002861 ♩ = 108,003220 ♩ = 98,002808 ♩ = 98,002731 ♩ = 72,000290

46 ♩ = 110,002850 ♩ = 108,003220 ♩ = 98,002808 ♩ = 98,002731 ♩ = 72,000290

48 = 105,005615

50 = 95,005151      = 85,000282      = 80,000000      = 75,00000000237      = 65,000488

52

55

57 = 60,000000      = 55,000458      = 50,000000      = 45,000111      = 35,0004180076

60 = 65,000488

63

65

67

69

V.S.

71

73

75 ♩ = 58,000156 ♩ = 52,000278 ♩ = 43,000271 = 35,0002100126

77
