

# Carmen Marie - Je T`Aime Mal

♩ = 64,995842

The bottom section includes:

A tempo marking  $\text{♩} = 64,995842$  is repeated below the Viola staff.

4

E. Bass

Pad 5

Vla.

Cb.

Solo

7

Glock.

E. Bass

Pad 5

Vla.

Cb.

Solo

8

A. Fl.

E. Bass

Pad 5

Cb.

Solo

10

A. Fl.

E. Bass

Pad 5

Cb.

Solo

12

A. Fl.

Perc.

E. Bass

Pad 5

Solo

14

A. Fl.

Perc.

E. Bass

Pad 5

Solo

16

A. Fl.  
J. Gtr.  
E. Bass  
Pad 5  
Vla.  
Solo

18

A. Fl.  
Perc.  
J. Gtr.  
E. Bass  
Pad 5  
Vla.  
Solo

20

A. Fl.  
Perc.  
J. Gtr.  
E. Bass  
Vla.  
Solo

22

A. Fl.  
Perc.  
J. Gtr.  
E. Bass  
Vla.  
Solo

24

A. Fl.

Perc.

J. Gtr.

E. Bass

Vla.

Solo

26

A. Fl.

Perc.

J. Gtr.

E. Bass

Vla.

Solo

28

A. Fl.

Perc.

Glock.

E. Bass

Pad 5

Vla.

Solo

30

A. Fl.

Perc.

E. Bass

Pad 5

Vla.

Cb.

Solo

32

A. Fl.  
Perc.  
E. Bass  
Pad 5  
Vla.  
Cb.  
Solo

34

A. Fl.  
Perc.  
E. Bass  
Pad 5  
Vla.  
Solo

36

A. Fl.  
Perc.  
E. Bass  
Pad 5  
Vla.  
Solo

38

A. Fl.  
Perc.  
J. Gtr.  
E. Bass  
Pad 5  
Vla.  
Solo

40

A. Fl.

Perc.

J. Gtr.

E. Bass

Pad 5

Vla.

Solo

3

42

A. Fl.

Perc.

J. Gtr.

E. Bass

Vla.

Solo

44

A. Fl.

Perc.

J. Gtr.

E. Bass

Vla.

Solo

46

A. Fl.

Perc.

J. Gtr.

E. Bass

Vla.

Solo

48

A. Fl.

Perc.

J. Gtr.

E. Gtr.

E. Bass

Vla.

Solo

50

A. Fl.

Perc.

J. Gtr.

E. Gtr.

E. Bass

Vla.

Solo

52

Perc.

J. Gtr.

E. Gtr.

E. Bass

Vla.

Solo

54

A. Fl.

Perc.

J. Gtr.

E. Gtr.

E. Bass

Pad 5

Vla.

Solo

56

A. Fl.

Perc.

J. Gtr.

E. Bass

Pad 5

Vla.

Solo

58

A. Fl.

Perc.

J. Gtr.

E. Bass

Vla.

Solo

60

A. Fl.  
Perc.  
J. Gtr.  
E. Bass  
Vla.  
Solo

62

A. Fl.  
Perc.  
J. Gtr.  
E. Bass  
Vla.  
Solo

64

A. Fl.  
Perc.  
J. Gtr.  
E. Bass  
Vla.  
Solo

66

A. Fl.  
Perc.  
J. Gtr.  
E. Gtr.  
E. Gtr.  
E. Bass  
Vla.  
Solo

68

70

72  $\text{♩} = 63, 025448129756, 79752968021$

Perc. 

J. Gtr. 

E. Gtr. 

E. Bass 

Vla.  $\text{♩} = 63, 025448129756, 79752968021$  

Solo 

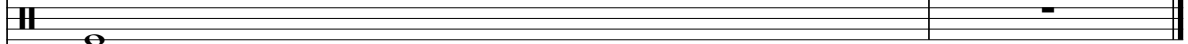

74  $\text{♩} = 89,953941$

Perc. 

Glock. 

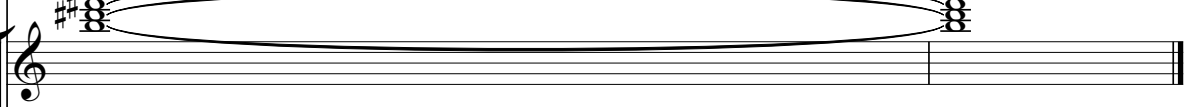
E. Gtr. 

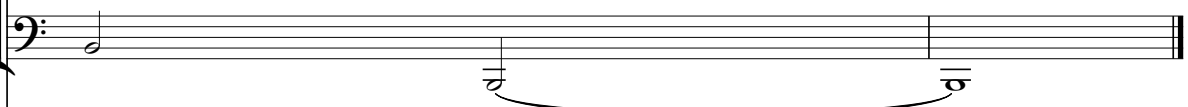
E. Bass 

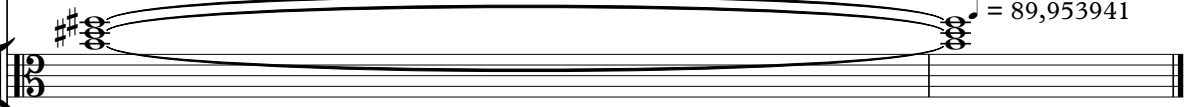
Vla.  $\text{♩} = 89,953941$  

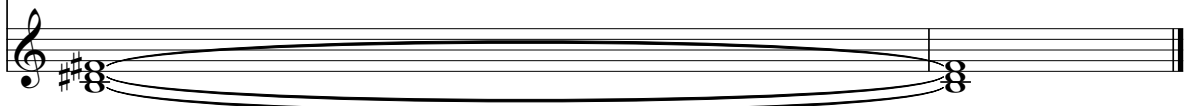
Solo 

Alto Flute

66

# Carmen Marie - Je T`Aime Mal

## Percussion

♩ = 64,995842

10

15

21

24

26

29

33

37

41

43

V.S.

Percussion

45

47

49

51

53

55

58

60

62

64

Percussion

66

68

70

72

♩ = 63,02918456,729526 ♩ = 89,953941

Glockenspiel

Carmen Marie - Je T`Aime Mal

♩ = 64,995842

6

6

8

21

6

6

30

43

♩ = 63,529449758021

74

6

6

♩ = 89,953941

♩ = 64,995842

15

18

21

23

25

27

10

39

42

44

47

49

51

53

56

59

61

63

65

67

69

71

73

♩ = 64,995842

**65**

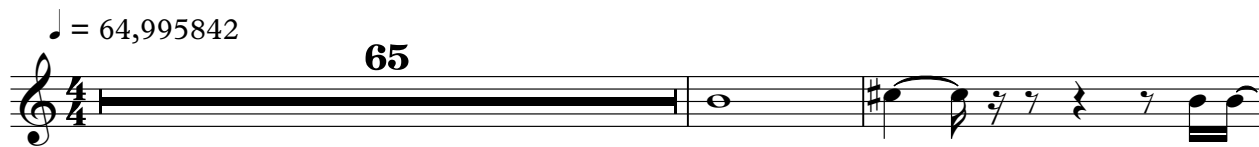

68

**4**

**2**

♩ = 63,82340782021 • = 89,953941

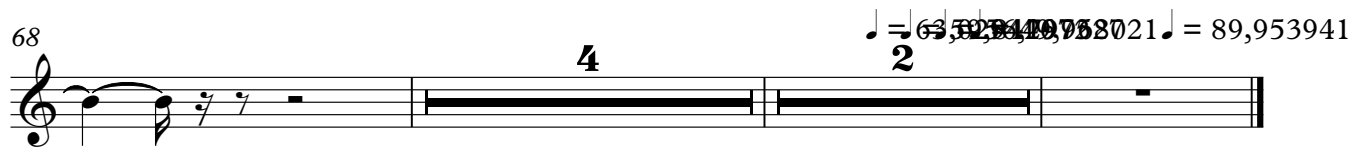

Carmen Marie - Je T`Aime Mal  
5-string Fretless Electric Bass

♩ = 64,995842

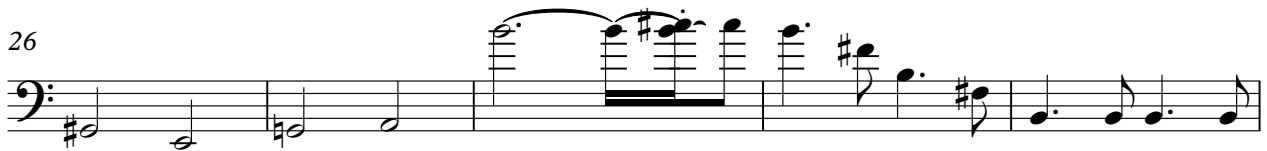
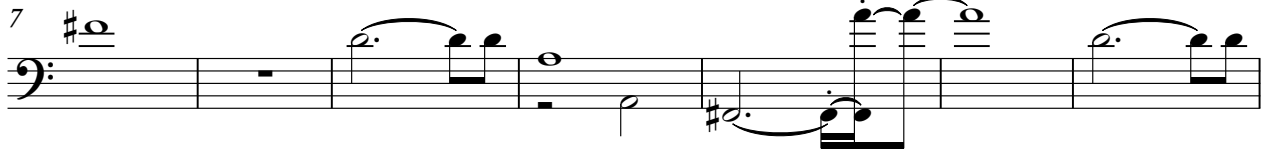

V.S.

2

5-string Fretless Electric Bass

58

64

70

♩ = 63,589,972 71      ♩ = 89,953,941

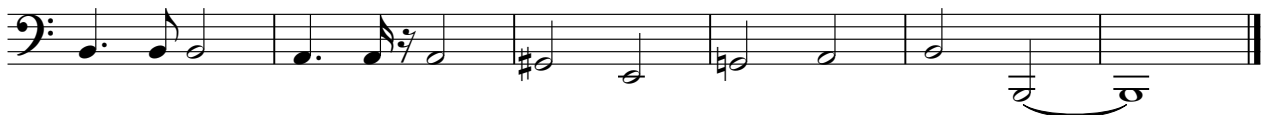

Pad 5 (Bowed)

# Carmen Marie - Je T`Aime Mal

♩ = 64,995842

**5**

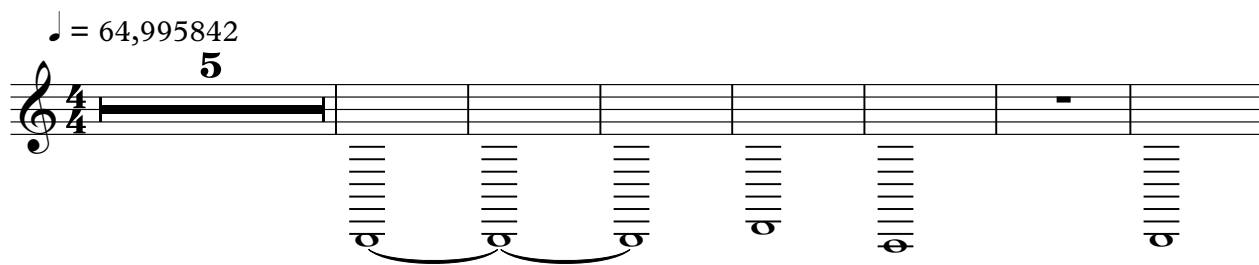

13

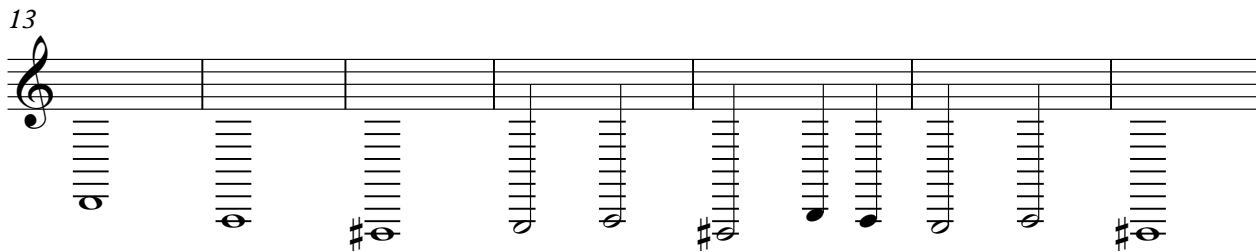

20

**8**

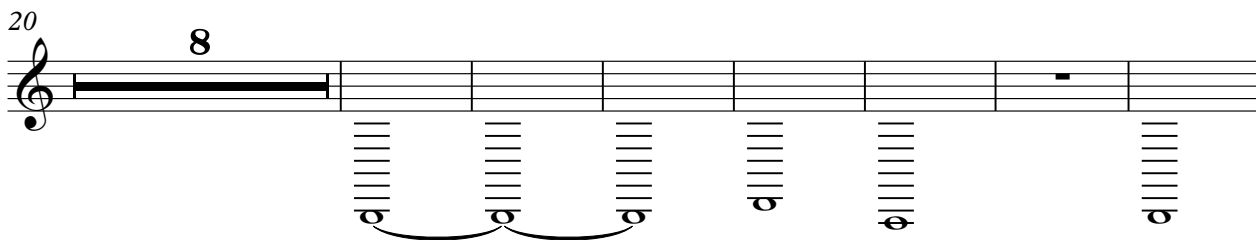

35

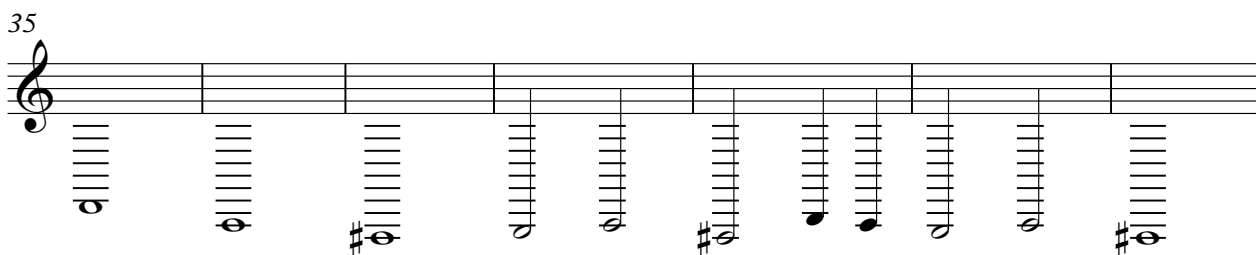

42

**13**

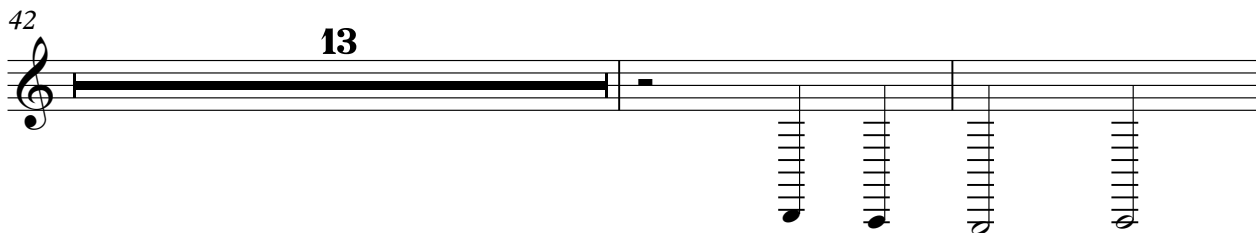

57

**15**

♩ = 63,523419758021 ♩ = 89,953941

**2**

# Carmen Marie - Je T`Aime Mal

Viola

♩ = 64,995842

4 9

17

22

28

37

42

48

54

59

65

V.S.

2

70

Viola

♯ ♯ ♯ 2 1 ♯ = 89,953941

70

♯ ♯ ♯ 2 1 ♯ = 89,953941

Contrabass

Carmen Marie - Je T`Aime Mal

♩ = 64,995842

**4**

12

**19**

34

**39**

♩ = 63,625449758021 ♩ = 89,953941

**2**

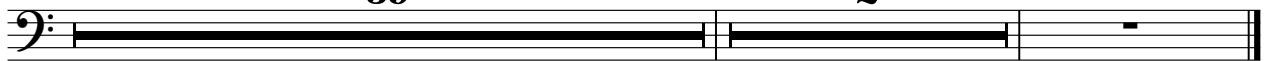

# Carmen Marie - Je T`Aime Mal

Solo

♩ = 64,995842

4

7

10

12

14

16

18

20

22

V.S.

25

28

31

33

35

37

39

41

43

46

V.S.

