

Carmen Marie - Si Tu Veux Me Suivre

♩ = 114,000168

Flute

Percussion

Jazz Guitar

Electric Guitar

5-string Fretless Electric Bass

Rock Organ

Lead 5 (Charang)

Lead 5 (Charang)

Pad 3 (Polysynth)

♩ = 114,000168

Sarangi

2

3

Perc.

J. Gtr.

E. Bass

Organ

Pad 3

Sar.

5

Fl.

Perc.

J. Gtr.

E. Gtr.

E. Bass

Organ

Pad 3

Sar.

7

Fl. Perc. J. Gtr. E. Gtr. E. Bass Pad 3 Sar.

9

Fl. Perc. J. Gtr. E. Gtr. E. Bass Lead 5 Pad 3 Sar.

11

Fl. Perc. J. Gtr. E. Gtr. E. Bass Lead 5 Pad 3 Sar.

13

Fl. Perc. J. Gtr. E. Gtr. E. Bass Lead 5 Pad 3 Sar.

15

Fl. Perc. J. Gtr. E. Gtr. E. Bass Pad 3 Sar.

17

Fl. Perc. J. Gtr. E. Gtr. E. Bass Lead 5 Pad 3 Sar.

19

Fl. Perc. J. Gtr. E. Gtr. E. Bass Lead 5 Pad 3 Sar.

21

Fl. Perc. J. Gtr. E. Gtr. E. Bass Lead 5 Pad 3 Sar.

23

Fl.

Perc.

J. Gtr.

E. Gtr.

E. Bass

Pad 3

Sar.

25

Fl.

Perc.

J. Gtr.

E. Gtr.

E. Bass

Pad 3

Sar.

27

Fl.

Perc.

J. Gtr.

E. Gtr.

E. Bass

Lead 5

Pad 3

Sar.

29

Fl.

Perc.

J. Gtr.

E. Gtr.

E. Bass

Organ

Lead 5

Pad 3

Sar.

31

Fl.

Perc.

J. Gtr.

E. Gtr.

E. Bass

Organ

Pad 3

Sar.

33

Fl.

Perc.

J. Gtr.

E. Gtr.

E. Bass

Organ

Lead 5

Pad 3

Sar.

35

Fl.

Perc.

J. Gtr.

E. Gtr.

E. Bass

Organ

Pad 3

Sar.

37

Fl. Perc. J. Gtr. E. Gtr. E. Bass Organ Pad 3 Sar.

39

Fl. Perc. J. Gtr. E. Gtr. E. Bass Organ Pad 3 Sar.

41

Fl. Perc. J. Gtr. E. Gtr. E. Bass Organ Lead 5 Pad 3 Sar.

43

Fl. Perc. J. Gtr. E. Gtr. E. Bass Organ Pad 3 Sar.

45

Perc.

J. Gtr.

E. Gtr.

E. Bass

Organ

Lead 5

Pad 3

Sar.

47

Perc. J. Gtr. E. Gtr. E. Bass Organ Lead 5 Pad 3 Sar.

49

Fl.

Perc.

J. Gtr.

E. Gtr.

E. Bass

Organ

Lead 5

Pad 3

Sar.

51

Fl.

Perc.

J. Gtr.

E. Gtr.

E. Bass

Pad 3

Sar.

53

Fl.

Perc.

J. Gtr.

E. Gtr.

E. Bass

Lead 5

Pad 3

Sar.

55

Fl.

Perc.

J. Gtr.

E. Gtr.

E. Bass

Lead 5

Pad 3

Sar.

57

Fl. Perc. J. Gtr. E. Gtr. E. Bass Lead 5 Pad 3 Sar.

59

Fl. Perc. J. Gtr. E. Gtr. E. Bass Pad 3 Sar.

61

Fl.

Perc.

J. Gtr.

E. Gtr.

E. Bass

Lead 5

Lead 5

Pad 3

Sar.

63

Fl.

Perc.

J. Gtr.

E. Gtr.

E. Bass

Lead 5

Lead 5

Pad 3

Sar.

65

Fl.

Perc.

J. Gtr.

E. Gtr.

E. Bass

Lead 5

Lead 5

Pad 3

Sar.

67

Fl.

Perc.

J. Gtr.

E. Gtr.

E. Bass

Pad 3

Sar.

69

Fl. Perc. J. Gtr. E. Gtr. E. Bass Pad 3 Sar.

71

Fl. Perc. J. Gtr. E. Gtr. E. Bass Lead 5 Pad 3 Sar.

73

Fl.

Perc.

J. Gtr.

E. Gtr.

E. Bass

Organ

Lead 5

Pad 3

Sar.

75

Fl.

Perc.

J. Gtr.

E. Gtr.

E. Bass

Organ

Pad 3

Sar.

77

Fl.

Perc.

J. Gtr.

E. Gtr.

E. Bass

Organ

Lead 5

Pad 3

Sar.

79

Fl.

Perc.

J. Gtr.

E. Gtr.

E. Bass

Organ

Pad 3

Sar.

81

Fl. Perc. J. Gtr. E. Gtr. E. Bass Organ Pad 3 Sar.

83

Fl. Perc. J. Gtr. E. Gtr. E. Bass Organ Pad 3 Sar.

85

Fl.

Perc.

J. Gtr.

E. Gtr.

E. Bass

Organ

Lead 5

Lead 5

Pad 3

Sar.

87

Fl.

Perc.

J. Gtr.

E. Gtr.

E. Bass

Organ

Lead 5

Lead 5

Pad 3

Sar.

89

Perc.

J. Gtr.

E. Gtr.

E. Bass

Organ

Lead 5

Lead 5

Pad 3

Sar.

- Perc.**: Percussion part, starting with a double bar line and a fermata, followed by a sequence of quarter notes.
- J. Gtr.**: Jazz guitar part, featuring a complex rhythmic pattern with many beamed notes and slurs.
- E. Gtr.**: Electric guitar part, consisting of a few chords in the first measure and a single chord in the second.
- E. Bass**: Electric bass part, with a few notes in the first measure and a single note in the second.
- Organ**: Organ part, with a few notes in the first measure and a single note in the second.
- Lead 5**: Lead 5 part, with a few notes in the first measure and a single note in the second.
- Lead 5**: Lead 5 part, with a few notes in the first measure and a single note in the second.
- Pad 3**: Pad 3 part, with a few notes in the first measure and a single note in the second.
- Sar.**: Saxophone part, featuring a complex rhythmic pattern with many beamed notes and slurs.

93

Fl.

Perc.

J. Gtr.

E. Gtr.

E. Bass

Organ

Pad 3

Sar.

95

Fl.

Perc.

J. Gtr.

E. Gtr.

E. Bass

Pad 3

Sar.

97

Fl.

Perc.

J. Gtr.

E. Gtr.

E. Bass

Pad 3

Sar.

99

Fl.

Perc.

J. Gtr.

E. Gtr.

E. Bass

Lead 5

Pad 3

Sar.

101

Fl.

Perc.

J. Gtr.

E. Gtr.

E. Bass

Organ

Lead 5

Pad 3

Sar.

103

Fl.

Perc.

J. Gtr.

E. Gtr.

E. Bass

Organ

Pad 3

Sar.

105

Fl.

Perc.

J. Gtr.

E. Gtr.

E. Bass

Organ

Lead 5

Lead 5

Pad 3

Sar.

107

Fl. Perc. J. Gtr. E. Gtr. E. Bass Organ Pad 3 Sar.

109

Fl. Perc. J. Gtr. E. Gtr. E. Bass Organ Pad 3 Sar.

111

Fl.

Perc.

J. Gtr.

E. Gtr.

E. Bass

Organ

Pad 3

Sar.

113

115

Fl. Perc. J. Gtr. E. Gtr. E. Bass Organ Pad 3 Sar.

117

Fl. Perc. J. Gtr. E. Gtr. E. Bass Organ Pad 3 Sar.

119

Fl.

Perc.

J. Gtr.

E. Gtr.

E. Bass

Organ

Pad 3

Sar.

121

Fl.

Perc.

J. Gtr.

E. Gtr.

E. Bass

Organ

Lead 5

Lead 5

Pad 3

Sar.

123

Fl.

Perc.

J. Gtr.

E. Gtr.

E. Bass

Organ

Pad 3

Sar.

125

Perc.

J. Gtr.

E. Gtr.

E. Bass

Organ

Lead 5

Lead 5

Pad 3

Sar.

- Perc.**: A single drum hit in the first measure, followed by a rest in the second measure.
- J. Gtr.**: A complex, rhythmic lead guitar part featuring a mix of chords and single notes with various articulations like slurs and accents.
- E. Gtr.**: A guitar part consisting of a few chords in the first measure and a single chord in the second measure.
- E. Bass**: A bass line with a few notes in the first measure and a single note in the second measure.
- Organ**: A part with a few notes in the first measure and a single note in the second measure.
- Lead 5**: A lead part with a few notes in the first measure and a rest in the second measure.
- Lead 5**: A second lead part with a few notes in the first measure and a rest in the second measure.
- Pad 3**: A part with a few notes in the first measure and a single note in the second measure.
- Sar.**: A part with a few notes in the first measure and a single note in the second measure.

Musical score for Percussion, J. Gtr., E. Gtr., E. Bass, Organ, Lead 5, Pad 3, and Sar. The score is in 4/4 time and features a variety of instruments. Percussion includes a snare drum and cymbals. J. Gtr. (Jazz Guitar) and E. Gtr. (Electric Guitar) play complex chordal and melodic lines. E. Bass (Electric Bass) provides a steady rhythmic foundation. Organ plays a melodic line with a low register. Lead 5 and Pad 3 are silent for most of the piece. Sar. (Saxophone) plays a few notes at the end.

131

Flute

Carmen Marie - Si Tu Veux Me Suivre

♩ = 114,000168

5

9

14

18

23

27

32

37

42

5

50

54

59

63

68

73

78

83

87

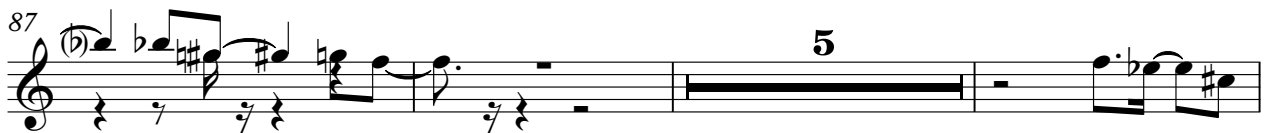

95

Flute

99

104

109

114

119

123

Carmen Marie - Si Tu Veux Me Suivre

Percussion

♩ = 114,000168

2

5

7

9

11

13

15

17

19

21

V.S.

Percussion

Percussion

43

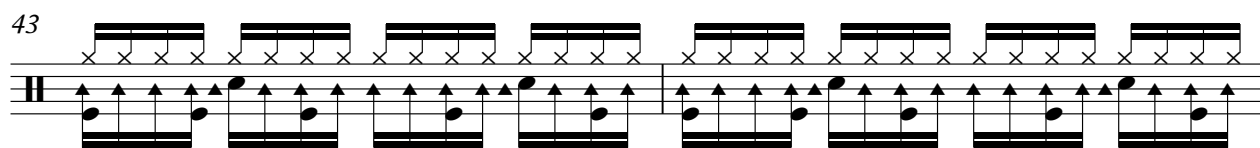

45

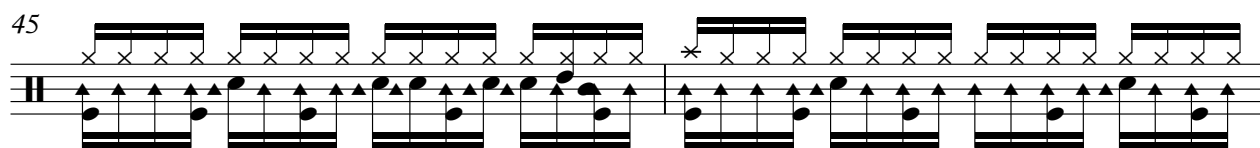

47

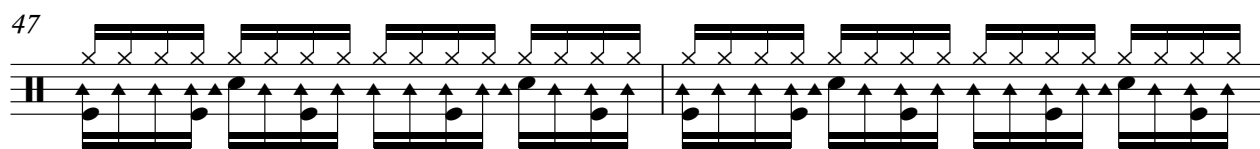

49

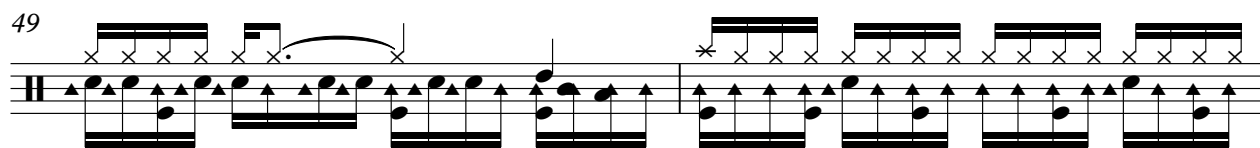

51

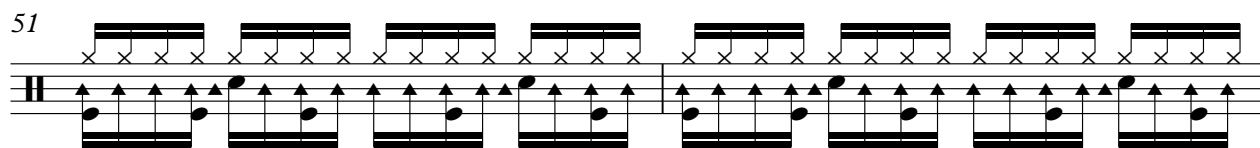

53

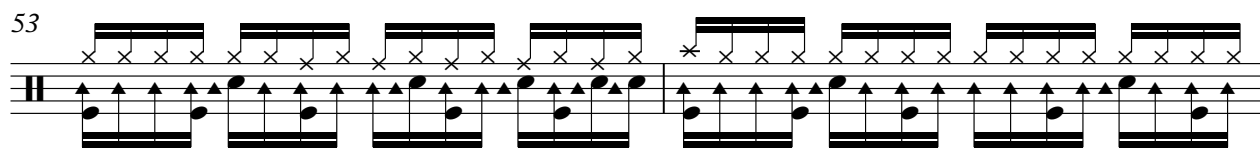

55

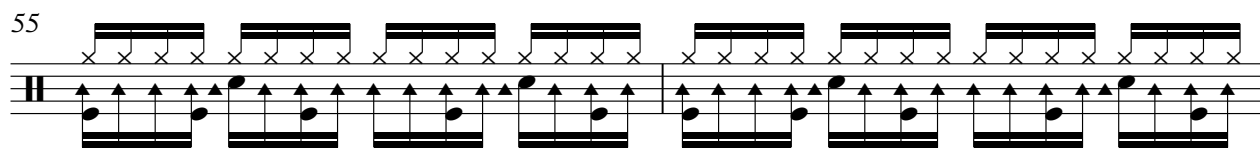

57

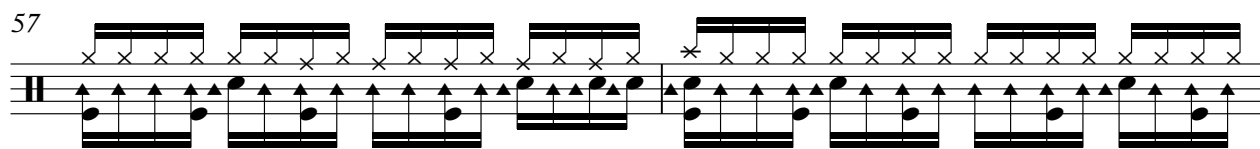

59

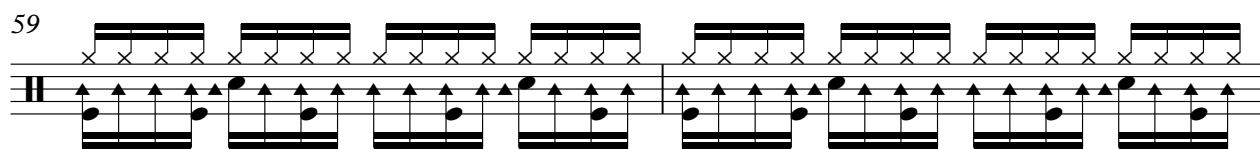

61

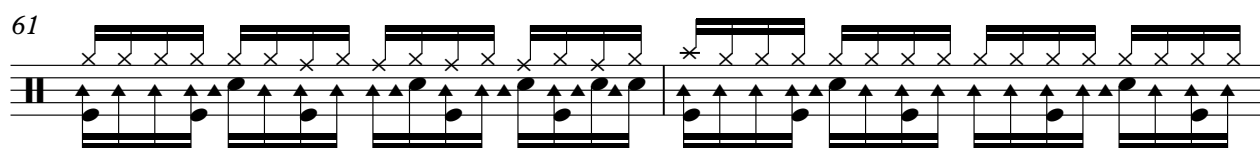

V.S.

83

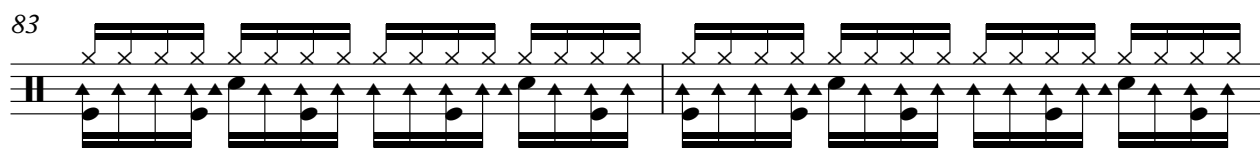

85

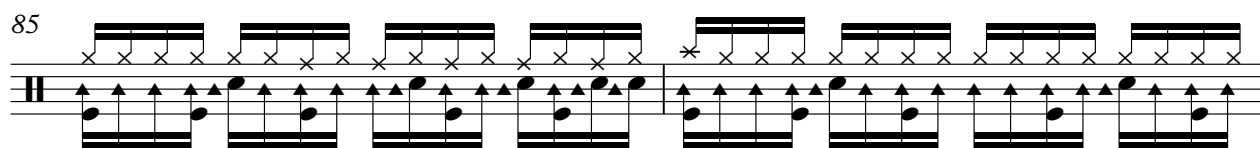

87

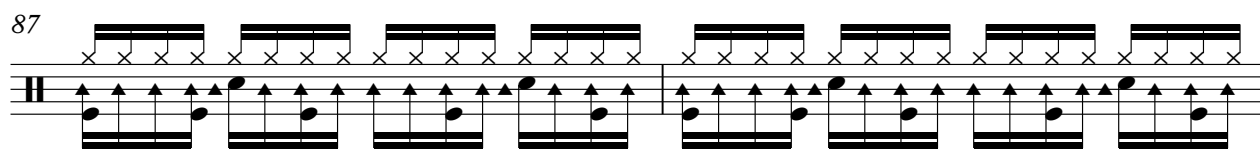

89

93

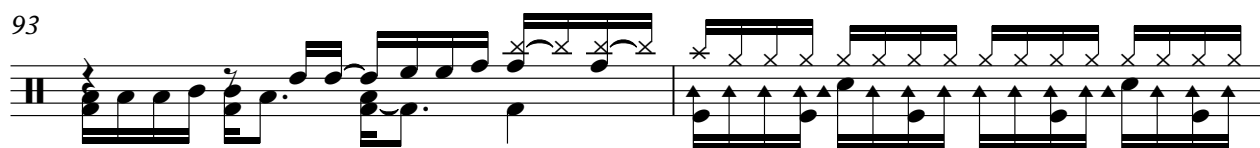

95

97

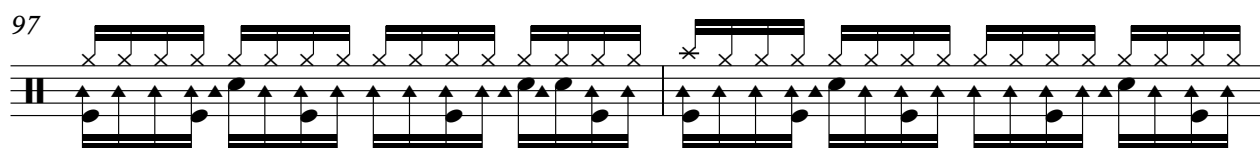

99

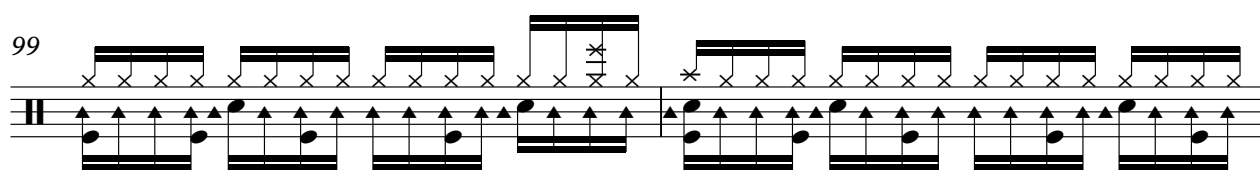

101

103

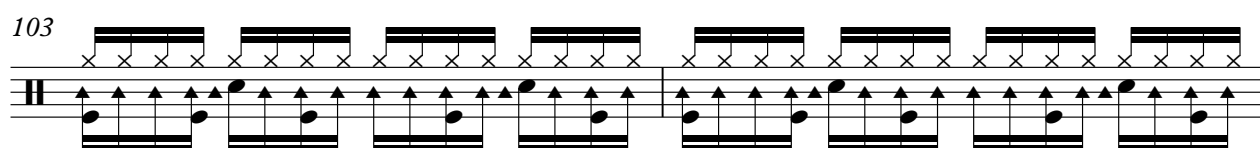

V.S.

Percussion

105

107

109

111

113

115

117

119

121

123

Percussion

125

129

♩ = 114,000168

4

6

8

10

12

14

16

18

20

22

24

26

28

30

32

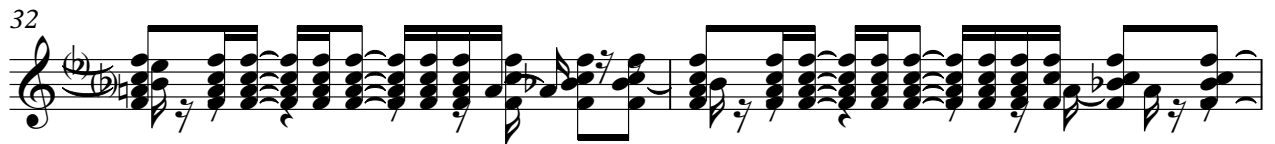

34

36

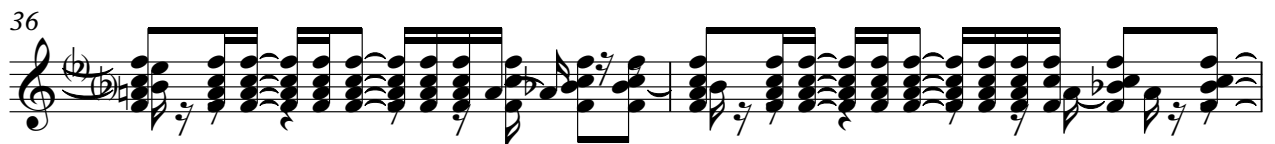

38

40

42

44

46

48

50

52

54

56

58

60

V.S.

62

64

66

68

70

72

74

76

78

80

V.S.

102

104

106

108

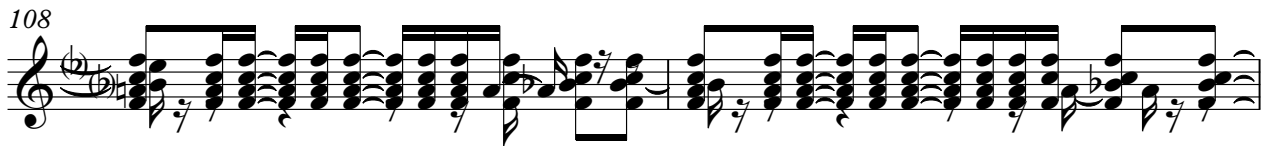

110

112

114

116

118

120

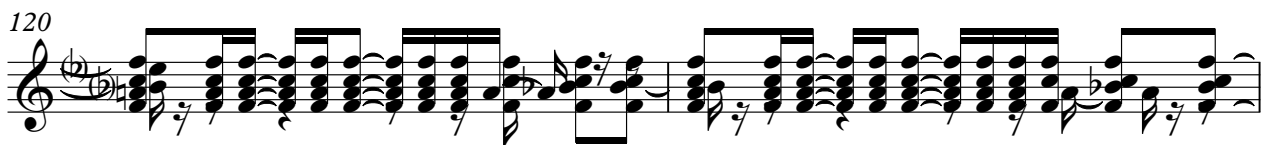

122

124

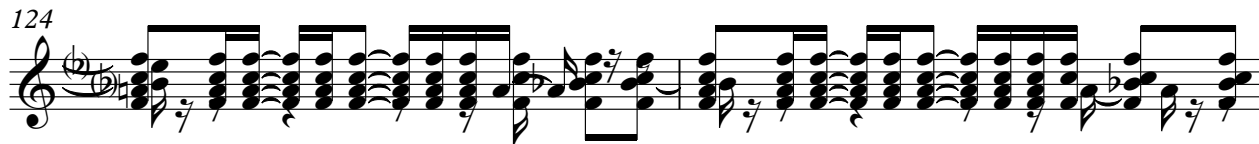

126

128

130

Carmen Marie - Si Tu Veux Me Suivre

Electric Guitar

♩ = 114,000168

5

8

12

16

20

25

2

30

33

36

39

V.S.

42

45

50

53

58

61

66

70

75

78

81

84

87

90

95

99

104

107

110

113

V.S.

116

119

122

125

129

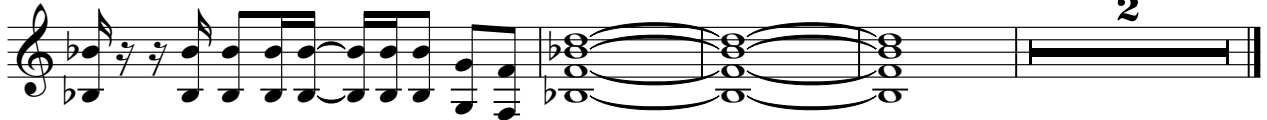

5-string Fretless Electric Bass

Carmen Marie - Si Tu Veux Me Suivre

♩ = 114,000168

3

7

11

15

19

23

26

29

33

37

V.S.

41

45

50

53

57

60

64

67

70

73

77

81

85

89

94

97

100

104

108

112

V.S.

116

120

124

129

Carmen Marie - Si Tu Veux Me Suivre

Rock Organ

♩ = 114,000168

3

3

3

3

3

6

24

36

44

50

24

80

88

8

8

2

Rock Organ

102

111

119

127

Carmen Marie - Si Tu Veux Me Suivre

Lead 5 (Charang)

♩ = 114,000168

9

14

22

35

47

56

64

77

89

101

2

Lead 5 (Charang)

113

6 3

126

2

Lead 5 (Charang)

Carmen Marie - Si Tu Veux Me Suivre

$\text{♩} = 114,000168$

61

65

19

89

13

107

6

6

123

3

2

130

Pad 3 (Polysynth)

Carmen Marie - Si Tu Veux Me Suivre

♩ = 114,000168

10

19

28

36

44

53

62

71

79

V.S.

2

Pad 3 (Polysynth)

88

97

105

113

121

128

Carmen Marie - Si Tu Veux Me Suivre

Sarangi

♩ = 114,000168

4

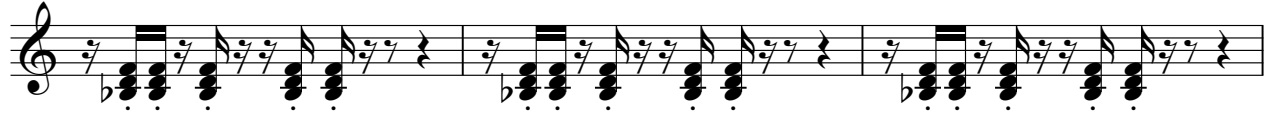

7

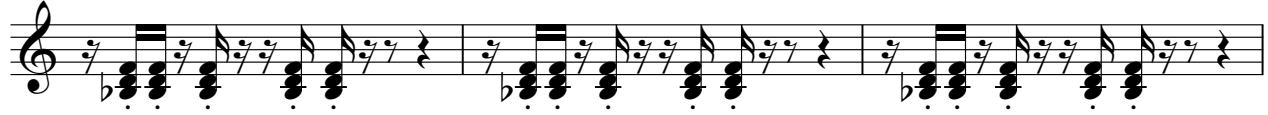

10

13

16

19

22

25

28

V.S.

31

34

37

40

43

46

49

52

55

58

61

64

67

70

73

76

79

82

85

88

91

94

97

100

103

106

109

112

115

118

121

124

127

129

