

Carmen Marie - Star Dus (Polvere Di Stelle) Kar By Deus

♩ = 86,000053

Flute

Percussion

Vibraphone

Jazz Guitar

Acoustic Bass

Electric Piano

Synth Strings

♩ = 86,000053

3

Perc.

J. Gtr.

A. Bass

E. Piano

Syn. Str.

♩ = 86,000053

5

Fl.
Perc.
J. Gtr.
A. Bass
E. Piano
Syn. Str.

7

Fl.
Perc.
J. Gtr.
A. Bass
E. Piano

9

Fl.

Perc.

J. Gtr.

A. Bass

E. Piano

11

Fl.

Perc.

J. Gtr.

A. Bass

E. Piano

13

Fl.
Perc.
J. Gtr.
A. Bass
E. Piano

15

Fl.
Perc.
J. Gtr.
A. Bass
E. Piano

17

Fl.

Perc.

J. Gtr.

A. Bass

E. Piano

19

Fl.

Perc.

Vib.

J. Gtr.

A. Bass

E. Piano

Syn. Str.

21

Fl.
Perc.
Vib.
J. Gtr.
A. Bass
E. Piano

23

Fl.
Perc.
Vib.
J. Gtr.
A. Bass
E. Piano

25

Fl. Perc. Vib. J. Gtr. A. Bass E. Piano

27

Fl. Perc. J. Gtr. A. Bass E. Piano

29

Fl. Perc. J. Gtr. A. Bass E. Piano Syn. Str.

31

Fl. Perc. J. Gtr. A. Bass E. Piano Syn. Str.

33

Fl.

Perc.

J. Gtr.

A. Bass

E. Piano

Syn. Str.

35

Fl.

Perc.

J. Gtr.

A. Bass

E. Piano

Syn. Str.

37

Fl.

Perc.

Vib.

J. Gtr.

A. Bass

E. Piano

Syn. Str.

39

Perc.

Vib.

J. Gtr.

A. Bass

E. Piano

Syn. Str.

41

Perc. Vib. J. Gtr. A. Bass E. Piano Syn. Str.

43

Perc. Vib. J. Gtr. A. Bass E. Piano Syn. Str.

45

Perc. Vib. J. Gtr. A. Bass E. Piano Syn. Str.

47

Perc. Vib. J. Gtr. A. Bass E. Piano Syn. Str.

49

51

53

Fl.

Perc.

Vib.

J. Gtr.

A. Bass

E. Piano

Syn. Str.

54

Fl.

Perc.

J. Gtr.

A. Bass

E. Piano

Syn. Str.

56

Fl.

Perc.

Vib.

J. Gtr.

A. Bass

E. Piano

Syn. Str.

- Vibraphone (Vib.):** Sparse melodic notes, primarily in the lower register.
- Acoustic Bass (A. Bass):** Melodic line in the lower register, often mirroring the bass line of the electric piano.
- Synthesizer (Syn. Str.):** Simple melodic line in the lower register, often playing sustained notes.

58

Fl.

Perc.

Vib.

J. Gtr.

A. Bass

E. Piano

Syn. Str.

3

3

3

Detailed description of the musical score for page 16, measures 58-61. The score is arranged in a grand staff format with seven staves. The instruments are: Flute (Fl.), Percussion (Perc.), Vibraphone (Vib.), Jazz Guitar (J. Gtr.), Acoustic Bass (A. Bass), Electric Piano (E. Piano), and Synthesizer (Syn. Str.). Measure 58 begins with a treble clef and a key signature of one sharp (F#). The Flute part starts with a triplet of eighth notes (F#, G, A) followed by a quarter rest. The Percussion part has a steady eighth-note pattern with 'x' marks above the notes. The Vibraphone part has a quarter rest. The Jazz Guitar part has a rhythmic pattern of eighth notes and chords. The Acoustic Bass part has a bass line with eighth notes and chords. The Electric Piano part has a complex texture with chords and moving lines, including a triplet of eighth notes in the right hand. The Synthesizer part has a bass line with a triplet of eighth notes in the right hand. The page number '16' is in the top left. The measure number '58' is above the first measure of the Flute staff. The number '3' is above the triplet in the Flute staff and above the triplet in the Electric Piano staff.

60

Fl.

Perc.

Vib.

J. Gtr.

A. Bass

E. Piano

Syn. Str.

62

Fl.

Perc.

Vib.

J. Gtr.

A. Bass

E. Piano

Syn. Str.

64

Fl.

Perc.

Vib.

J. Gtr.

A. Bass

E. Piano

Syn. Str.

65

Fl.

Perc.

Vib.

J. Gtr.

A. Bass

E. Piano

Syn. Str.

66

Fl.

Perc.

Vib.

J. Gtr.

A. Bass

E. Piano

Syn. Str.

68

Fl.

Perc.

Vib.

J. Gtr.

A. Bass

E. Piano

Syn. Str.

- Measure 69:** The Jazz Guitar part features a complex solo with many notes and accidentals. The other instruments continue their respective parts.
- Measure 70:** The ensemble continues with various rhythmic and melodic patterns across all instruments.

70

Fl.

Perc.

Vib.

J. Gtr.

A. Bass

E. Piano

Syn. Str.

Flute

Carmen Marie - Star Dus (Polvere Di Stelle) Kar By Det

♩ = 86,000053

4

9

13

17

21

25

28

32

36

38

14

53

57

60

64

67

69

Carmen Marie - Star Dus (Polvere Di Stelle) Kar By Det

Percussion

♩ = 86,000053

V.S.

Percussion

22

24

26

28

30

32

34

36

38

40

Percussion

42

44

46

48

50

52

54

56

58

60

V.S.

Percussion

62

64

66

68

70

Vibraphone

Carmen Marie - Star Dus (Polvere Di Stelle) Kar By Det

♩ = 86,000053

19

25

11

39

3

3

42

3

46

49

3

3

3

52

3

54

2

2

Vibraphone

61

65

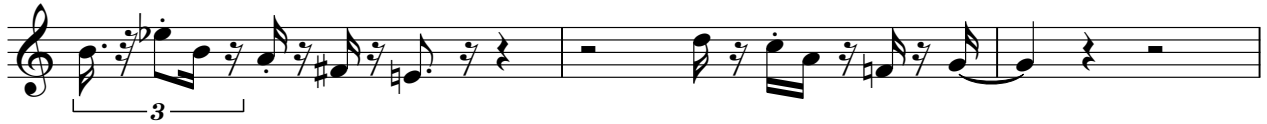

68

♩ = 86,000053

3

5

7

9

11

13

15

17

19

21

23

25

27

29

31

33

35

37

40

42

44

46

48

50

52

54

56

58

60

62

64

66

68

70

Carmen Marie - Star Dus (Polvere Di Stelle) Kar By Det

Acoustic Bass

♩ = 86,000053

2

6

9

12

15

18

21

23

26

29

V.S.

61

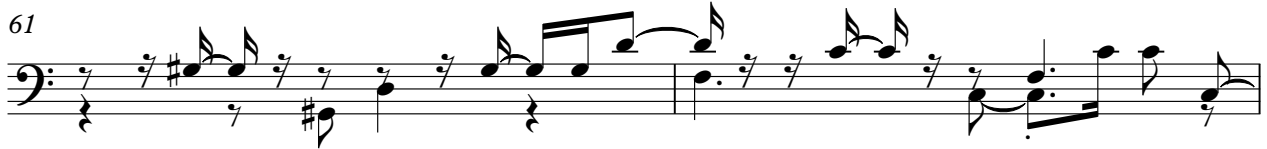

63

65

68

70

♩ = 86,000053

22

25

28

31

34

36

Electric Piano

39

41

43

45

48

50

53

55

57

59

61

63

65

67

69

Synth Strings

Carmen Marie - Star Dus (Polvere Di Stelle) Kar By Deu

♩ = 86,000053

2 14 10

30

37

42

47

51

54

59

63

67

V.S.

2

Synth Strings

70

