

Carmina Burana - anger

♩ = 69,999985 ♩ = 50,80,000000 ♩ = 138,999893

The musical score is arranged in a system with the following parts from top to bottom:

- Flute 1 | Flauti 1
- Bassoon 1 | Fagotti 1
- Trumpet
- Cornet 1 | Corni 1
- Trombone 1 | Trombe 1
- Timpani
- Percussion | Percussione
- Bass
- 2nd Pizzicato
- Viola Pizzicato
- Cello Pizzicato
- Violin Solo 1
- 1st Violin
- 2nd Violin
- Viola
- Cello

8

Bass

2nd Pizzicato

Viola Pizzicato

Cello Pizzicato

1st Violin

2nd Violin

12

Bass

2nd Pizzicato

Viola Pizzicato

Cello Pizzicato

Violin Solo 1

Violin Solo 2

1st Violin

2nd Violin

17

Viola Pizzicato

Cello Pizzicato

Violin Solo 1

Violin Solo 2

2nd Violin

23

28

33 ♩ = 50,0000000000 ♩ = 120,000000

Flute 1 | Flauti 1

Timpani

Bass

2nd Pizzicato

Viola Pizzicato ♩ = 50,0000000000 ♩ = 120,000000

Cello Pizzicato

1st Violin

2nd Violin

38

Flute 1 | Flauti 1

Timpani

44 ♩ = 50,0000000000 ♩ = 20,000000

Flute 1 | Flauti 1

Timpani

1st Violin ♩ = 50,0000000000

51 ♩ = 110,0000000000 ♩ = 110,0000000000

Flute 1 | Flauti 1

Timpani

1st Violin

56 ♩ = 135,000137

Cornet 1 | Corni 1

Trombone 1 | Trombe 1

Timpani

Bass

1st Pizzicato

2nd Pizzicato

Viola Pizzicato

Cello Pizzicato

60

Cornet 1 | Corni 1

Trombone 1 | Trombe 1

Timpani

Bass

1st Pizzicato

2nd Pizzicato

Viola Pizzicato

Cello Pizzicato

64

Cornet 1 | Corni 1

Trombone 1 | Trombe 1

Timpani

Bass

1st Pizzicato

2nd Pizzicato

Viola Pizzicato

Cello Pizzicato

1st Violin

2nd Violin

Viola

Cello

70

Cornet 1 | Corni 1

Trombone 1 | Trombe 1

Timpani

Bass

1st Violin

2nd Violin

Viola

Cello

76

Flute 1 | Flauti 1

Oboe 1 | Oboi 1

English Horn

Clarinet Mib | Clarinetti 1

Clarinet Sib | Clarinetti 2

Bassoon 1 | Fagotti 1

Trumpet

Cornet 1 | Corni 1

Trombone 1 | Trombe 1

Timpani

Percussion | Percussione

81

Flute 1 | Flauti 1

Flute 2 | Flauti 2

Oboe 1 | Oboi 1

English Horn

Clarinet Mib | Clarinetti 1

Clarinet Sib | Clarinetti 2

Bassoon 1 | Fagotti 1

Trumpet

Cornet 1 | Corni 1

Cornet 2 | Corni 2

Trombone 1 | Trombe 1

Timpani

Percussion | Percussione

85 $\text{♩} = 66,00000992$ $\text{♩} = 132,000137$

Flute 1 | Flauti 1

Flute 2 | Flauti 2

Oboe 1 | Oboi 1

English Horn

Clarinet Mib | Clarinetti 1

Clarinet Sib | Clarinetti 2

Bassoon 1 | Fagotti 1

Trumpet

Cornet 1 | Corni 1

Cornet 2 | Corni 2

Trombone 1 | Trombe 1

Timpani

Percussion | Percussione

Glockenspiele

Bass

1st Violin

Cello

$\text{♩} = 66,00000992$ $\text{♩} = 132,000137$

Carmina Burana - anger

Flute 1 | Flauti 1

♩ = 69,99985 ♩♯ = 50,000000 ♩ = 138,999893

13

24

34

♩ = 50,080,000000 ♩ = 120,000000

41

♩ = 50,00000000

47

♩ = 120,000000

52

58

68

76

82

87

$\text{♩} = 60,000,000$ $\text{♩} = 132,000,137$

Carmina Burana - anger

Flute 2 | Flauti 2

♩ = 69,99985 ♩ = 50,00000 ♩ = 138,999893

3

2

13

3

24

2

2

34

♩ = 50,080,000 ♩ = 120,000000

2

43

♩ = 50,080,000 ♩ = 120,000000

3

53

2

2

64

3

2

76

2

83

♩ = 60,000000 ♩ = 137

4

93

Carmina Burana - anger

♪ = 69,999985 ♩ = 50,0000000 ♩ = 138,999893

3

2

13

3

24

2

2

34

2

♪ = 50,0800000 ♩ = 20,000000

43

3

♪ = 50,0800000 ♩ = 20,000000

53

2

2

64

3

2

76

81

84

♪ = 60,000000 ♩ = 92,000137

2

2

Oboe 1 | Oboi 1

93

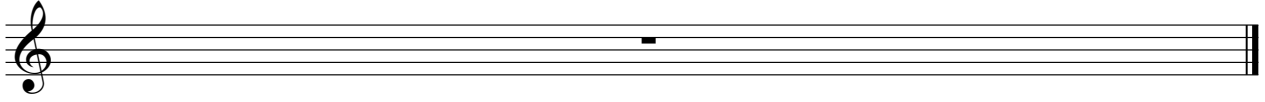

Carmina Burana - anger

English Horn

$\text{♩} = 69,999985$ $\text{♩} = 50,000000$ $\text{♩} = 138,999893$

3

2

13

3

24

2

2

34

$\text{♩} = 50,000000$ $\text{♩} = 120,000000$

2

43

$\text{♩} = 50,000000$ $\text{♩} = 120,000000$

3

53

2

2

64

3

2

76

81

84

$\text{♩} = 60,000000$ $\text{♩} = 132,000137$

2

2

English Horn

93

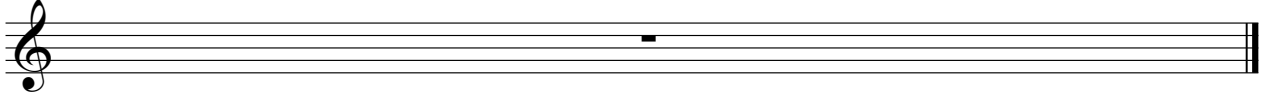

Clarinet Mib | Clarinetti 1

Carmina Burana - anger

♩ = 69,999985 ♩ = 50,0000000 ♩ = 138,999893

3

2

13

3

24

2

2

34

2

♩ = 50,080,000000 ♩ = 20,000000

43

3

♩ = 50,080,000000 ♩ = 20,000000

53

2

637

2

64

3

2

76

81

♩ = 60,0000000 ♩ = 2,000137

84

2

93

♩ = 69,999985 ♩ = 50,0000000 ♩ = 138,999893

3

2

13

3

24

2

2

34

♩ = 50,080,000

2

43

♩ = 50,080,000

3

53

2

637

2

64

3

2

76

81

♩ = 60,040,000

85

2

93

Bassoon 1 | Fagotti 1

Carmina Burana - anger

$\text{♩} = 69,999985$ $\text{♩} = 50,00000000$ $\text{♩} = 138,999983$

3

2

13

3

24

2

2

34

$\text{♩} = 50,00000000$ $\text{♩} = 120,000000$

2

43

$\text{♩} = 50,00000000$ $\text{♩} = 120,000000$

3

53

~~♩ = 50,00000000~~ ~~♩ = 120,000000~~ ~~♩ = 137~~

2

64

3

2

76

81

$\text{♩} = 60,00000000$ $\text{♩} = 132,000137$

84

2

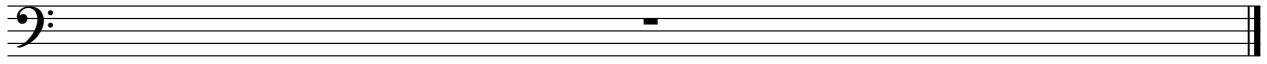

Carmina Burana - anger

Trumpet

♩ = 69,999985 ♩ = 50,8000000000 ♩ = 138,999893

12

23

34

43

53

64

76

81

84

2

Trumpet

93

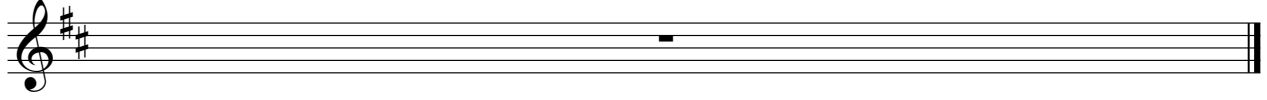

Carmina Burana - anger

Cornet 1 | Corni 1

♩ = 69,999985 ♩ = 50,80000000 ♩ = 138,999893

12

23

34 ♩ = 50,080,0000000000,000000

43 ♩ = 50,080,0000000000,000000

53 ♩ = 137

61

68

76

81

V.S.

2

Cornet 1 | Corni 1

84

60,94,99,99,92,000137

93

Cornet 2 | Corni 2

Carmina Burana - anger

♩ = 69,99985 ♩ = 50,00000000 ♩ = 138,999893

3

2

13

3

24

2

2

34

♩ = 50,080,00000000 20,000000

2

43

♩ = 50,080,00000000 20,000000

3

53

2

637

2

64

3

2

76

2

83

86

♩ = 60,000,000992 ♩ = 132,000137

4

Trombone 1 | Trombe 1 Carmina Burana - anger

♩ = 69,999985 ♩ = 50,80000000 ♩ = 138,999893

10

11

21

22

32

33

♩ = 50,80000000 ♩ = 20,000000

42

43

♩ = 50,80000000 ♩ = 20,000000

52

53

60

61

66

67

76

2
76

Trombone 1 | Trombe 1

81

84

60,0000092132,000137

2

93

Carmina Burana - anger

Timpani

♩ = 69,999985 ♩ = 50,8000000000 ♩ = 138,999893

1

12

12

23

23

34

34

41

41

48

48

53

53

60

60

66

66

2

Timpani

76

83

♩ = 60, 90, 100, 100, 92, 132, 000137

93

Empty musical staff for Timpani starting at measure 93.

Percussion | Percussione Carmina Burana - anger

♩ = 69,999985 ♩ = 50,000000 ♩ = 138,999893

12

23

34 ♩ = 50,000000 ♩ = 120,000000

43 ♩ = 50,000000 ♩ = 120,000000

53 ~~50,000000~~ 637

64

76

81

85 ♩ = 60,000000 ♩ = 132,000137

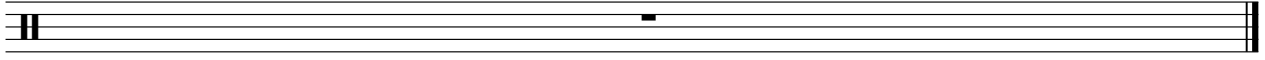

Carmina Burana - anger

Glockenspiele

♩ = 69,999985 ♩ = 50,0000000000 ♩ = 138,999893

1

13

24

34 ♩ = 50,0000000000 ♩ = 120,000000

43 ♩ = 50,0000000000 ♩ = 120,000000

53 56637

64

76

83 ♩ = 60,0040009992 ♩ = 132,000137

93

Carmina Burana - anger

Bass

♩ = 69,999985

♩ = 50,0000000 ♩ = 138,999893

8

12

18

27

32

♩ = 50,0000000 ♩ = 120,000000

39

♩ = 50,0000000 ♩ = 120,000000

48

♩ = 50,0000000 ♩ = 120,000000

2

Bass

56 ♩ = 135,000137

61

66

71

78

84

♩ = 60,00000992 = 132,000137

93

Carmina Burana - anger

1st Pizzicato

♩ = 69,999985 ♩ = 50,0000000000 ♩ = 138,999893

3

2

13

3

24

2

2

34

2

43

3

53

2

59

65

2

76

2

83

4

4

♩ = 60,000,000,992 ♩ = 132,000137

2

1st Pizzicato

93

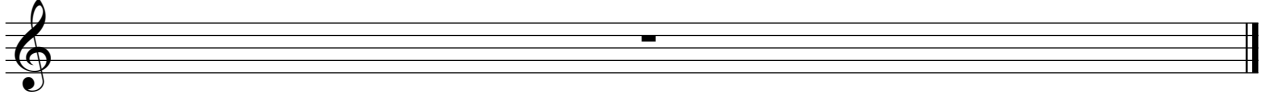

Carmina Burana - anger

2nd Pizzicato

♩ = 69,999985 ♩ = 50,80,000000 ♩ = 138,999893

8

13

20

28

33

♩ = 50,80,000000 ♩ = 138,999893

2

2nd Pizzicato

♩ = 50,080,000 = 120,000000

40

50

58

63

70

79

♩ = 60,000,000 = 120,000000

93

Carmina Burana - anger

Viola Pizzicato

♩ = 69,999985 ♩ = 50,000000 ♩ = 138,999893

3

8

12

17

22

27

31

35

♩ = 50,000000 ♩ = 138,999893

43

3

50

2

2

Viola Pizzicato

♩ = 135,000137

56

60

64

73

82

♩ = 65,00000992 ♩ = 132,000137

93

Carmina Burana - anger

Cello Pizzicato

♩ = 69,999985 ♩ = 50,000000 ♩ = 138,999893

3

8

13

19

25

31

35

♩ = 50,000000 ♩ = 120,000000

43

♩ = 50,000000 ♩ = 80,000000

3

50

2

120,000000

Cello Pizzicato

56 ♩ = 135,000137

60

64

73

82

♩ = 65,00000992 ♩ = 132,000137

93

Carmina Burana - anger

Violin Solo 1

♩ = 69,999985 ♩ = 50,0000000000 ♩ = 138,999893

3

2

13

2

22

2

31

2

41

3

52

2

63

3

74

2

2

82

4

4

93

Violin Solo 2

Carmina Burana - anger

♩ = 69,999985 ♩ = 50,0000000000 ♩ = 138,999893

3

2

13

2

22

2

31

2

41

3

52

2

63

3

74

2

2

82

4

4

93

Carmina Burana - anger

1st Violin

♩ = 69,999985 ♩ = 50,0000000 ♩ = 138,999893

8

14

23

31 ♩ = 50,0000000 @ 20,000000

38 ♩ = 50,000,000000

47 ♩ = 120,000000

56 ♩ = 135,000137

67

72

2

1st Violin

79

60,4000002 132,000137

93

Carmina Burana - anger

2nd Violin

♩ = 69,99985

♩ = 50,800,000000 ♩ = 138,999893

2

8

12

17

22

27

32

♩ = 50,800,000000 ♩ = 20,000000

39

♩ = 50,800,000000 ♩ = 20,000000

3

50

2

58

2

2

2nd Violin

66

72

78

93

Carmina Burana - anger

Viola

♩ = 69,999985 ♩ = 50,800,000000 ♩ = 138,999893

11

22

33 ♩ = 50,800,000000 ♩ = 120,000000

43 ♩ = 50,800,000000 ♩ = 120,000000

53 37

64

70

76

83 ♩ = 60,000,000992 ♩ = 132,000137

2

Viola

93

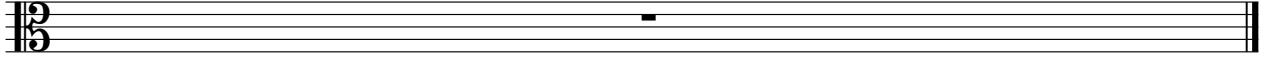

Carmina Burana - anger

Cello

♩ = 69,999985

♩ = 50,8000000000 ♩ = 138,999893

1

11

3

22

2

33

2

43

3

53

2

64

2

70

2

76

2

83

4

♩ = 60,00000999992

2

Cello

89 ♩ = 132,000137

2