

Carmina Burana - fortuna1

This musical score is for the first movement of 'Carmina Burana' by Carl Orff, titled 'fortuna1'. It is a full orchestral score with the following instruments and parts:

- Flute 1 | Flauti 1
- Oboe 1 | Oboi 1
- English Horn
- Clarinet Mib | Clarinetti 1
- Clarinet Sib | Clarinetti 2
- Bassoon 1 | Fagotti 1
- Contra Bassoon | Contrafagotti
- Trumpet Sib
- Cornet 1 | Corni 1
- Cornet 2 | Corni 2
- Trombone 1 | Trombe 1
- Trombone 2 | Trombe 2
- Timpani
- Piano | Pianoforte
- Bass
- 1st Violin
- Viola
- Cello

The score is written in 3/4 time. It features three distinct tempo markings: $\text{♩} = 120,000000$ (Allegretto), $\text{♩} = 15,000000$ (Adagio), and $\text{♩} = 120,000000$ (Allegretto). The piano part includes complex chordal textures and arpeggiated figures. The woodwinds and brass sections provide harmonic support and melodic lines. The strings play a rhythmic and harmonic foundation.

Flute 1 | Flauti 1

Oboe 1 | Oboi 1

English Horn

Clarinet Mib | Clarinetti 1

Clarinet Sib | Clarinetti 2

Bassoon 1 | Fagotti 1

Contra Bassoon | Contrafagotti

Trumpet Sib

Cornet 1 | Corni 1

Cornet 2 | Corni 2

Trombone 1 | Trombe 1

Trombone 2 | Trombe 2

Percussion | Percussione

Timpani

Piano | Pianoforte

Bass

1st Violin

2nd Violin

Viola

Cello

♩ = 120,000000

♩ = 126,999985

♩ = 134,000015

♩ = 143,999985

♩ = 150,000000

♩ = 160,999925

♩ = 172,999908

♩ = 185,000183

♩ = 201,999802

♩ = 209,000198

♩ = 220,000000

♩ = 232,999954

♩ = 247,999954

♩ = 265,000046

♩ = 285,000076

♩ = 307,999924

♩ = 335,000077

♩ = 367,999923

♩ = 405,999977

♩ = 449,999923

♩ = 500,000077

♩ = 557,999923

♩ = 623,999977

♩ = 699,999923

♩ = 787,999977

♩ = 888,999923

♩ = 1004,999977

♩ = 1137,999923

♩ = 1289,999977

♩ = 1461,999923

♩ = 1655,999977

♩ = 1873,999923

♩ = 2117,999977

♩ = 2389,999923

♩ = 2691,999977

♩ = 3027,999923

♩ = 3399,999977

♩ = 3809,999923

♩ = 4261,999977

♩ = 4757,999923

♩ = 5291,999977

♩ = 5865,999923

♩ = 6481,999977

♩ = 7141,999923

♩ = 7837,999977

♩ = 8573,999923

♩ = 9351,999977

♩ = 10173,999923

♩ = 11041,999977

♩ = 11957,999923

♩ = 12913,999977

♩ = 13911,999923

♩ = 14953,999977

♩ = 16041,999923

♩ = 17177,999977

♩ = 18359,999923

♩ = 19591,999977

♩ = 20873,999923

♩ = 22201,999977

♩ = 23577,999923

♩ = 24993,999977

♩ = 26461,999923

♩ = 27993,999977

♩ = 29581,999923

♩ = 31233,999977

♩ = 32941,999923

♩ = 34707,999977

♩ = 36541,999923

♩ = 38433,999977

♩ = 40377,999923

♩ = 42373,999977

♩ = 44421,999923

♩ = 46523,999977

♩ = 48681,999923

♩ = 50947,999977

♩ = 53321,999923

♩ = 55803,999977

♩ = 58387,999923

♩ = 61077,999977

♩ = 63873,999923

♩ = 66773,999977

♩ = 69777,999923

♩ = 72887,999977

♩ = 76003,999923

♩ = 79227,999977

♩ = 82561,999923

♩ = 86003,999977

♩ = 89553,999923

♩ = 93207,999977

♩ = 96967,999923

♩ = 100833,999977

♩ = 104907,999923

♩ = 109087,999977

♩ = 113373,999923

♩ = 117767,999977

♩ = 122267,999923

♩ = 126877,999977

♩ = 131593,999923

♩ = 136417,999977

♩ = 141353,999923

♩ = 146397,999977

♩ = 151547,999923

♩ = 156803,999977

♩ = 162167,999923

♩ = 167641,999977

♩ = 173223,999923

♩ = 178913,999977

♩ = 184713,999923

♩ = 190623,999977

♩ = 196643,999923

♩ = 202773,999977

♩ = 209013,999923

♩ = 215363,999977

♩ = 221823,999923

♩ = 228393,999977

♩ = 235073,999923

♩ = 241863,999977

♩ = 248763,999923

♩ = 255773,999977

♩ = 262893,999923

♩ = 270123,999977

♩ = 277463,999923

♩ = 284913,999977

♩ = 292473,999923

♩ = 300143,999977

♩ = 307923,999923

♩ = 315813,999977

♩ = 323813,999923

♩ = 331923,999977

♩ = 340143,999923

♩ = 348473,999977

♩ = 356913,999923

♩ = 365463,999977

♩ = 374113,999923

♩ = 382923,999977

♩ = 391793,999923

♩ = 400823,999977

♩ = 410013,999923

♩ = 419263,999977

♩ = 428673,999923

♩ = 438243,999977

♩ = 447973,999923

♩ = 457863,999977

♩ = 467913,999923

♩ = 478123,999977

♩ = 488493,999923

♩ = 499023,999977

♩ = 509713,999923

♩ = 520563,999977

♩ = 531573,999923

♩ = 542743,999977

♩ = 554073,999923

♩ = 565463,999977

♩ = 577013,999923

♩ = 588723,999977

♩ = 600593,999923

♩ = 612723,999977

♩ = 625013,999923

♩ = 637463,999977

♩ = 650073,999923

♩ = 662843,999977

♩ = 675773,999923

♩ = 688863,999977

♩ = 702113,999923

♩ = 715523,999977

♩ = 729093,999923

♩ = 742823,999977

♩ = 756713,999923

♩ = 770763,999977

♩ = 784973,999923

♩ = 799343,999977

♩ = 813873,999923

♩ = 828563,999977

♩ = 843413,999923

♩ = 858423,999977

♩ = 873593,999923

♩ = 888923,999977

♩ = 904513,999923

♩ = 920263,999977

♩ = 936173,999923

♩ = 952243,999977

♩ = 968473,999923

♩ = 984863,999977

♩ = 1001413,999923

♩ = 1018123,999977

♩ = 1034993,999923

♩ = 1052023,999977

♩ = 1069213,999923

♩ = 1086563,999977

♩ = 1104073,999923

♩ = 1121743,999977

♩ = 1139573,999923

♩ = 1157563,999977

♩ = 1175713,999923

♩ = 1194023,999977

♩ = 1212493,999923

♩ = 1231123,999977

♩ = 1249913,999923

♩ = 1268863,999977

♩ = 1287973,999923

♩ = 1307243,999977

♩ = 1326673,999923

♩ = 1346263,999977

♩ = 1366013,999923

♩ = 1385923,999977

♩ = 1405993,999923

♩ = 1426223,999977

♩ = 1446613,999923

♩ = 1467163,999977

♩ = 1487873,999923

♩ = 1508743,999977

♩ = 1529773,999923

♩ = 1550963,999977

♩ = 1572313,999923

♩ = 1593823,999977

♩ = 1615493,999923

♩ = 1637323,999977

♩ = 1659313,999923

♩ = 1681463,999977

♩ = 1703773,999923

♩ = 1726343,999977

♩ = 1749073,999923

♩ = 1771963,999977

♩ = 1795013,999923

♩ = 1818223,999977

♩ = 1841593,999923

♩ = 1865123,999977

♩ = 1888813,999923

♩ = 1912663,999977

♩ = 1936673,999923

♩ = 1960843,999977

♩ = 1985173,999923

♩ = 2009663,999977

♩ = 2034313,999923

♩ = 2059123,999977

♩ = 2084093,999923

♩ = 2109223,999977

♩ = 2134513,999923

♩ = 2159963,999977

♩ = 2185573,999923

♩ = 2211343,999977

♩ = 2237273,999923

♩ = 2263363,999977

♩ = 2289613,999923

♩ = 2316023,999977

♩ = 2342593,999923

♩ = 2369323,999977

♩ = 2396213,999923

♩ = 2423263,999977

♩ = 2450473,999923

♩ = 2477843,999977

♩ = 2505373,999923

♩ = 2533063,999977

♩ = 2560913,999923

♩ = 2588923,999977

♩ = 2617093,999923

♩ = 2645423,999977

♩ = 2673913,999923

♩ = 2702563,999977

♩ = 2731373,999923

♩ = 2760343,999977

♩ = 2789473,999923

♩ = 2818763,999977

♩ = 2848213,999923

♩ = 2877823,999977

♩ = 2907493,999923

♩ = 2937323,999977

♩ = 2967313,999923

♩ = 2997463,999977

♩ = 3027773,999923

♩ = 3058343,999977

♩ = 3089073,999923

♩ = 3119963,999977

♩ = 3151113,999923

♩ = 3182523,999977

♩ = 3214093,999923

♩ = 3245823,999977

♩ = 3277713,999923

♩ = 3309763,999977

♩ = 3341973,999923

♩ = 3374343,999977

♩ = 3406873,999923

♩ = 3439563,999977

♩ = 3472413,999923

♩ = 3505423,999977

♩ = 3538593,999923

♩ = 3571923,999977

♩ = 3605413,999923

♩ = 3639023,999977

♩ = 3672773,999923

♩ = 3706673,999977

♩ = 3740723,999923

♩ = 3774923,999977

♩ = 3809273,999923

♩ = 3843773,999977

♩ = 3878423,999923

♩ = 3913223,999977

♩ = 3948173,999923

♩ = 3983273,999977

♩ = 4018523,999923

♩ = 4053923,999977

♩ = 4089473,999923

♩ = 4125173,999977

♩ = 4161023,999923

♩ = 4197023,999977

♩ = 4233173,999923

♩ = 4269473,999977

♩ = 4305923,999923

♩ = 4342523,999977

♩ = 4379273,999923

♩ = 4416173,999977

♩ = 4453223,999923

♩ = 4490423,999977

♩ = 4527773,999923

♩ = 4565323,999977

♩ = 4603073,999923

♩ = 4640923,999977

♩ = 4678973,999923

♩ = 4717223,999977

♩ = 4755673,999923

♩ = 4794323,999977

♩ = 4833173,999923

♩ = 4872223,999977

♩ = 4911473,999923

♩ = 4950923,999977

♩ = 4990573,999923

♩ = 5030423,999977

♩ = 5070473,999923

♩ = 5110723,999977

♩ = 5151173,999923

♩ = 5191823,999977

♩ = 5232673,999923

♩ = 5273723,999977

♩ = 5314973,999923

♩ = 5356423,999977

♩ = 5398073,999923

♩ = 5439923,999977

♩ = 5481973,999923

♩ = 5524223,999977

♩ = 5566673,999923

♩ = 5609323,999977

♩ = 5652173,999923

♩ = 5695223,999977

♩ = 5738473,999923

♩ = 5781923,999977

♩ = 5825573,999923

♩ = 5869423,999977

♩ = 5913473,999923

♩ = 5957723,999977

♩ = 6002173,999923

♩ = 6046823,999977

♩ = 6091673,999923

♩ = 6136723,999977

♩ = 6181973,999923

♩ = 6227423,999977

♩ = 6273073,999923

♩ = 6318923,999977

♩ = 6364973,999923

♩ = 6411223,999977

♩ = 6457673,999923

♩ = 6504323,999977

♩ = 6551173,999923

♩ = 6598223,999977

♩ = 6645473,999923

♩ = 6692923,999977

♩ = 6740573,999923

♩ = 6788423,999977

♩ = 6836473,999923

♩ = 6884723,999977

♩ = 6933173,999923

♩ = 6981823,999977

♩ = 7030673,999923

♩ = 7079723,999977

♩ = 7128973,999923

♩ = 7178423,999977

♩ = 7228073,999923

♩ = 7277923,999977

♩ = 7328073,999923

♩ = 7378423,999977

♩ = 7428973,999923

♩ = 7479723,999977

♩ = 7530773,999923

♩ = 7581923,999977

♩ = 7633273,999923

♩ = 7684823,999977

♩ = 7736573,999923

♩ = 7788523,999977

♩ = 7840673,999923

♩ = 7892923,999977

♩ = 7945373,999923

♩ = 7997923,999977

♩ = 8050673,999923

♩ = 8103623,999977

♩ = 8156773,999923

♩ = 8209123,999977

♩ = 8261673,999923

♩ = 8314423,999977

♩ = 8367373,999923

♩ = 8420523,999977

♩ = 8473873,999923

♩ = 8527423,999977

♩ = 8581173,999923

♩ = 8635123,999977

♩ = 8689273,999923

♩ = 8743623,999977

♩ = 8798173,999923

♩ = 8852923,999977

♩ = 8907873,999923

♩ = 8963023,999977

♩ = 9018373,999923

♩ = 9073923,999977

♩ = 9129673,999923

♩ = 9185623,999977

♩ = 9241873,999923

♩ = 9298323,999977

♩ = 9354973,999923

♩ = 9411823,999977

♩ = 9468973,999923

♩ = 9526323,999977

♩ = 9583873,999923

♩ = 9641623,999977

♩ = 9699573,999923

♩ = 9757723,999977

♩ = 9816173,999923

♩ = 9874923,999977

♩ = 9933973,999923

♩ = 9993223,999977

5 ♩ = 50,000000

Flute 1 | Flauti 1

Oboe 1 | Oboi 1

English Horn

Clarinet Mib | Clarinetti 1

Clarinet Sib | Clarinetti 2

Bassoon 1 | Fagotti 1

Contra Bassoon | Contrafagotti

Trumpet Sib

Cornet 1 | Corni 1

Cornet 2 | Corni 2

Trombone 1 | Trombe 1

Trombone 2 | Trombe 2

Timpani

Piano | Pianoforte

Bass

1st Violin

2nd Violin

Viola

Cello

♩ = 207,999669
♩ = 206,000098
♩ = 207,999669
♩ = 163,000076
♩ = 204,999954
♩ = 172,000107
♩ = 159,000349
♩ = 176,000092
♩ = 160,000994
♩ = 176,000000
♩ = 134,000076
♩ = 125,000000

♩ = 50,000000

7 $\text{♩} = 130,000137$

Oboe 1 | Oboi 1
English Horn
Bassoon 1 | Fagotti 1
Cornet 1 | Corni 1
Timpani
Piano | Pianoforte
Bass
Chorus
1st Pizzicato
Viola Pizzicato
Cello Pizzicato

12

Oboe 1 | Oboi 1
English Horn
Bassoon 1 | Fagotti 1
Cornet 1 | Corni 1
Timpani
Piano | Pianoforte
Bass
Chorus
1st Pizzicato
Viola Pizzicato
Cello Pizzicato

17

Oboe 1 | Oboi 1
English Horn
Bassoon 1 | Fagotti 1
Cornet 1 | Corni 1
Timpani
Piano | Pianoforte
Bass
Chorus
1st Pizzicato
Viola Pizzicato
Cello Pizzicato

This section of the score covers measures 17 through 21. It features a variety of instruments including woodwinds (Oboe, English Horn, Bassoon), brass (Cornet), percussion (Timpani), piano, bass, chorus, and pizzicato strings (Violin, Viola, Cello). The music is written in a complex, multi-measure format with many rests and dynamic markings.

22

Flute 1 | Flauti 1
Oboe 1 | Oboi 1
English Horn
Clarinet Sib | Clarinetti 2
Bassoon 1 | Fagotti 1
Contra Bassoon | Contrafagotti
Cornet 1 | Corni 1
TamTam
Timpani
Piano | Pianoforte
Bass
Chorus
1st Pizzicato
Viola Pizzicato
Cello Pizzicato

This section of the score covers measures 22 through 26. It continues the orchestral arrangement with the addition of Flute 1, Clarinet in B-flat, and Tam-Tam. The instrumentation includes woodwinds, brass, percussion, piano, bass, chorus, and pizzicato strings. The notation is dense with many notes and rests.

27

Flute 1 | Flauti 1

Oboe 1 | Oboi 1

English Horn

Clarinet Sib | Clarinetti 2

Bassoon 1 | Fagotti 1

Contra Bassoon | Contrafagotti

Cornet 1 | Corni 1

TamTam

Timpani

Piano | Pianoforte

Bass

Chorus

1st Pizzicato

Viola Pizzicato

Cello Pizzicato

32

Oboe 1 | Oboi 1

English Horn

Bassoon 1 | Fagotti 1

Cornet 1 | Corni 1

Timpani

Piano | Pianoforte

Bass

Chorus

1st Pizzicato

Viola Pizzicato

Cello Pizzicato

37

Oboe 1 | Oboi 1
English Horn
Bassoon 1 | Fagotti 1
Cornet 1 | Corni 1
Timpani
Piano | Pianoforte
Bass
Chorus
1st Pizzicato
Viola Pizzicato
Cello Pizzicato

42

Oboe 1 | Oboi 1
English Horn
Bassoon 1 | Fagotti 1
Cornet 1 | Corni 1
Timpani
Piano | Pianoforte
Bass
Chorus
1st Pizzicato
Viola Pizzicato
Cello Pizzicato

47

Flute 1 | Flauti 1

Oboe 1 | Oboi 1

English Horn

Clarinet Sib | Clarinetti 2

Bassoon 1 | Fagotti 1

Contra Bassoon | Contrafagotti

Cornet 1 | Corni 1

Tam Tam

Timpani

Piano | Pianoforte

Bass

Chorus

1st Pizzicato

Viola Pizzicato

Cello Pizzicato

52

Flute 1 | Flauti 1

Oboe 1 | Oboi 1

English Horn

Clarinet Sib | Clarinetti 2

Bassoon 1 | Fagotti 1

Contra Bassoon | Contrafagotti

Cornet 1 | Corni 1

Tam Tam

Timpani

Piano | Pianoforte

Bass

Chorus

1st Pizzicato

Viola Pizzicato

Cello Pizzicato

57

Flute 1 | Flauti 1

Oboe 1 | Oboi 1

English Horn

Clarinet Sib | Clarinetti 2

Bassoon 1 | Fagotti 1

Contra Bassoon | Contrafagotti

Cornet 1 | Corni 1

Tam Tam

Timpani

Piano | Pianoforte

Bass

Chorus

1st Pizzicato

Viola Pizzicato

Cello Pizzicato

♩ = 143,999878

62

Flute 1 | Flauti 1

Oboe 1 | Oboi 1

English Horn

Clarinet Mib | Clarinetti 1

Clarinet Sib | Clarinetti 2

Bassoon 1 | Fagotti 1

Contra Bassoon | Contrafagotti

Trumpet Sib

Cornet 1 | Corni 1

Tuba

Trombone 1 | Trombe 1

Timpani Extra

Percussion | Percussione

Timpani

Piano | Pianoforte

Bass

Chorus

1st Pizzicato

Viola Pizzicato

Cello Pizzicato

1st Violin

Viola

Cello

♩ = 143,999878

69

Flute 1 | Flauti 1

Oboe 1 | Oboi 1

English Horn

Clarinet Mib | Clarinetti 1

Clarinet Sib | Clarinetti 2

Bassoon 1 | Fagotti 1

Trumpet Sib

Cornet 1 | Corni 1

Tuba

Trombone 1 | Trombe 1

Timpani Extra

Percussion | Percussione

Piano | Pianoforte

Bass

1st Violin

Viola

Cello

75

Flute 1 | Flauti 1

Oboe 1 | Oboi 1

English Horn

Clarinet Mib | Clarinetti 1

Clarinet Sib | Clarinetti 2

Bassoon 1 | Fagotti 1

Trumpet Sib

Cornet 1 | Corni 1

Tuba

Trombone 1 | Trombe 1

Timpani Extra

Percussion | Percussione

Tam Tam

Piano | Pianoforte

Bass

1st Violin

2nd Violin

Viola

Cello

81

Flute 1 | Flauti 1

Oboe 1 | Oboi 1

English Horn

Clarinet Mib | Clarinetti 1

Clarinet Sib | Clarinetti 2

Bassoon 1 | Fagotti 1

Contra Bassoon | Contrafagotti

Trumpet Sib

Cornet 1 | Corni 1

Tuba

Trombone 1 | Trombe 1

Timpani Extra

Percussion | Percussione

TamTam

Piano | Pianoforte

Bass

1st Violin

2nd Violin

Viola

Cello

88

Flute 1 | Flauti 1

Oboe 1 | Oboi 1

English Horn

Clarinet Mib | Clarinetti 1

Clarinet Sib | Clarinetti 2

Bassoon 1 | Fagotti 1

Contra Bassoon | Contrafagotti

Trumpet Sib

Cornet 1 | Corni 1

Tuba

Trombone 1 | Trombe 1

Timpani Extra

Percussion | Percussione

TamTam

Piano | Pianoforte

Bass

1st Violin

2nd Violin

Viola

Cello

94 $\text{♩} = 160,000000$

Flute 1 | Flauti 1

Oboe 1 | Oboi 1

English Horn

Clarinet Mib | Clarinetti 1

Clarinet Sib | Clarinetti 2

Bassoon 1 | Fagotti 1

Contra Bassoon | Contrafagotti

Trumpet Sib

Cornet 1 | Corni 1

Tuba

Trombone 1 | Trombe 1

Timpani Extra

Percussion | Percussione

Glockenspiele

Piano | Pianoforte

Bass

1st Violin $\text{♩} = 160,000000$

2nd Violin

Viola

Cello

100 $\text{♩} = 50,000000$

Flute 1 | Flauti 1

Oboe 1 | Oboi 1

English Horn

Clarinet Mib | Clarinetti 1

Clarinet Sib | Clarinetti 2

Bassoon 1 | Fagotti 1

Trumpet Sib

Cornet 1 | Corni 1

Tuba

Trombone 1 | Trombe 1

Timpani Extra

Percussion | Percussione

Glockenspiele

Piano | Pianoforte

Bass

Ist Violin $\text{♩} = 50,000000$

Viola

Cello

Carmina Burana - fortuna1

Flute 1 | Flauti 1

♩ = 120,000,000

♩ = 120,000,000

♩ = 15,000

♩ = 120,000,000

♩ = 50,000,000

♩ = 130,000,137

4

16

23

31

16

53

61

♩ = 143,999,878

67

72

77

82

V.S.

2

Flute 1 | Flauti 1

87

87

92

92

$\text{♩} = 160,000,000$

97

97

101

101

$\text{♩} = 50,000,000$

Carmina Burana - fortuna1

Oboe 1 | Oboi 1

♩ = 120,000000

♩ = 50,000000

♩ = 130,000137

♩ = 143,999878

4

9

17

25

33

41

49

57

64

V.S.

69

74

79

84

89

94

$\text{♩} = 160,000000$

99

$\text{♩} = 50,000000$

104

Carmina Burana - fortuna1

English Horn

♩ = 120,000000

♩ = 15,0000

♩ = 120,000000

♩ = 50,000000

♩ = 143,999878

♩ = 143,999878

♩ = 143,999878

♩ = 143,999878

♩ = 143,999878

♩ = 143,999878

V.S.

English Horn

69

74

79

84

89

94

♩ = 160,000000

99

♩ = 50,000000

104

Clarinet Mib | Clarinetti 1

Carmina Burana - fortuna1

♪ = 120,000000

♪ = 120,000000

♪ = 15,0000

4

56

63

68

73

78

83

88

93

98

♪ = 160,000000

V.S.

2

Clarinet Mib | Clarinetti 1

101

♩ = 50,000000

Clarinet Sib | Clarinetti 2

Carmina Burana - fortuna1

♩ = 120,000,000

♩ = 120,000,000

♩ = 15,000

♩ = 120,000,000

♩ = 143,999,878

4

23

27

31

50

55

59

64

69

16

16

16

V.S.

74

78

83

88

93

$\text{♩} = 160,000,000$

98

$\text{♩} = 50,000,000$

104

Bassoon 1 | Fagotti 1

Carmina Burana - fortuna1

♩ = 120,000000 ♩ = 51,00000000 ♩ = 51,00000000

50,000000 30,000137

5

9

12

15

18

21

26

32

36

V.S.

2

Bassoon 1 | Fagotti 1

40

44

48

56

♩ = 143,999878

64

69

74

80

88

♩ = 160,000000

96

♩ = 50,000000

104

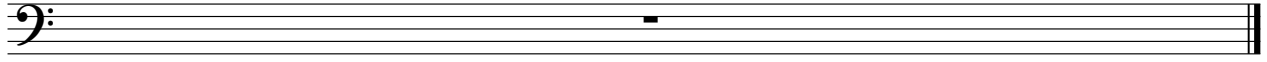

Contra Bassoon | Contrafagotti Carmina Burana - fortuna1

$\text{♩} = 120,000000$

$\text{♩} = 51,00000000$

$\text{♩} = 51,00000000$

5 $\text{♩} = 130,000137$
16

29 **16**

53

63 $\text{♩} = 143,999878$
24

92 $\text{♩} = 160,000000$ **8** $\text{♩} = 50,000000$

104

Carmina Burana - fortuna1

Trumpet Sib

♩ = 120,000,000

♩ = 120,000,000

♩ = 143,999,878

♩ = 160,000,000

56

V.S.

2

Trumpet Sib

100

$\text{♩} = 50,000,000$

104

Carmina Burana - fortuna1

Cornet 1 | Corni 1

♩ = 120,000000

♩ = 5,120,000000

♩ = 15,0000

4 ♩ = 120,000000 50,000000,000137

10

21

31

42

53

63 ♩ = 143,999878

71

79

V.S.

2

Cornet 1 | Corni 1

87

94

$\text{♩} = 160,000,000$

99

$\text{♩} = 50,000,000$

104

Cornet 2 | Corni 2

Carmina Burana - fortuna1

♩ = 120,000000 ♩ = 15,000000 ♩ = 15,0000

4 ♩ = 120,000000 ♩ = 50,000000

7 ♩ = 130,000137 ♩ = 143,999878 ♩ = 160,000000 ♩ = 50,000000

56 **32** **8**

104

Tuba

Carmina Burana - fortuna1

♩ = 120,000000

♩ = 120,000000 ♩ = 120,000000 50,000000

7 ♩ = 130,000137

♩ = 143,999878

56

70

80

88

♩ = 160,000000

99

♩ = 50,000000

104

Trombone 1 | Trombe 1 Carmina Burana - fortuna1

♩ = 120,000000 $\frac{5}{4}$ = 120,000000 ♩ = 15,0000

♩ = 120,000000 $\frac{5}{4}$ = 120,000000 ♩ = 15,0000

4 $\frac{8}{8}$ $\frac{3}{4}$ 56

63 ♩ = 143,999878

68

73

78

83

88

♩ = 160,000000

93

98

V.S.

2

Trombone 1 | Trombe 1

101

= 50,000000

Trombone 2 | Trombe 2 Carmina Burana - fortuna1

♪ = 120,000000 ♯ = 51,000,000000 ♯ = 15,0000

♪ = 120,000000 ♯ = 50,000000

4

7 ♯ = 130,000137 ♯ = 143,999878 ♯ = 160,000000 ♯ = 50,000000

56 32 8

104

Carmina Burana - fortuna1

Timpani Extra

♩ = 120,000000

♩ = 120,000000 ♩ = 120,000000 50,000000

7 ♩ = 130,000137

♩ = 143,999878

56

66

71

76

81

86

91

♩ = 160,000000

96

101

♩ = 50,000000

V.S.

2

Timpani Extra

104

Percussion | Percussione

Carmina Burana - fortuna1

♩ = 120,000000 ♩ = 120,000000 ♩ = 120,000000 ♩ = 120,000000

6
2

1
8

3
4

7 ♩ = 130,000137 ♩ = 143,999878

3
4

56

3

71

3

82

2

89

3

♩ = 160,000000

96

3

♩ = 50,000000

104

Carmina Burana - fortuna1

TamTam

♩ = 120,000000 ♩ = 150,000000 ♩ = 150,000000 ♩ = 137,000000

16

23

19

48

3

58

♩ = 143,999878

3 16

82

3

90

♩ = 160,000000 ♩ = 50,000000

3 8

104

Carmina Burana - fortuna1

Timpani

♩ = 120,000000

♩ = 51,000,000000

♩ = 15,0000

4/2

4

♩ = 120,000000

5

6

♩ = 50,000000,000137

1/8 - 3/4

15

23

31

39

47

55

V.S.

2

Timpani

61

♩ = 143,999878

♩ = 160,000000

♩ = 50,000000

32

8

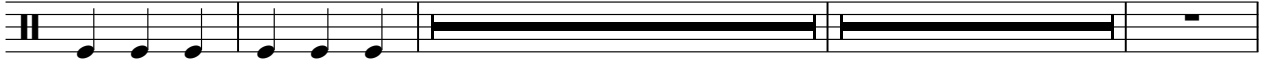

104

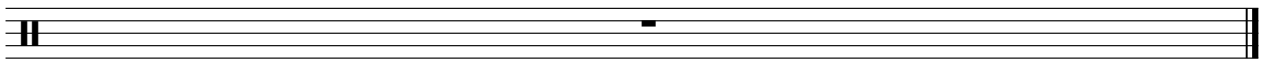

Glockenspiele

Carmina Burana - fortuna1

♩ = 120,000000 ♩ = 150,000000 ♩ = 150,000000 ♩ = 50,000000

7 ♩ = 130,000137 ♩ = 143,999878 ♩ = 160,000000

56 **32**

97

100

♩ = 50,000000

104

♩ = 120,000000

♩ = 15,000000

♩ = 120,000000

♩ = 120,000000

♩ = 50,000000

♩ = 130,000000

V.S.

20

24

28

32

36

40

44

48

52

56

60

64

V.S.

♩ = 160,000000

Piano | Pianoforte

5

95

99

♩ = 50,000000

104

Carmina Burana - fortuna1

Bass

♩ = 120,000000

♩ = 51,00000000

♩ = 51,00000000

5 [REDACTED],000000 = 130,000137

15

26

37

48

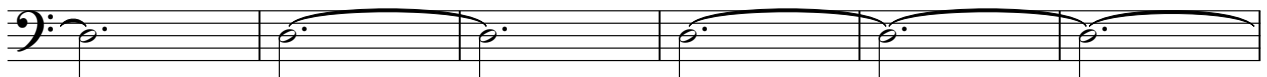

54

2

Bass

59

♩ = 143,999878

69

80

91

♩ = 160,000000

98

♩ = 50,000000

104

Carmina Burana - fortuna1

Chorus

♩ = 120,000000 ♩ = 120,000000 ~~XXXXXXXXXXXXXXXXXXXX~~,000000,000137

9

17

25

33

41

49

57

63 ♩ = 143,999878 ♩ = 160,000000 ♩ = 50,000000

32 8

104

36

40

44

48

52

56

60

63 ♩ = 143,999878 ♩ = 160,000000 ♩ = 50,000000

32 **8**

104

Viola Pizzicato

Carmina Burana - fortuna1

♩ = 120,000000 ♩ = 120,000000 [REDACTED] 0,000000,000137

8

11

14

17

20

23

26

29

32

V.S.

Viola Pizzicato

35

38

41

44

47

50

53

56

59

62

♩ = 143,999878 ♩ = 160,000000 ♩ = 50,000000

32 **8**

104

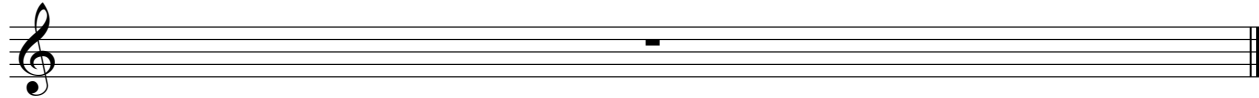

Carmina Burana - fortuna1

Cello Pizzicato

$\text{♩} = 120,000000$ $\text{♩} = 12,0000000$ ~~XXXXXXXXXXXX~~,000000 = 130,000137

8
12
16
20
24
28
32
36
40

V.S.

44

48

52

56

60

63 ♩ = 143,999878

♩ = 160,000000

♩ = 50,000000

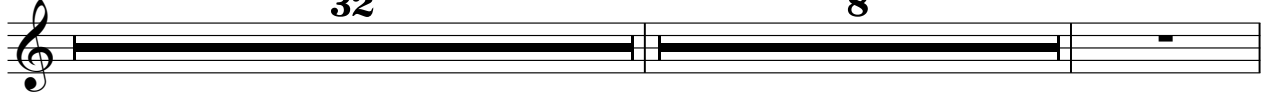

104

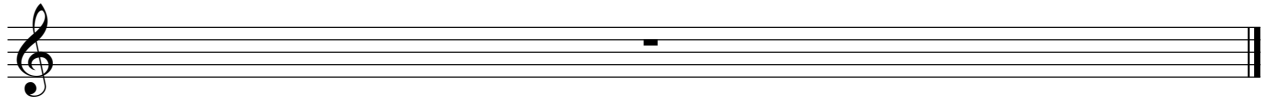

Carmina Burana - fortuna1

1st Violin

♩ = 120,000000

♩ = 15,000000

♩ = 135,000137

♩ = 167,000196

♩ = 152,99954

♩ = 160,99924

♩ = 120,000000

♩ = 15,000000

♩ = 180,000183

♩ = 204,99954

♩ = 185,99982

♩ = 192,00074

♩ = 183,99990

♩ = 198,00000

♩ = 130,000137

♩ = 50,000000

56

♩ = 201,000000

♩ = 210,000214

♩ = 207,999664

♩ = 160,000000

♩ = 50,000000

104

Carmina Burana - fortuna1

Viola

♩ = 120,000000

♩ = 15,000

♩ = 120,000000

4

7

♩ = 130,000137

♩ = 143,999878

56

68

76

84

92

♩ = 160,000000

98

♩ = 50,000000

104

Carmina Burana - fortuna1

Cello

♩ = 120,000000

♩ = 130,000137

♩ = 143,999878

56

67

75

83

91

♩ = 160,000000

97

♩ = 50,000000

104