

Carnaval - Barril de Chopp

♩ = 127,000252

Clarinet

Alto Sax

Trumpet

Trombone

Tuba

SNARE

Beer Barrel Polka...

Standard

CRASH

Acoustic Bs.

Piano 1

Alto Sax

Trombone

Tuba

SNARE

Beer Barrel Polka...

Standard

Acoustic Bs.

Piano 1

7

Alto Sax

Trombone

Tuba

SNARE

Beer Barrel Polka...

Standard

Acoustic Bs.

Piano 1

10

Alto Sax

Trumpet

Trombone

Tuba

SNARE

Beer Barrel Polka...

Standard

CRASH

Acoustic Bs.

Piano 1

13

Alto Sax

Trumpet

Trombone

Tuba

SNARE

Beer Barrel Polka...

Standard

CRASH

Acoustic Bs.

Piano 1

16

Alto Sax

Trumpet

Trombone

Tuba

SNARE

Beer Barrel Polka...

Standard

Acoustic Bs.

Piano 1

19

Alto Sax

Trumpet

Trombone

Tuba

SNARE

Beer Barrel Polka...

Standard

CRASH

Acoustic Bs.

Piano 1

22

Alto Sax

Trumpet

Trombone

Tuba

SNARE

Beer Barrel Polka...

Standard

CRASH

Acoustic Bs.

Piano 1

26

Alto Sax

Trumpet

Trombone

Tuba

SNARE

Beer Barrel Polka...

Standard

CRASH

Acoustic Bs.

Piano 1

30

Alto Sax

Trumpet

Trombone

Tuba

SNARE

Beer Barrel Polka...

Standard

CRASH

Acoustic Bs.

Piano 1

34

Alto Sax

Trumpet

Trombone

Tuba

SNARE

Beer Barrel Polka...

Standard

CRASH

Acoustic Bs.

Piano 1

38

Alto Sax

Trumpet

Trombone

Tuba

SNARE

Beer Barrel Polka...

Standard

CRASH

Acoustic Bs.

Piano 1

41

Alto Sax

Trumpet

Trombone

Tuba

SNARE

Beer Barrel Polka...

Standard

CRASH

Acoustic Bs.

Piano 1

45

Alto Sax

Trumpet

Trombone

Tuba

SNARE

Beer Barrel Polka...

Standard

CRASH

Acoustic Bs.

Piano 1

48

Alto Sax

Trombone

Tuba

SNARE

Beer Barrel Polka...

Standard

Acoustic Bs.

Piano 1

51

Alto Sax

Trombone

Tuba

SNARE

Beer Barrel Polka...

Standard

Acoustic Bs.

Piano 1

54

Alto Sax

Trumpet

Trombone

Tuba

SNARE

Beer Barrel Polka...

Standard

CRASH

Acoustic Bs.

Piano 1

57

Alto Sax

Trumpet

Trombone

Tuba

SNARE

Beer Barrel Polka...

Standard

CRASH

Acoustic Bs.

Piano 1

60

Alto Sax

Trumpet

Trombone

Tuba

SNARE

Beer Barrel Polka...

Standard

Acoustic Bs.

Piano 1

63

Alto Sax

Trumpet

Trombone

Tuba

SNARE

Beer Barrel Polka...

Standard

CRASH

Acoustic Bs.

Piano 1

66

Alto Sax

Trumpet

Trombone

Tuba

SNARE

Beer Barrel Polka...

Standard

CRASH

Acoustic Bs.

Piano 1

70

Alto Sax

Trumpet

Trombone

Tuba

SNARE

Beer Barrel Polka...

Standard

CRASH

Acoustic Bs.

Piano 1

74

Alto Sax

Trumpet

Trombone

Tuba

SNARE

Beer Barrel Polka...

Standard

CRASH

Acoustic Bs.

Piano 1

78

Alto Sax

Trumpet

Trombone

Tuba

SNARE

Beer Barrel Polka...

Standard

CRASH

Acoustic Bs.

Piano 1

82

Alto Sax

Trumpet

Trombone

Tuba

SNARE

Beer Barrel Polka...

Standard

CRASH

Acoustic Bs.

Piano 1

85

Alto Sax

Trumpet

Trombone

Tuba

SNARE

Beer Barrel Polka...

Standard

CRASH

Acoustic Bs.

Piano 1

89

Clarinet

Alto Sax

Trumpet

Trombone

Tuba

SNARE

Beer Barrel Polka...

Standard

CRASH

Acoustic Bs.

Piano 1

92

Clarinet

Trombone

Tuba

SNARE

Beer Barrel Polka...

Standard

Acoustic Bs.

Piano 1

95

Clarinet

Trombone

Tuba

SNARE

Beer Barrel Polka...

Standard

Acoustic Bs.

Piano 1

98

Clarinet

Alto Sax

Trumpet

Trombone

Tuba

SNARE

Beer Barrel Polka...

Standard

CRASH

Acoustic Bs.

Piano 1

101

Alto Sax

Trumpet

Trombone

Tuba

SNARE

Beer Barrel Polka...

Standard

CRASH

Acoustic Bs.

Piano 1

104

Alto Sax

Trumpet

Trombone

Tuba

SNARE

Beer Barrel Polka...

Standard

Acoustic Bs.

Piano 1

107

Alto Sax

Trumpet

Trombone

Tuba

SNARE

Beer Barrel Polka...

Standard

CRASH

Acoustic Bs.

Piano 1

110

Alto Sax

Trumpet

Trombone

Tuba

SNARE

Beer Barrel Polka...

Standard

CRASH

Acoustic Bs.

Piano 1

114

Alto Sax

Trumpet

Trombone

Tuba

SNARE

Beer Barrel Polka...

Standard

CRASH

Acoustic Bs.

Piano 1

118

Alto Sax

Trumpet

Trombone

Tuba

SNARE

Beer Barrel Polka...

Standard

CRASH

Acoustic Bs.

Piano 1

122

Alto Sax

Trumpet

Trombone

Tuba

SNARE

Beer Barrel Polka...

Standard

CRASH

Acoustic Bs.

Piano 1

126

Alto Sax

Trumpet

Trombone

Tuba

SNARE

Beer Barrel Polka...

Standard

CRASH

Acoustic Bs.

Piano 1

130

Alto Sax

Trumpet

Trombone

Tuba

SNARE

Beer Barrel Polka...

Standard

CRASH

Acoustic Bs.

Piano 1

Clarinet

Carnaval - Barril de Chopp

♩ = 127,000252

89

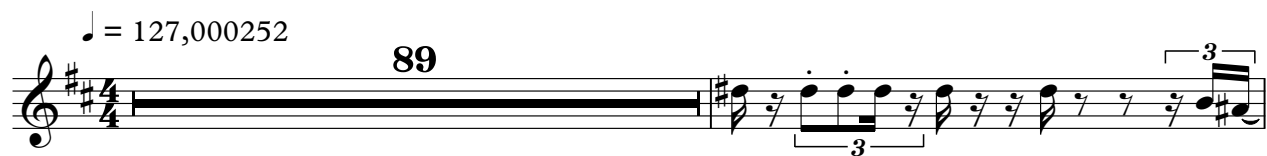

91

94

97

35

Alto Sax

Carnaval - Barril de Chopp

♩ = 127,000252

3 3 3 3 3

4

7

10

13

17

21

24 2

69

2

75

80

85

89

9

101

105

109

112

2

117

123

128

Trumpet

Carnaval - Barril de Chopp

♩ = 127,000252

3 3 3 7

10

14

18

22

26

31

36

41

45 7

54

58

62

66

70

75

80

85

89

98

102

107

111

116

122

127

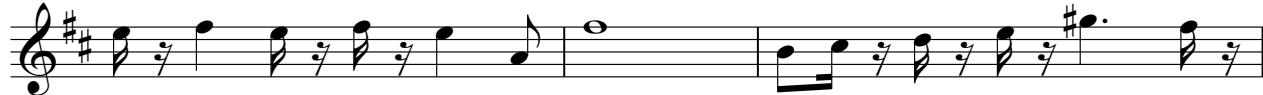

130

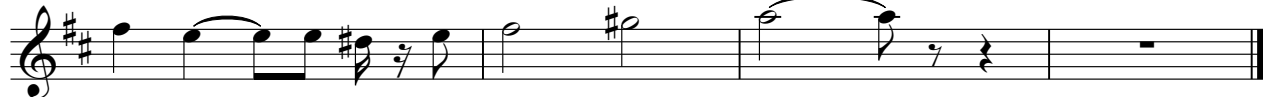

Trombone

Carnaval - Barril de Chopp

♩ = 127,000252

3

6

10

16

22

28

34

39

44

3

Trombone

50

54

60

66

72

78

83

88

94

98

Trombone

103

109

115

121

126

130

Tuba

Carnaval - Barril de Chopp

♩ = 127,000252

5

8

11

15

19

23

27

31

35

V.S.

39

43

47

50

53

56

60

64

68

72

76

80

84

88

92

95

98

101

105

109

V.S.

113

117

121

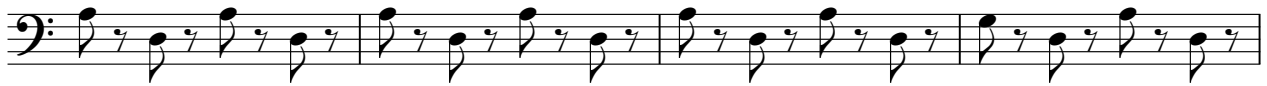

125

129

131

SNARE

Carnaval - Barril de Chopp

♩ = 127,000252 6 6

4

8

12

16

20

24

28

32

36

V.S.

SNARE

40

44

47

51

55

59

63

67

71

75

SNARE

79

83

87

90

94

98

102

106

110

114

118

122

126

130

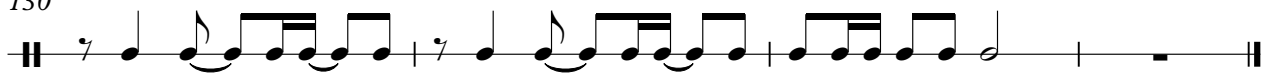

Beer Barrel Polka...

Carnaval - Barril de Chopp

♩ = 127,000252

4/4 - | x x ⊗ | x x x x x x x x | x x x x x x x x | x x x x x x x x

6 | x x x x x x x x | x x x x x x x x | x x x x x x x x | x x x x x x x x

10 | x x x x x x x x | x x x x x x x x | x x x x x x x x | x x x x x x x x

14 | x x x x x x x x | x x x x x x x x | x x x x x x x x | x x x x x x x x

18 | x x x x x x x x | x x x x x x x x | x x x x x x x x | x x x x x x x x

22 | x x x x x x x x | x x x x x x x x | x x x x x x x x | x x x x x x x x

26 | x x x x x x x x | x x x x x x x x | x x x x x x x x | x x x x x x x x

30 | x x x x x x x x | x x x x x x x x | x x x x x x x x | x x x x x x x x

34 | x x x x x x x x | x x x x x x x x | x x x x x x x x | x x x x x x x x

38 | x x x x x x x x | x x x x x x x x | x x x x x x x x | x x x x x x x x

V.S.

2

Beer Barrel Polka...

42

47

51

55

59

63

67

71

75

79

83

87

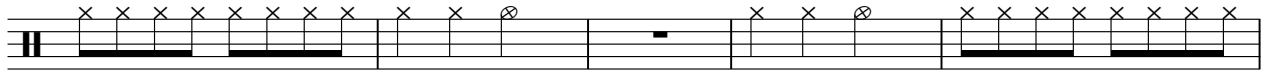

92

96

100

104

108

112

116

120

V.S.

4

Beer Barrel Polka...

124

128

131

♩ = 127,000252

7

13

19

25

31

37

43

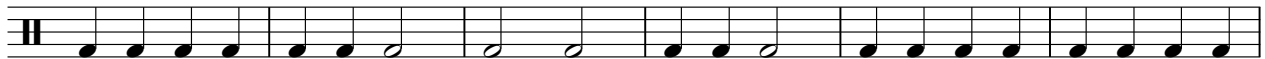

49

55

61

67

73

79

85

91

97

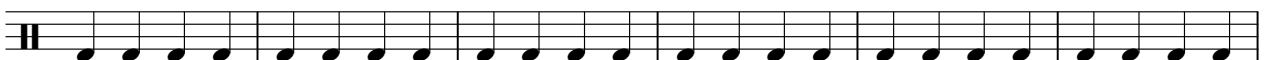

103

109

115

121

127

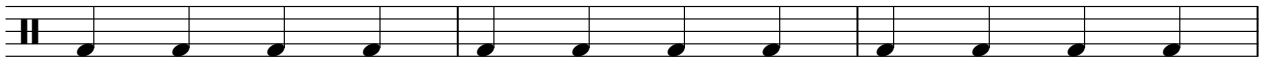

130

CRASH

Carnaval - Barril de Chopp

♩ = 127,000252

15

28

39

47

63

75

85

100

108

2

CRASH

115

125

118

124

129

Piano 1

Carnaval - Barril de Chopp

♩ = 127,000252

4

7

10

13

16

19

22

25

28

V.S.

91

94

97

100

103

106

109

112

115

118

121

124

127

130

132

