

♩ = 151,994156

Alto Saxophone

Horn in F

Baroque Trumpet

Percussion

Electric Bass

♩ = 151,994156

Rock Organ

4

Alto Sax.

Hn.

Bar. Tpt.

Perc.

E. Bass

Organ

8

Alto Sax.

Hn.

Bar. Tpt.

Perc.

E. Bass

Organ

12 3

Alto Sax.
Hn.
Bar. Tpt.
Perc.
E. Bass
Organ

16

Alto Sax.
Hn.
Bar. Tpt.
Perc.
E. Bass
Organ

20

Alto Sax.
Hn.
Bar. Tpt.
Perc.
E. Bass
Organ

24

Alto Sax.
Hn.
Bar. Tpt.
Perc.
E. Bass
Organ

27

Alto Sax.

Hn.

Bar. Tpt.

Perc.

E. Bass

Organ

30

Alto Sax.

Hn.

Bar. Tpt.

Perc.

E. Bass

Organ

33

Alto Sax.

Hn.

Bar. Tpt.

Perc.

E. Bass

Organ

37

Perc.

E. Bass

Organ

41

Perc.

E. Bass

Organ

45

Perc.

E. Bass

Organ

49

Perc.

E. Bass

Organ

53

Perc.

E. Bass

Organ

57

Perc.

E. Bass

Organ

60

Perc.

E. Bass

Organ

63

Perc.

E. Bass

Organ

66

Alto Sax.

Hn.

Bar. Tpt.

Perc.

E. Bass

Organ

70

Alto Sax.

Hn.

Bar. Tpt.

Perc.

E. Bass

Organ

74

Alto Sax.

Hn.

Bar. Tpt.

Perc.

E. Bass

Organ

78

Alto Sax.

Hn.

Bar. Tpt.

Perc.

E. Bass

Organ

82

Alto Sax.

Hn.

Bar. Tpt.

Perc.

E. Bass

Organ

86

Alto Sax.

Hn.

Bar. Tpt.

Perc.

E. Bass

Organ

90

Alto Sax.

Hn.

Bar. Tpt.

Perc.

E. Bass

Organ

93

Alto Sax.
Hn.
Bar. Tpt.
Perc.
E. Bass
Organ

96

Alto Sax.
Hn.
Bar. Tpt.
Perc.
E. Bass
Organ

99

Alto Sax.

Hn.

Bar. Tpt.

Perc.

E. Bass

Organ

102

Alto Sax.

Hn.

Bar. Tpt.

Perc.

E. Bass

Organ

106

Perc.

E. Bass

Organ

110

Perc.

E. Bass

Organ

114

Perc.

E. Bass

Organ

118

Perc.

E. Bass

Organ

122

Perc.

E. Bass

Organ

126

Perc.

E. Bass

Organ

129

Perc.

E. Bass

Organ

132

Perc.

E. Bass

Organ

134

Perc.

E. Bass

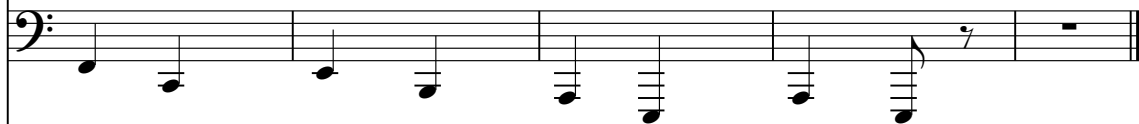

The electric bass staff uses a bass clef and contains a series of notes, including quarter and eighth notes, some with stems pointing down. It concludes with a fermata over a final note.

Organ

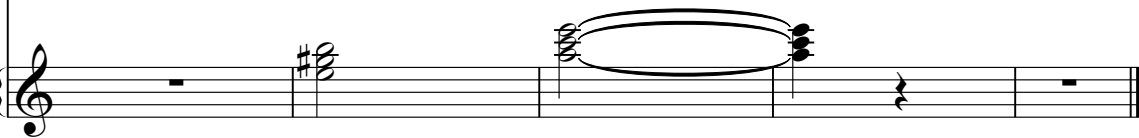

The organ staff uses a treble clef and shows chordal structures. It includes a sharp sign (#) and a large oval shape, likely representing a sustained chord or a specific organ registration.

Alto Saxophone

♩ = 151,994156

Horn in F

♩ = 151,994156

9

16

24

33

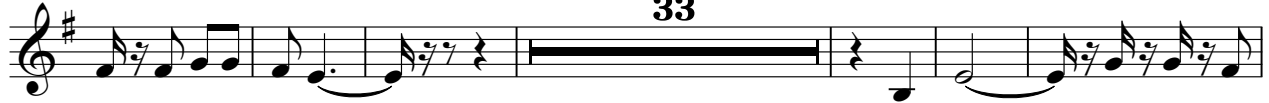

72

80

88

96

101

Baroque Trumpet

♩ = 151,994156

10

18

26

35

33

74

82

90

99

35

Percussion

♩ = 151,994156

II $\frac{2}{4}$

6

11

16

21

25

28

31

35

40

V.S.

45

50

55

59

62

65

69

74

79

84

89

93

96

99

103

108

113

118

123

127

4

Percussion

130

133

135

Electric Bass

♩ = 151,994156

12

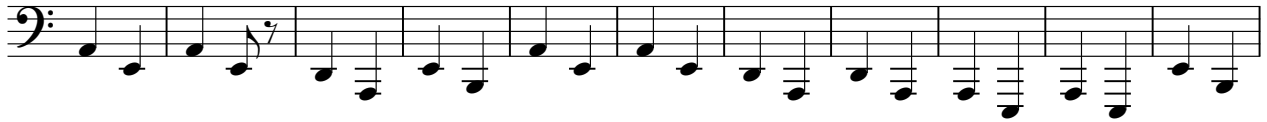

23

33

44

55

65

76

87

97

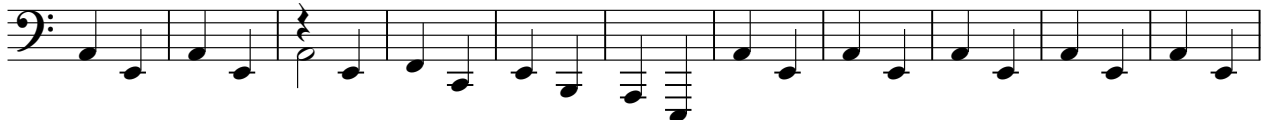

V.S.

Rock Organ

♩ = 151,994156

8

15

25

35

42

49

59

69

76

V.S.

Rock Organ

83

93

103

110

117

127

132