

♩ = 151,994156

Alto Saxophone

Horn in F

Baroque Trumpet

Percussion

Electric Bass

Rock Organ

♩ = 151,994156

4

Alto Sax.

Hn.

Bar. Tpt.

Perc.

E. Bass

Organ

8

Alto Sax.

Hn.

Bar. Tpt.

Perc.

E. Bass

Organ

12

Alto Sax.

Hn.

Bar. Tpt.

Perc.

E. Bass

Organ

16

Alto Sax.

Hn.

Bar. Tpt.

Perc.

E. Bass

Organ

19

Alto Sax.

Hn.

Bar. Tpt.

Perc.

E. Bass

Organ

22

Alto Sax.

Hn.

Bar. Tpt.

Perc.

E. Bass

Organ

26

Alto Sax.

Hn.

Bar. Tpt.

Perc.

E. Bass

Organ

29

Alto Sax.

Hn.

Bar. Tpt.

Perc.

E. Bass

Organ

33

Alto Sax.

Hn.

Bar. Tpt.

Perc.

E. Bass

Organ

37

Perc.

E. Bass

Organ

41

Perc.

E. Bass

Organ

45

Perc.

E. Bass

Organ

49

Perc.

E. Bass

Organ

53

Perc.

E. Bass

Organ

57

Perc.

E. Bass

Organ

61

Alto Sax.

Bar. Tpt.

Perc.

E. Bass

Organ

65

Alto Sax.

Hn.

Bar. Tpt.

Perc.

E. Bass

Organ

69

Alto Sax.  
Hn.  
Bar. Tpt.  
Perc.  
E. Bass  
Organ

73

Alto Sax.  
Hn.  
Bar. Tpt.  
Perc.  
E. Bass  
Organ

77

Alto Sax.

Hn.

Bar. Tpt.

Perc.

E. Bass

Organ

81

Alto Sax.

Hn.

Bar. Tpt.

Perc.

E. Bass

Organ

84

Alto Sax.

Hn.

Bar. Tpt.

Perc.

E. Bass

Organ

88

Alto Sax.

Hn.

Bar. Tpt.

Perc.

E. Bass

Organ

91

Alto Sax.  
Hn.  
Bar. Tpt.  
Perc.  
E. Bass  
Organ

94

Alto Sax.  
Hn.  
Bar. Tpt.  
Perc.  
E. Bass  
Organ

98

Perc.

E. Bass

Organ

102

Perc.

E. Bass

Organ

106

Perc.

E. Bass

Organ

110

Perc.

E. Bass

Organ

114

Perc.

E. Bass

Organ

118

Perc.

E. Bass

Organ

122

Perc.

E. Bass

Organ

126

Perc.

E. Bass

Organ

129

Perc.

E. Bass

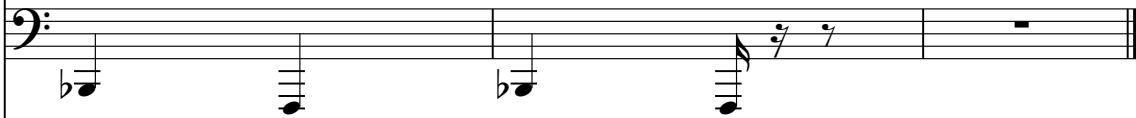

Organ

# Alto Saxophone

♩ = 151,994156

8

16

23

30

65

72

80

87

94

30

34

Horn in F

♩ = 151,994156

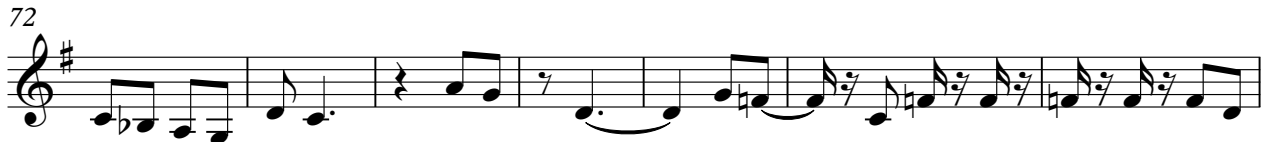
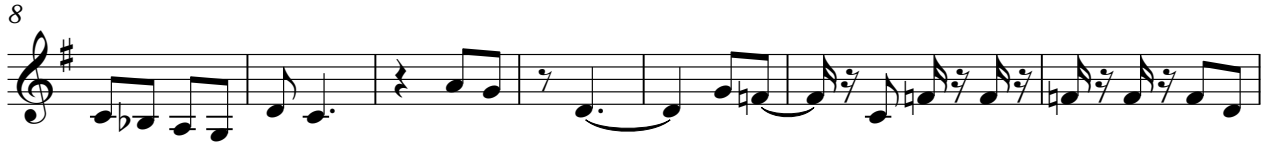

# Baroque Trumpet

♩ = 151,994156

V.S.

95

34

# Percussion

♩ = 151,994156

6

11

16

20

25

29

34

39

44

V.S.

Percussion

49

53

58

62

67

72

77

82

86

91

95

100

105

110

115

119

123

127

# Electric Bass

♩ = 151,994156

11

20

28

37

48

56

64

74

84

V.S.

92

101

112

120

126

# Rock Organ

♩ = 151,994156

7

13

20

27

34

41

47

54

61

V.S.

67

73

79

86

93

99

105

111

118

125

