

# Carnaval Muziek - Aber Heute Sind Wir Fidel 1

♩ = 120,000000

Clarinet in Bb

Horn in F

Baroque Trumpet

Percussion

Alto Glockenspiel

Jazz Guitar

Electric Bass

♩ = 120,000000

Bandoneon

5

Bar. Tpt.

Perc.

Alto Glock.

J. Gtr.

E. Bass

Band.

7

Cl.  
Hn.  
Bar. Tpt.  
Perc.  
Alto Glock.  
J. Gtr.  
E. Bass  
Band.

10

Cl.  
Hn.  
Perc.  
J. Gtr.  
E. Bass  
Band.

13

Cl.  
Hn.  
Perc.  
J. Gtr.  
E. Bass  
Band.

15

Cl.  
Hn.  
Perc.  
J. Gtr.  
E. Bass  
Band.

17

Cl.

Hn.

Perc.

J. Gtr.

E. Bass

Band.

20

Cl.

Hn.

Perc.

J. Gtr.

E. Bass

Band.

24

Bar. Tpt.

Perc.

Alto Glock.

J. Gtr.

E. Bass

Band.

26

Bar. Tpt.

Perc.

Alto Glock.

J. Gtr.

E. Bass

Band.

28

Bar. Tpt.

Perc.

Alto Glock.

J. Gtr.

E. Bass

Band.

30

Bar. Tpt.

Perc.

Alto Glock.

J. Gtr.

E. Bass

Band.

32

Bar. Tpt.

Perc.

Alto Glock.

J. Gtr.

E. Bass

Band.

34

Bar. Tpt.

Perc.

Alto Glock.

J. Gtr.

E. Bass

Band.

36

Bar. Tpt.

Perc.

Alto Glock.

J. Gtr.

E. Bass

Band.

38

Bar. Tpt.

Perc.

Alto Glock.

J. Gtr.

E. Bass

Band.

40

Cl.  
Hn.  
Perc.  
J. Gtr.  
E. Bass  
Band.

43

Cl.  
Hn.  
Perc.  
J. Gtr.  
E. Bass  
Band.

46

Cl.  
Hn.  
Perc.  
J. Gtr.  
E. Bass  
Band.

48

Cl.  
Hn.  
Perc.  
J. Gtr.  
E. Bass  
Band.

51

Cl.

Hn.

Perc.

J. Gtr.

E. Bass

Band.

54

56

Bar. Tpt.  
Perc.  
Alto Glock.  
J. Gtr.  
E. Bass  
Band.

58

Bar. Tpt.  
Perc.  
Alto Glock.  
J. Gtr.  
E. Bass  
Band.

60

Bar. Tpt.  
Perc.  
Alto Glock.  
J. Gtr.  
E. Bass  
Band.

62

Bar. Tpt.  
Perc.  
Alto Glock.  
J. Gtr.  
E. Bass  
Band.

64

Bar. Tpt.  
Perc.  
Alto Glock.  
J. Gtr.  
E. Bass  
Band.

66

Bar. Tpt.  
Perc.  
Alto Glock.  
J. Gtr.  
E. Bass  
Band.

68

Bar. Tpt.

Perc.

Alto Glock.

J. Gtr.

E. Bass

Band.

70

Bar. Tpt.

Perc.

Alto Glock.

J. Gtr.

E. Bass

Band.

71

# Carnaval Muziek - Aber Heute Sind Wir Fidel 1

Clarinet in B $\flat$

$\text{♩} = 120,000000$

2 5

11

16

21 16

40

45

50

54 17 2

Horn in F

Carnaval Muziek - Aber Heute Sind Wir Fidel 1

♩ = 120,000000

2 5

11

16

21 16

41

46

51

54 19

# Carnaval Muziek - Aber Heute Sind Wir Fidel 1

Baroque Trumpet

♩ = 120,000000

2

7

15

26

31

36

40

15

59

64

70

2

# Carnaval Muziek - Aber Heute Sind Wir Fidel 1

## Percussion

♩ = 120,000000  
2

6

10

14

18

22

26

30

34

38

V.S.

V.S.

Percussion

42

46

50

54

58

62

66

69

♩ = 120,000000

2

6

15

23

26

29

31

34

37

39

15

55

58

61

63

66

69

71

♩ = 120,000000

2

7

10

13

16

19

22

25

28

31

34

37

40

43

46

49

52

55

58

61

64

67

70

# Carnaval Muziek - Aber Heute Sind Wir Fidel 1

Electric Bass

♩ = 120,000000

2

8

13

18

23

29

35

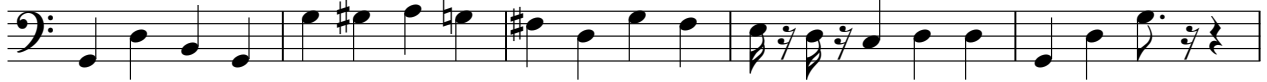

40

45

50

V.S.

2

Electric Bass

56

62

68

3

# Carnaval Muziek - Aber Heute Sind Wir Fidel 1

Bandoneon

♩ = 120,000000

2

7

12

16

21

25

30

V.S.

62

66

70
