

# Carnaval Muziek - Auf Die Baume Ihr Affen 1

$\text{♩} = 120,000000$

3

Cl.

Bar. Tpt.

Tbn.

Timp.

Perc.

E. Bass

Band.

Cel.

Syn. Str.

Vla.

5

Cl.

Bar. Tpt.

Tbn.

Perc.

E. Bass

Band.

Cel.

Syn. Str.

Vla.

7

Cl.

Bar. Tpt.

Tbn.

Timp.

Perc.

E. Bass

Band.

Cel.

Syn. Str.

Vla.

9

Cl.

Bar. Tpt.

Tbn.

Timp.

Perc.

E. Bass

Band.

Cel.

Syn. Str.

Vla.

Detailed description of the musical score: The score is for a band and is page 5, starting at measure 9. The key signature has one flat (B-flat). The Clarinet (Cl.) part is in the treble clef and features a melodic line with eighth and sixteenth notes. The Baritone Trumpet (Bar. Tpt.) and Trombone (Tbn.) parts are in the treble and bass clefs respectively, playing a rhythmic accompaniment with chords and single notes. The Timpani (Timp.) part is in the bass clef and has a rest in the first measure followed by a rhythmic pattern of eighth notes. The Percussion (Perc.) part is in the bass clef and features a complex rhythmic pattern with accents and rests. The Electric Bass (E. Bass) part is in the bass clef and plays a simple bass line of quarter notes. The Band part is a grand staff with a treble clef and a bass clef, playing a complex accompaniment with chords and single notes. The Cello (Cel.) part is in the treble clef and plays a melodic line with eighth and sixteenth notes. The Synthesizer/Strings (Syn. Str.) and Viola (Vla.) parts are in the treble and bass clefs respectively, playing a complex accompaniment with chords and single notes.

11

Cl.

Bar. Tpt.

Tbn.

Timp.

Perc.

E. Bass

Band.

Cel.

Syn. Str.

Vla.

13

Cl.

Bar. Tpt.

Tbn.

Timp.

Perc.

E. Bass

Band.

Cel.

Syn. Str.

Vla.

15

Cl.

Bar. Tpt.

Tbn.

Timp.

Perc.

E. Bass

Band.

Cel.

Syn. Str.

Vla.

17

Cl.

Bar. Tpt.

Tbn.

Timp.

Perc.

E. Bass

Band.

Cel.

Syn. Str.

Vla.

19

Cl.

Hn.

Bar. Tpt.

Tbn.

Timp.

Perc.

E. Bass

Band.

Cel.

Syn. Str.

Vla.

21

Cl.

Hn.

Tbn.

Perc.

E. Bass

Band.

Syn. Str.

23

Cl.

Hn.

Tbn.

Perc.

E. Bass

Band.

Syn. Str.

25

Cl.  
Hn.  
Tbn.  
Perc.  
E. Bass  
Band.  
Syn. Str.

27

Hn.  
Tbn.  
Perc.  
E. Bass  
Band.  
Syn. Str.

29

Cl.

Hn.

Tbn.

Perc.

E. Bass

Band.

Syn. Str.

31

Cl.

Hn.

Tbn.

Timp.

Perc.

E. Bass

Band.

Syn. Str.

33

Cl.

Bar. Tpt.

Tbn.

Timp.

Perc.

E. Bass

Band.

Cel.

Syn. Str.

Vla.

35

Cl.

Bar. Tpt.

Tbn.

Perc.

E. Bass

Band.

Cel.

Syn. Str.

Vla.

37

Cl.

Bar. Tpt.

Tbn.

Timp.

Perc.

E. Bass

Band.

Cel.

Syn. Str.

Vla.

38

Cl.

Bar. Tpt.

Tbn.

Timp.

Perc.

E. Bass

Band.

Cel.

Syn. Str.

Vla.

40

Cl.

Bar. Tpt.

Tbn.

Timp.

Perc.

E. Bass

Band.

Cel.

Syn. Str.

Vla.

42

Cl.

Bar. Tpt.

Tbn.

Timp.

Perc.

E. Bass

Band.

Cel.

Syn. Str.

Vla.

44

Cl.

Bar. Tpt.

Tbn.

Perc.

E. Bass

Band.

Cel.

Syn. Str.

Vla.

46

Cl.

Bar. Tpt.

Tbn.

Timp.

Perc.

E. Bass

Band.

Cel.

Syn. Str.

Vla.

48

Cl.

Bar. Tpt.

Tbn.

Timp.

Perc.

E. Bass

Band.

Cel.

Syn. Str.

Vla.

50

Cl.

Hn.

Bar. Tpt.

Tbn.

Timp.

Perc.

E. Bass

Band.

Cel.

Syn. Str.

Vla.

52

Cl.

Hn.

Tbn.

Perc.

E. Bass

Band.

Syn. Str.

54

Cl.

Hn.

Tbn.

Perc.

E. Bass

Band.

Syn. Str.

56

Cl.

Hn.

Tbn.

Perc.

E. Bass

Band.

Syn. Str.

58

Cl.

Hn.

Tbn.

Perc.

E. Bass

Band.

Syn. Str.

60

Cl.

Hn.

Tbn.

Perc.

E. Bass

Band.

Syn. Str.

62

Cl.

Hn.

Bar. Tpt.

Tbn.

Timp.

Perc.

E. Bass

Band.

Cel.

Syn. Str.

Vla.

64

Cl.

Bar. Tpt.

Tbn.

Timp.

Perc.

E. Bass

Band.

Cel.

Syn. Str.

Vla.

66

Cl.

Bar. Tpt.

Tbn.

Timp.

Perc.

E. Bass

Band.

Cel.

Syn. Str.

Vla.

Detailed description of the musical score: The score is for page 33, starting at measure 66. It features ten staves. The Clarinet (Cl.) part is in treble clef with a key signature of one flat, playing a melodic line with eighth and sixteenth notes. The Baritone Trumpet (Bar. Tpt.) and Trombone (Tbn.) parts are in treble and bass clefs respectively, with a key signature of one flat, playing harmonic support. The Timpani (Timp.) part is in bass clef, showing a few notes. The Percussion (Perc.) part is in a drum set notation with a snare drum and cymbals. The Electric Bass (E. Bass) part is in bass clef, playing a simple bass line. The Band part is in grand staff (treble and bass clefs) with a key signature of one flat, playing chords and bass lines. The Cello (Cel.) part is in treble clef with a key signature of one flat, playing a melodic line. The Synthesizer/Strings (Syn. Str.) and Viola (Vla.) parts are in grand staff (treble and bass clefs) with a key signature of one flat, playing chords and bass lines.

68

Cl.

Bar. Tpt.

Tbn.

Timp.

Perc.

E. Bass

Band.

Cel.

Syn. Str.

Vla.

70

Cl.

Bar. Tpt.

Tbn.

Timp.

Perc.

E. Bass

Band.

Cel.

Syn. Str.

Vla.

72

Cl.

Bar. Tpt.

Tbn.

Timp.

Perc.

E. Bass

Band.

Cel.

Syn. Str.

Vla.

74

Cl.

Bar. Tpt.

Tbn.

Perc.

E. Bass

Band.

Cel.

Syn. Str.

Vla.

76

Cl.

Bar. Tpt.

Tbn.

Timp.

Perc.

E. Bass

Band.

Cel.

Syn. Str.

Vla.

Detailed description of the musical score: The score is for page 38, starting at measure 76. It features ten staves. The Clarinet (Cl.) part is in the treble clef, playing a melodic line with eighth and quarter notes. The Baritone Trumpet (Bar. Tpt.) and Trombone (Tbn.) parts are in the treble and bass clefs respectively, playing harmonic support with chords and moving lines. The Timpani (Timp.) part is in the bass clef, playing a rhythmic pattern of eighth notes. The Percussion (Perc.) part is in the bass clef, playing a complex rhythmic pattern with accents and rests. The Electric Bass (E. Bass) part is in the bass clef, playing a simple bass line. The Band (Band.) part is in the treble clef, playing a complex rhythmic pattern with chords and moving lines. The Cello (Cel.) part is in the treble clef, playing a melodic line with eighth and quarter notes. The Synthesizer/Strings (Syn. Str.) and Viola (Vla.) parts are in the treble and bass clefs respectively, playing complex rhythmic patterns with chords and moving lines.

78

Cl.

Bar. Tpt.

Tbn.

Timp.

Perc.

E. Bass

Band.

Cel.

Syn. Str.

Vla.

80

Cl.

Hn.

Bar. Tpt.

Tbn.

Timp.

Perc.

E. Bass

Band.

Cel.

Syn. Str.

Vla.

82

Cl.

Hn.

Tbn.

Perc.

E. Bass

Band.

Syn. Str.

84

Cl.

Hn.

Tbn.

Perc.

E. Bass

Band.

Syn. Str.

86

Cl.

Hn.

Tbn.

Perc.

E. Bass

Band.

Syn. Str.

88

Cl.

Hn.

Tbn.

Perc.

E. Bass

Band.

Syn. Str.

90

Cl.

Hn.

Tbn.

Perc.

E. Bass

Band.

Syn. Str.

92

Cl.

Hn.

Bar. Tpt.

Tbn.

Timp.

Perc.

E. Bass

Band.

Cel.

Syn. Str.

Vla.

94

Cl.

Bar. Tpt.

Tbn.

Timp.

Perc.

E. Bass

Band.

Cel.

Syn. Str.

Vla.

96

Cl.

Bar. Tpt.

Tbn.

Timp.

Perc.

E. Bass

Band.

Cel.

Syn. Str.

Vla.

98

Cl.

Bar. Tpt.

Tbn.

Timp.

Perc.

E. Bass

Band.

Cel.

Syn. Str.

Vla.

100

Cl.

Bar. Tpt.

Tbn.

Timp.

Perc.

E. Bass

Band.

Cel.

Syn. Str.

Vla.

102

Cl.

Bar. Tpt.

Tbn.

Timp.

Perc.

E. Bass

Band.

Cel.

Syn. Str.

Vla.

104

Cl.

Bar. Tpt.

Tbn.

Perc.

E. Bass

Band.

Cel.

Syn. Str.

Vla.

Detailed description of the musical score: The score is for measures 104 and 105. The key signature has one flat (B-flat). The time signature is 4/4. The Clarinet part (Cl.) features a melodic line with eighth and sixteenth notes. The Baritone Trumpet (Bar. Tpt.) and Trombone (Tbn.) parts play a rhythmic accompaniment of eighth notes. The Percussion (Perc.) part uses a snare drum and cymbal, with 'x' marks indicating cymbal hits. The Electric Bass (E. Bass) part plays a simple bass line. The Band part consists of a grand staff with a treble clef and a bass clef, featuring chords and melodic lines. The Cello (Cel.) part plays a rhythmic pattern of eighth notes. The Synthesizer/Strings (Syn. Str.) and Viola (Vla.) parts play a complex, multi-layered texture with many notes and chords.

106

Cl.

Bar. Tpt.

Tbn.

Timp.

Perc.

E. Bass

Band.

Cel.

Syn. Str.

Vla.

108

Cl.

Bar. Tpt.

Tbn.

Timp.

Perc.

E. Bass

Band.

Cel.

Syn. Str.

Vla.

110

Cl.

Bar. Tpt.

Tbn.

Timp.

Perc.

E. Bass

Band.

Cel.

Syn. Str.

Vla.

115

Syn. Str.

123

Cl.

132

Cl.

141

Cl.

150

Cl.

155

Cl.

# Carnaval Muziek - Auf Die Baume Ihr Affen 1

Clarinet in B $\flat$

$\text{♩} = 120,000000$

2

7

11

15

18

22

26

32

37

39

43

47

51

55

61

66

69

74

78

82

86

2

92

96

99

104

108

48

♩ = 120,000000

19

23

28

33

17

53

58

63

17

83

88

92

66

Baroque Trumpet

Carnaval Muziek - Auf Die Baume Ihr Affen 1

♩ = 120,000000

5

8

12

16

20

12

35

38

42

46

V.S.

50 **12**

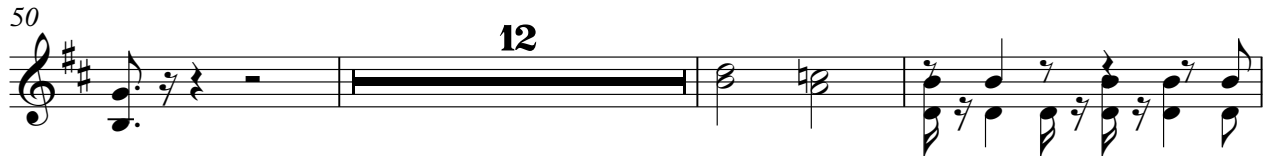

65

68

72

76

79 **12**

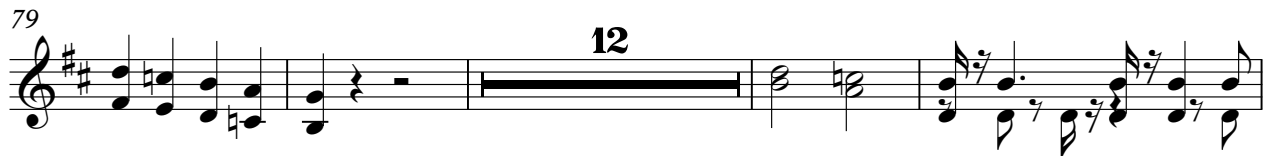

95

98

102

106

109

48

# Carnaval Muziek - Auf Die Baume Ihr Affen 1

Trombone

♩ = 120,000000

5

8

12

15

18

22

26

30

34

V.S.

37

41

45

48

51

55

59

63

66

69

4

Trombone

109

47

Timpani

67

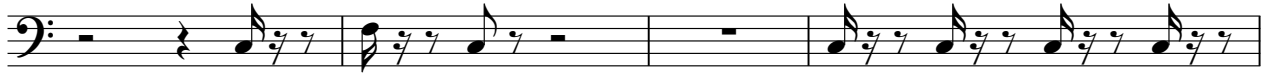

71

77

81

95

101

106

110

# Carnaval Muziek - Auf Die Baume Ihr Affen 1

## Percussion

♩ = 120,000000

V.S.

Percussion

39

43

47

51

55

59

63

67

71

75

Percussion

79

83

87

91

95

99

103

107

110

58

63

68

73

78

84

90

95

101

106

110

48

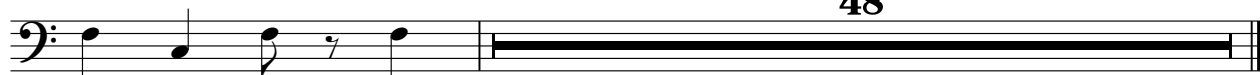

# Carnaval Muziek - Auf Die Baume Ihr Affen 1

Bandoneon

♩ = 120,000000

5

9

13

17

21

24

V.S.

27

31

36

39

43

47

51

54

57

61

66

69

73

V.S.

77

81

84

87

91

96

99

103

107

110

# Carnaval Muziek - Auf Die Baume Ihr Affen 1

Celesta

♩ = 120,000000

12

33

36

38

40

43

45

47

49

12

64

66

68

70

73

75

77

79

12

93

96

98

100

103

106

108

110

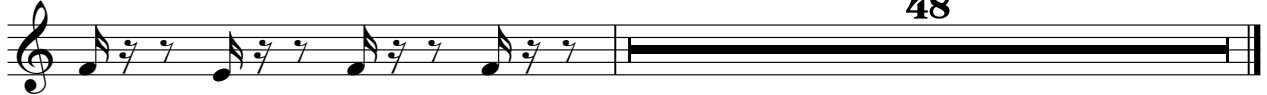

# Carnaval Muziek - Auf Die Baume Ihr Affen 1

Synth Strings

♩ = 120,000000

5

8

11

14

17

20

23

25

27

V.S.

Synth Strings

29

31

34

36

38

40

43

45

48

51

53

56

58

61

64

67

70

73

76

79

V.S.

Synth Strings

# Carnaval Muziek - Auf Die Baume Ihr Affen 1

Viola

♩ = 120,000000

5

8

12

16

19

12

34

37

40

45

V.S.

Viola

48 

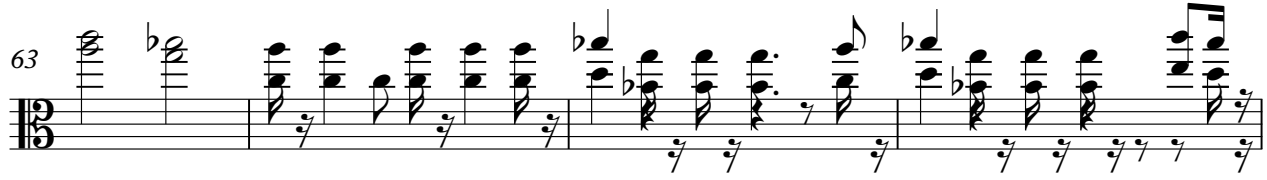
63 

67 

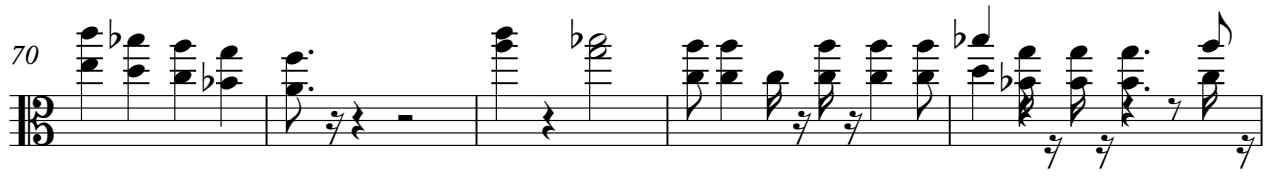
70 

75 

78 

93 

97 

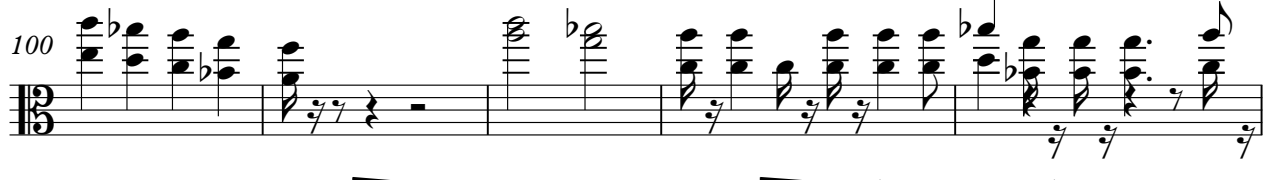
100 

105 

