

Carnaval Muziek - Bier Und Appelkorn Brown Girl In The

♩ = 114,001251

R-Snare
R-Snare

R-B/VZ/C
R-B/VZ/C

R-HiHats
R-HiHats

R-Becken
R-Becken

R-Toms
R-Toms

R-Maraca
R-Maracas

R-Claps
R-Claps

R-Congas
R-Congas

R-Woodbl
R-Woodbl

M-Vibrap
M-Vibraphn

M-Bass
M-Bass

M-Gesang
M-Gesang

M-SynBas
M-SynBas

M-SynStr
M-SynStr

M-Brass
M-Brass

♩ = 114,001251

4

R-HiHats

R-Claps

M-Vibrap

M-Bass

M-Gesang

6

7

R-HiHats

R-Claps

M-Vibrap

M-Bass

M-Gesang

3 3

9

R-HiHats

R-Toms

R-Claps

M-Vibrap

M-Bass

M-Gesang

11

R-Snare

R-B/VZ/C

R-HiHats

R-Claps

M-Vibrap

M-Bass

M-Gesang

M-SynStr

M-Brass

13

R-Snare

R-B/VZ/C

R-HiHats

R-Claps

M-Vibrap

M-Bass

M-Gesang

M-SynStr

M-Brass

15

R-Snare

R-B/VZ/C

R-HiHats

R-Claps

M-Vibrap

M-Bass

M-Gesang

M-SynStr

M-Brass

17

R-Snare

R-B/VZ/C

R-HiHats

R-Claps

M-Vibrap

M-Bass

M-Gesang

M-SynStr

M-Brass

18

R-Snare

R-B/VZ/C

R-HiHats

R-Becken

R-Toms

R-Claps

R-Congas

R-Woodbl

M-Vibrap

M-Bass

M-Gesang

M-SynBas

M-SynStr

M-Brass

20

R-Snare

R-B/VZ/C

R-HiHats

R-Claps

R-Congas

R-Woodbl

M-Vibrap

M-Bass

M-Gesang

M-SynBas

M-SynStr

M-Brass

6

7

22

R-Snare

R-B/VZ/C

R-HiHats

R-Claps

R-Congas

R-Woodbl

M-Vibrap

M-Bass

M-Gesang

M-SynBas

M-SynStr

M-Brass

24

R-Snare

R-B/VZ/C

R-HiHats

R-Claps

R-Congas

R-Woodbl

M-Vibrap

M-Bass

M-Gesang

M-SynBas

M-SynStr

M-Brass

25

R-Snare

R-B/VZ/C

R-HiHats

R-Claps

R-Congas

R-Woodbl

M-Vibrap

M-Bass

M-Gesang

M-SynBas

M-SynStr

M-Brass

27

R-Snare

R-B/VZ/C

R-HiHats

R-Becken

R-Claps

R-Congas

R-Woodbl

M-Vibrap

M-Bass

M-Gesang

M-SynBas

M-SynStr

M-Brass

6

29

R-Snare

R-B/VZ/C

R-HiHats

R-Claps

R-Congas

R-Woodbl

M-Vibrap

M-Bass

M-Gesang

M-SynBas

M-SynStr

M-Brass

31

R-Snare

R-B/VZ/C

R-HiHats

R-Claps

R-Congas

R-Woodbl

M-Vibrap

M-Bass

M-Gesang

M-SynBas

M-SynStr

M-Brass

33

R-Snare
R-B/VZ/C
R-HiHats
R-Claps
R-Congas
R-Woodbl
M-Vibrap
M-Bass
M-Gesang
M-SynBas
M-SynStr
M-Brass

35

R-Snare

R-B/VZ/C

R-HiHats

R-Claps

M-Vibrap

M-Bass

M-Gesang

M-SynBas

M-SynStr

M-Brass

37

R-Snare

R-B/VZ/C

R-HiHats

R-Claps

M-Vibrap

M-Bass

M-Gesang

M-SynBas

M-SynStr

M-Brass

39

R-Snare

R-B/VZ/C

R-HiHats

R-Claps

M-Vibrap

M-Bass

M-Gesang

M-SynBas

M-SynStr

M-Brass

41

R-Snare

R-B/VZ/C

R-HiHats

R-Claps

M-Vibrap

M-Bass

M-Gesang

M-SynBas

M-SynStr

M-Brass

43

R-Snare

R-B/VZ/C

R-HiHats

R-Claps

M-Vibrap

M-Bass

M-Gesang

M-SynBas

M-SynStr

M-Brass

45

R-Snare

R-B/VZ/C

R-HiHats

R-Claps

M-Vibrap

M-Bass

M-Gesang

M-SynBas

M-SynStr

M-Brass

47

R-Snare

R-B/VZ/C

R-HiHats

R-Claps

M-Vibrap

M-Bass

M-Gesang

M-SynBas

M-SynStr

M-Brass

49

R-Snare

R-B/VZ/C

R-HiHats

R-Becken

R-Toms

R-Claps

M-Vibrap

M-Bass

M-Gesang

M-SynBas

M-SynStr

M-Brass

51

R-Snare

R-B/VZ/C

R-HiHats

R-Becken

R-Claps

R-Congas

R-Woodbl

M-Vibrap

M-Bass

M-Gesang

M-SynBas

M-SynStr

M-Brass

6

53

R-Snare

R-B/VZ/C

R-HiHats

R-Claps

R-Congas

R-Woodbl

M-Vibrap

M-Bass

M-Gesang

M-SynBas

M-SynStr

M-Brass

55

R-Snare

R-B/VZ/C

R-HiHats

R-Claps

R-Congas

R-Woodbl

M-Vibrap

M-Bass

M-Gesang

M-SynBas

M-SynStr

M-Brass

57

R-Snare

R-B/VZ/C

R-HiHats

R-Claps

R-Congas

R-Woodbl

M-Vibrap

M-Bass

M-Gesang

M-SynBas

M-SynStr

M-Brass

59

R-Snare

R-B/VZ/C

R-HiHats

R-Becken

R-Claps

R-Congas

R-Woodbl

M-Vibrap

M-Bass

M-Gesang

M-SynBas

M-SynStr

M-Brass

6

61

R-Snare

R-B/VZ/C

R-HiHats

R-Claps

R-Congas

R-Woodbl

M-Vibrap

M-Bass

M-Gesang

M-SynBas

M-SynStr

M-Brass

63

R-Snare

R-B/VZ/C

R-HiHats

R-Claps

R-Congas

R-Woodbl

M-Vibrap

M-Bass

M-Gesang

M-SynBas

M-SynStr

M-Brass

65

R-Snare

R-B/VZ/C

R-HiHats

R-Toms

R-Claps

R-Congas

R-Woodbl

M-Vibrap

M-Bass

M-Gesang

M-SynBas

M-SynStr

M-Brass

67

R-Snare

R-B/VZ/C

R-HiHats

R-Becken

R-Maraca

R-Claps

M-Vibrap

M-Bass

M-Gesang

M-SynBas

M-SynStr

M-Brass

69

R-Snare

R-B/VZ/C

R-HiHats

R-Toms

R-Maraca

R-Claps

M-Vibrap

M-Bass

M-Gesang

M-SynBas

M-SynStr

M-Brass

71

R-Snare

R-B/VZ/C

R-HiHats

R-Becken

R-Maraca

R-Claps

M-Vibrap

M-Bass

M-Gesang

M-SynBas

M-SynStr

M-Brass

73

R-Snare

R-B/VZ/C

R-HiHats

R-Toms

R-Maraca

R-Claps

M-Vibrap

M-Bass

M-Gesang

M-SynBas

M-SynStr

M-Brass

75

R-Snare

R-B/VZ/C

R-HiHats

R-Becken

R-Maraca

R-Claps

M-Vibrap

M-Bass

M-Gesang

M-SynBas

M-SynStr

M-Brass

77

R-Snare

R-B/VZ/C

R-HiHats

R-Toms

R-Maraca

R-Claps

M-Vibrap

M-Bass

M-Gesang

M-SynBas

M-SynStr

M-Brass

79

R-Snare

R-B/VZ/C

R-HiHats

R-Becken

R-Maraca

R-Claps

M-Vibrap

M-Bass

M-Gesang

M-SynBas

M-SynStr

M-Brass

81

R-Snare

R-B/VZ/C

R-HiHats

R-Becken

R-Toms

R-Maraca

R-Claps

M-Vibrap

M-Bass

M-Gesang

M-SynBas

M-SynStr

M-Brass

83

R-Snare

R-B/VZ/C

R-HiHats

R-Becken

R-Claps

R-Congas

R-Woodbl

M-Vibrap

M-Bass

M-Gesang

M-SynBas

M-SynStr

M-Brass

6

85

R-Snare

R-B/VZ/C

R-HiHats

R-Claps

R-Congas

R-Woodbl

M-Vibrap

M-Bass

M-Gesang

M-SynBas

M-SynStr

M-Brass

87

R-Snare

R-B/VZ/C

R-HiHats

R-Claps

R-Congas

R-Woodbl

M-Vibrap

M-Bass

M-Gesang

M-SynBas

M-SynStr

M-Brass

89

R-Snare

R-B/VZ/C

R-HiHats

R-Claps

R-Congas

R-Woodbl

M-Vibrap

M-Bass

M-Gesang

M-SynBas

M-SynStr

M-Brass

91

R-Snare

R-B/VZ/C

R-HiHats

R-Becken

R-Claps

R-Congas

R-Woodbl

M-Vibrap

M-Bass

M-Gesang

M-SynBas

M-SynStr

M-Brass

6

93

R-Snare

R-B/VZ/C

R-HiHats

R-Claps

R-Congas

R-Woodbl

M-Vibrap

M-Bass

M-Gesang

M-SynBas

M-SynStr

M-Brass

95

R-Snare

R-B/VZ/C

R-HiHats

R-Claps

R-Congas

R-Woodbl

M-Vibrap

M-Bass

M-Gesang

M-SynBas

M-SynStr

M-Brass

97

R-Snare

R-B/VZ/C

R-HiHats

R-Toms

R-Claps

R-Congas

R-Woodbl

M-Vibrap

M-Bass

M-Gesang

M-SynBas

M-SynStr

M-Brass

99

R-Snare

R-B/VZ/C

R-HiHats

R-Toms

R-Claps

R-Congas

R-Woodbl

M-Vibrap

M-Bass

M-Gesang

M-SynBas

M-SynStr

M-Brass

101

R-Snare

R-B/VZ/C

R-HiHats

R-Claps

R-Congas

R-Woodbl

M-Vibrap

M-Bass

M-Gesang

M-SynBas

M-SynStr

M-Brass

102

R-Snare

R-B/VZ/C

R-HiHats

R-Toms

R-Claps

R-Congas

R-Woodbl

M-Vibrap

M-Bass

M-Gesang

M-SynBas

M-SynStr

M-Brass

R-Snare

Carnaval Muziek - Bier Und Appelkorn Brown Girl In The

♩ = 114,001251
R-Snare
R-Snare

10

16

22

28

34

40

46

52

58

64

V.S.

2

R-Snare

70

76

82

88

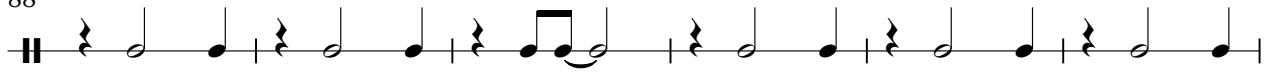

94

99

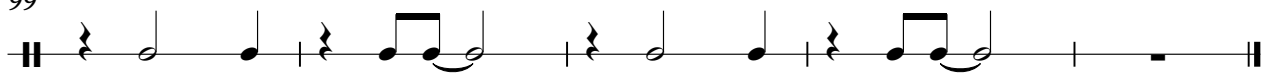

Carnaval Muziek - Bier Und Appelkorn Brown Girl In The

R-HiHats

♩ = 114,001251

R-HiHats

2

8

12

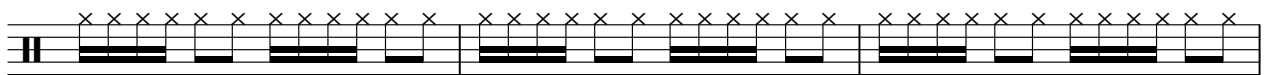

15

18

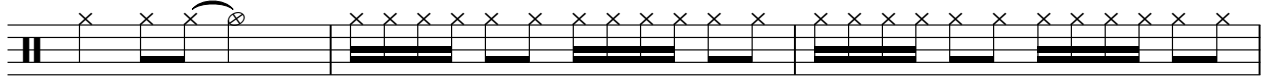

21

24

27

30

33

V.S.

2

R-HiHats

37

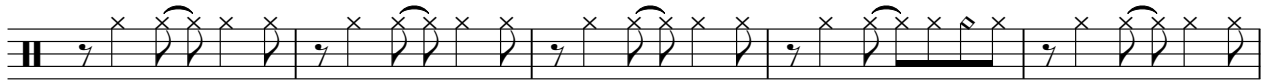

42

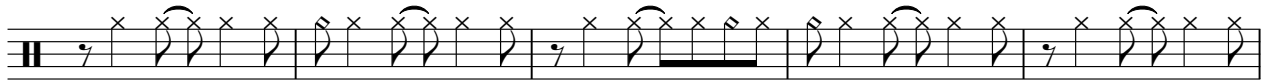

47

51

54

57

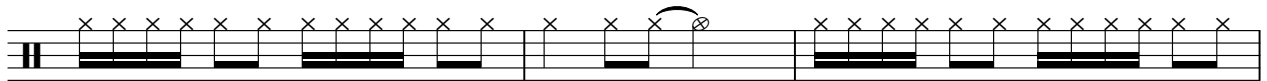

60

63

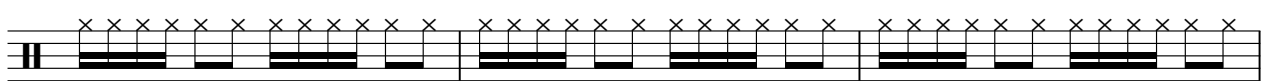

66

71

76

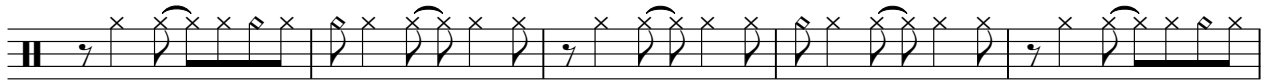

81

85

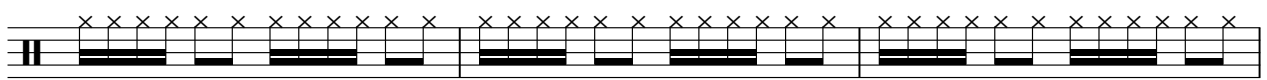

88

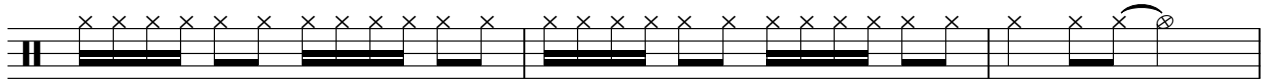

91

94

97

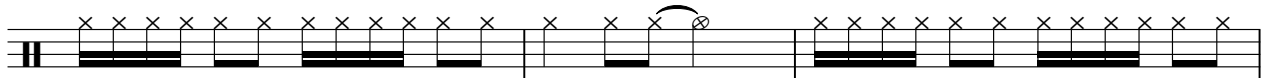

100

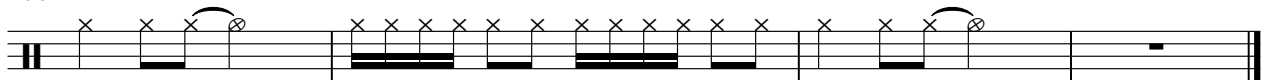

R-Becken

Carnaval Muziek - Bier Und Appelkorn Brown Girl In The

♩ = 114,001251

R-Becken

R-Becken

18 7 22

50 7 7 3

71 3 3 2

82 7 12

R-Toms

Carnaval Muziek - Bier Und Appelkorn Brown Girl In The

♩ = 114,001251

R-Toms
R-Toms

9 7

19 31 15

67 3 3 3

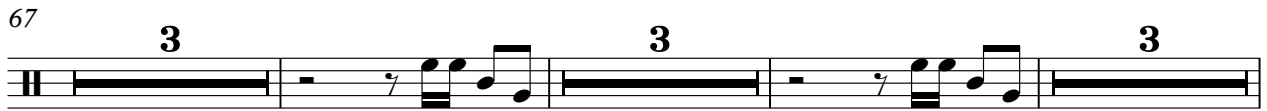

78 3 15

98

♩ = 114,001251

R-Maraca

R-Maracas

66

70

75

80

R-Claps

Carnaval Muziek - Bier Und Appelkorn Brown Girl In The

♩ = 114,001251

R-Claps

R-Claps 2

8

14

20

26

32

38

44

50

56

V.S.

62

68

74

80

86

92

98

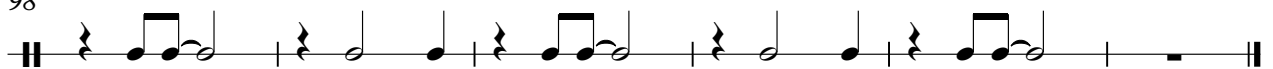

Carnaval Muziek - Bier Und Appelkorn Brown Girl In The

R-Congas

♩ = 114,001251

R-Congas

R-Congas

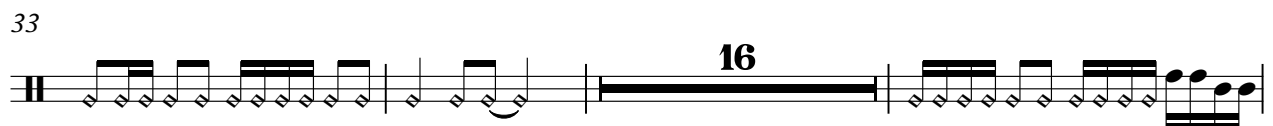

V.S.

2

R-Congas

64

83

86

89

92

95

98

101

♩ = 114,001251
R-Woodbl

18

24

31

16

52

59

66

16

87

94

99

Carnaval Muziek - Bier Und Appelkorn Brown Girl In The

M-Vibrap

♩ = 114,001251

M-Vibrap

M-Vibraphn

V.S.

37

40

43

46

49

53

56

60

63

66

4

M-Bass

101

Carnaval Muziek - Bier Und Appelkorn Brown Girl In The

M-Gesang

♩ = 114,001251

M-Gesang

2

7

11

15

19

23

27

31

35

V.S.

40

44

49

53

57

61

65

69

73

♩ = 114,001251

M-SynBas

M-SynBas

18

21

24

27

30

33

36

39

42

45

78

81

84

87

90

93

96

99

101

♩ = 114,001251

M-SynStr 10

18

26

34

42

51

59

67

76

85

93

99

Carnaval Muziek - Bier Und Appelkorn Brown Girl In The

M-Brass

♩ = 114,001251

M-Brass
M-Brass

10

V.S.

31

33

36

This block contains the first system of music, spanning measures 31 to 36. It consists of three staves. The top staff (measures 31-32) features a complex rhythmic pattern with many beamed notes and rests. The middle staff (measures 33-34) continues this pattern with similar rhythmic complexity. The bottom staff (measures 35-36) has a more sparse texture, with fewer notes and more rests, providing a rhythmic counterpoint to the upper staves.

42

This block contains a single staff for measure 42. It features a rhythmic pattern with several beamed notes and rests, continuing the style of the previous system.

47

This block contains a single staff for measure 47. It shows a rhythmic pattern with beamed notes and rests, similar to the previous system.

51

53

55

57

59

This block contains the second system of music, spanning measures 51 to 59. It consists of six staves. The top staff (measures 51-52) has a complex rhythmic pattern with many beamed notes and rests. The middle staff (measures 53-54) continues this pattern with similar rhythmic complexity. The bottom staff (measures 55-56) has a more sparse texture, with fewer notes and more rests. The final two staves (measures 57-59) show a rhythmic pattern with beamed notes and rests, similar to the previous system.

V.S.

91

93

95

97

100
