

Carnaval Muziek - Carnaval Medley Medley

♩ = 124,000252

MELODY

DRUMS

JAZZ GTR

STEEL GTR

CHOIR AAHS

FINGERDBAS

CHOIR AAHS

♩ = 124,000252

SYN STR 1

A.PIANO 1

4

MELODY

DRUMS

STEEL GTR

CHOIR AAHS

FINGERDBAS

6

MELODY

DRUMS

STEEL GTR

CHOIR AAHS

FINGERDBAS

SYN STR 1

8

MELODY

DRUMS

STEEL GTR

CHOIR AAHS

FINGERDBAS

SYN STR 1

10

MELODY

DRUMS

STEEL GTR

CHOIR AAHS

FINGERDBAS

SYN STR 1

12

MELODY

DRUMS

STEEL GTR

CHOIR AAHS

FINGERDBAS

SYN STR 1

14

MELODY

DRUMS

STEEL GTR

CHOIR AAHS

FINGERDBAS

CHOIR AAHS

SYN STR 1

16

MELODY

DRUMS

STEEL GTR

CHOIR AAHS

FINGERDBAS

CHOIR AAHS

SYN STR 1

18

MELODY

DRUMS

STEEL GTR

CHOIR AAHS

FINGERDBAS

CHOIR AAHS

SYN STR 1

20

MELODY

DRUMS

STEEL GTR

CHOIR AAHS

FINGERDBAS

CHOIR AAHS

SYN STR 1

22

MELODY

DRUMS

STEEL GTR

CHOIR AAHS

FINGERDBAS

CHOIR AAHS

SYN STR 1

24

MELODY

DRUMS

STEEL GTR

CHOIR AAHS

FINGERDBAS

SYN STR 1

26

MELODY

DRUMS

STEEL GTR

CHOIR AAHS

FINGERDBAS

SYN STR 1

28

MELODY

DRUMS

STEEL GTR

CHOIR AAHS

FINGERDBAS

SYN STR 1

30

MELODY

DRUMS

STEEL GTR

CHOIR AAHS

FINGERDBAS

CHOIR AAHS

SYN STR 1

32

MELODY

DRUMS

STEEL GTR

CHOIR AAHS

FINGERDBAS

CHOIR AAHS

SYN STR 1

34

MELODY

DRUMS

STEEL GTR

CHOIR AAHS

FINGERDBAS

CHOIR AAHS

SYN STR 1

36

MELODY

DRUMS

STEEL GTR

CHOIR AAHS

FINGERDBAS

CHOIR AAHS

SYN STR 1

38

MELODY

DRUMS

STEEL GTR

CHOIR AAHS

FINGERDBAS

CHOIR AAHS

SYN STR 1

40

DRUMS

CHOIR AAHS

FINGERDBAS

43

MELODY

DRUMS

JAZZ GTR

STEEL GTR

CHOIR AAHS

FINGERDBAS

CHOIR AAHS

A.PIANO 1

45

MELODY

DRUMS

JAZZ GTR

STEEL GTR

FINGERDBAS

CHOIR AAHS

A.PIANO 1

47

MELODY

DRUMS

JAZZ GTR

STEEL GTR

FINGERDBAS

CHOIR AAHS

A.PIANO 1

49

MELODY

DRUMS

JAZZ GTR

STEEL GTR

FINGERDBAS

CHOIR AAHS

A.PIANO 1

51

MELODY

DRUMS

JAZZ GTR

STEEL GTR

FINGERDBAS

CHOIR AAHS

A.PIANO 1

53

MELODY

DRUMS

JAZZ GTR

STEEL GTR

FINGERDBAS

CHOIR AAHS

A.PIANO 1

55

MELODY

DRUMS

JAZZ GTR

STEEL GTR

FINGERDBAS

CHOIR AAHS

A.PIANO 1

57

MELODY

DRUMS

JAZZ GTR

STEEL GTR

FINGERDBAS

CHOIR AAHS

A.PIANO 1

59

MELODY

DRUMS

JAZZ GTR

STEEL GTR

FINGERDBAS

CHOIR AAHS

A.PIANO 1

61

MELODY

DRUMS

JAZZ GTR

STEEL GTR

FINGERDBAS

CHOIR AAHS

A.PIANO 1

63

MELODY

DRUMS

JAZZ GTR

STEEL GTR

FINGERDBAS

CHOIR AAHS

A.PIANO 1

65

MELODY

DRUMS

JAZZ GTR

STEEL GTR

FINGERDBAS

CHOIR AAHS

A.PIANO 1

67

MELODY

DRUMS

JAZZ GTR

STEEL GTR

FINGERDBAS

CHOIR AAHS

A.PIANO 1

69

MELODY

DRUMS

JAZZ GTR

STEEL GTR

FINGERDBAS

CHOIR AAHS

A.PIANO 1

71

MELODY

DRUMS

JAZZ GTR

STEEL GTR

FINGERDBAS

CHOIR AAHS

A.PIANO 1

73

MELODY

DRUMS

JAZZ GTR

STEEL GTR

CHOIR AAHS

FINGERDBAS

CHOIR AAHS

A.PIANO 1

75

MELODY

DRUMS

STEEL GTR

CHOIR AAHS

FINGERDBAS

CHOIR AAHS

77

MELODY

DRUMS

STEEL GTR

CHOIR AAHS

FINGERDBAS

CHOIR AAHS

79

MELODY

DRUMS

STEEL GTR

CHOIR AAHS

FINGERDBAS

CHOIR AAHS

81

83

85

MELODY

DRUMS

STEEL GTR

CHOIR AAHS

FINGERDBAS

CHOIR AAHS

87

MELODY

DRUMS

STEEL GTR

CHOIR AAHS

FINGERDBAS

CHOIR AAHS

A.PIANO 1

89

MELODY

DRUMS

STEEL GTR

CHOIR AAHS

FINGERDBAS

CHOIR AAHS

91

MELODY

DRUMS

STEEL GTR

CHOIR AAHS

FINGERDBAS

CHOIR AAHS

93

MELODY

DRUMS

STEEL GTR

CHOIR AAHS

FINGERDBAS

CHOIR AAHS

A.PIANO 1

95

MELODY

DRUMS

STEEL GTR

CHOIR AAHS

FINGERDBAS

CHOIR AAHS

97

MELODY

DRUMS

STEEL GTR

FINGERDBAS

CHOIR AAHS

99

MELODY

DRUMS

STEEL GTR

CHOIR AAHS

FINGERDBAS

CHOIR AAHS

101

MELODY

DRUMS

STEEL GTR

CHOIR AAHS

FINGERDBAS

CHOIR AAHS

103

MELODY

DRUMS

STEEL GTR

CHOIR AAHS

FINGERDBAS

CHOIR AAHS

105

MELODY

DRUMS

STEEL GTR

CHOIR AAHS

FINGERDBAS

CHOIR AAHS

107

MELODY

DRUMS

STEEL GTR

CHOIR AAHS

FINGERDBAS

CHOIR AAHS

109

MELODY

DRUMS

STEEL GTR

CHOIR AAHS

FINGERDBAS

CHOIR AAHS

111

MELODY

DRUMS

STEEL GTR

CHOIR AAHS

FINGERDBAS

CHOIR AAHS

113

MELODY

DRUMS

STEEL GTR

CHOIR AAHS

FINGERDBAS

CHOIR AAHS

115

MELODY

DRUMS

STEEL GTR

CHOIR AAHS

FINGERDBAS

CHOIR AAHS

117

MELODY

DRUMS

STEEL GTR

CHOIR AAHS

FINGERDBAS

CHOIR AAHS

119

MELODY

DRUMS

STEEL GTR

CHOIR AAHS

FINGERDBAS

CHOIR AAHS

121

MELODY

DRUMS

STEEL GTR

CHOIR AAHS

FINGERDBAS

CHOIR AAHS

123

MELODY

DRUMS

STEEL GTR

CHOIR AAHS

FINGERDBAS

CHOIR AAHS

125

MELODY

DRUMS

STEEL GTR

CHOIR AAHS

FINGERDBAS

CHOIR AAHS

127

MELODY

DRUMS

JAZZ GTR

STEEL GTR

CHOIR AAHS

FINGERDBAS

CHOIR AAHS

SYN STR 1

A.PIANO 1

Carnaval Muziek - Carnaval Medley Medley

MELODY

♩ = 124,000252

3

7

11

15

18

21

25

28

32

35

V.S.

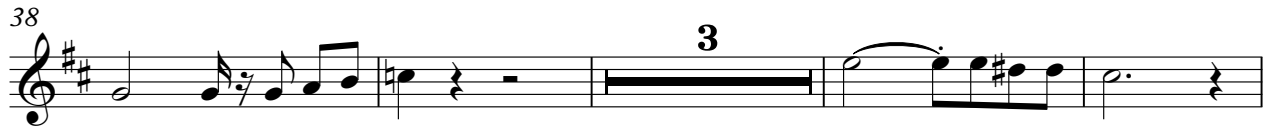

94

98

103

108

113

117

121

124

130

Carnaval Muziek - Carnaval Medley Medley

DRUMS

♩ = 124,000252

V.S.

DRUMS

32

35

38

41

44

47

50

53

56

59

DRUMS

62

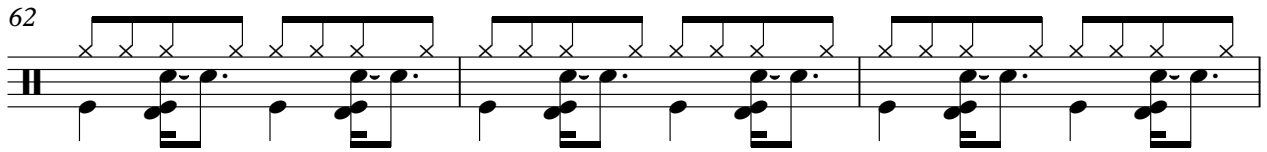

65

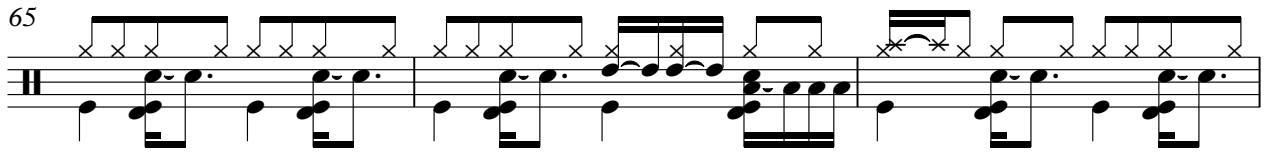

68

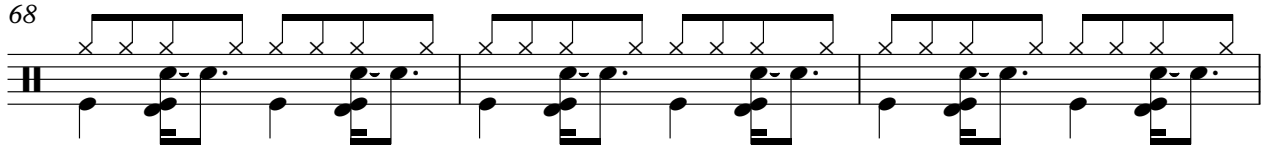

71

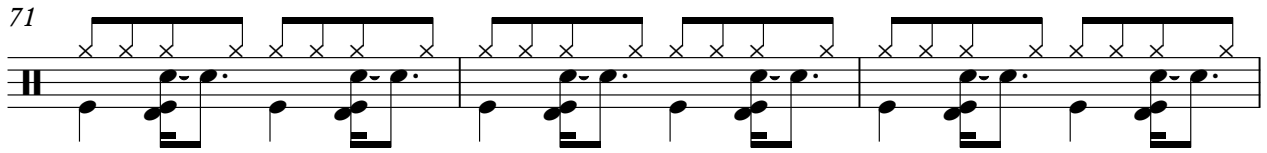

74

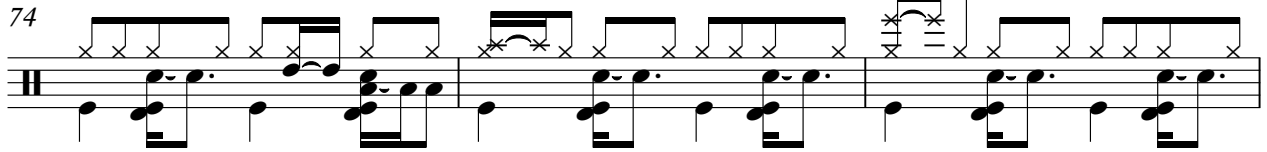

77

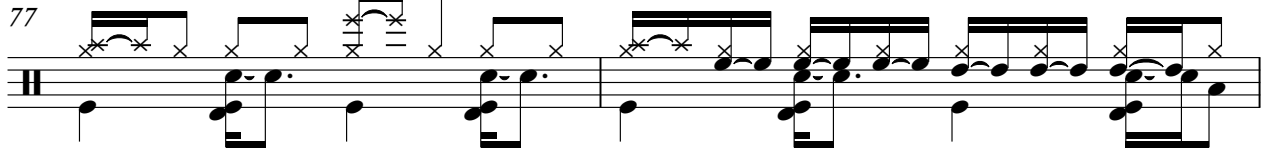

79

81

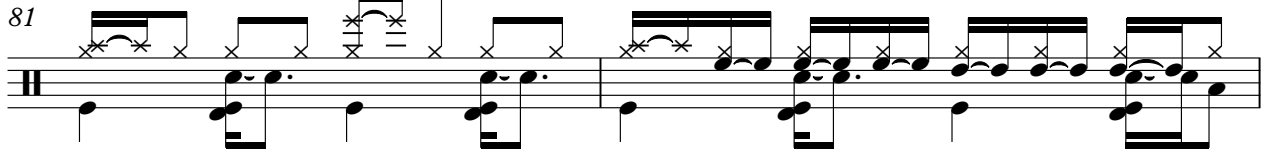

83

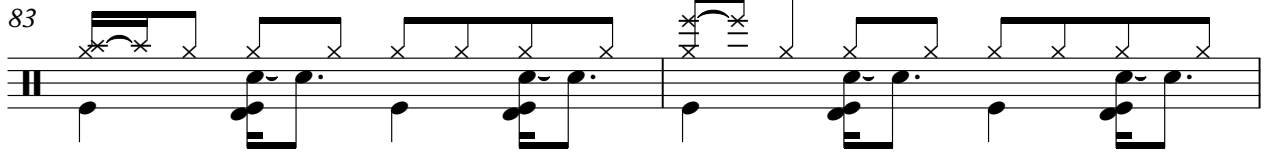

85

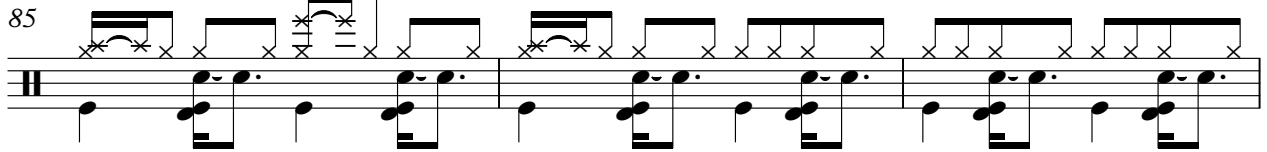

V.S.

DRUMS

88

91

94

97

100

103

106

109

112

115

DRUMS

118

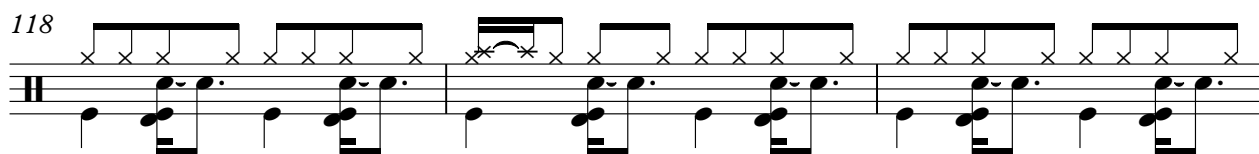

121

124

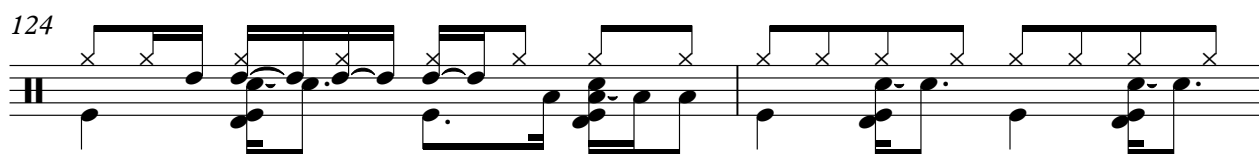

126

130

2

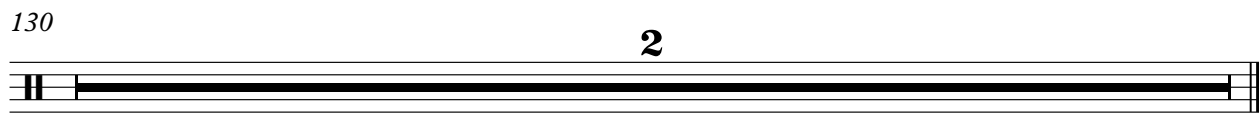

♩ = 124,000252

42

47

54

61

68

73

55

130

2

Carnaval Muziek - Carnaval Medley Medley

STEEL GTR

♩ = 124,000252

5

9

13

17

21

25

29

33

37

3

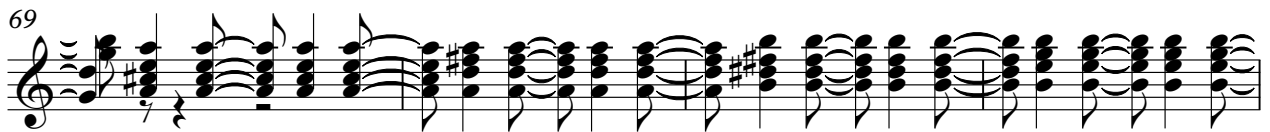
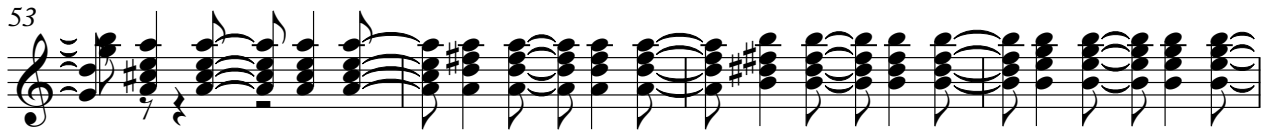
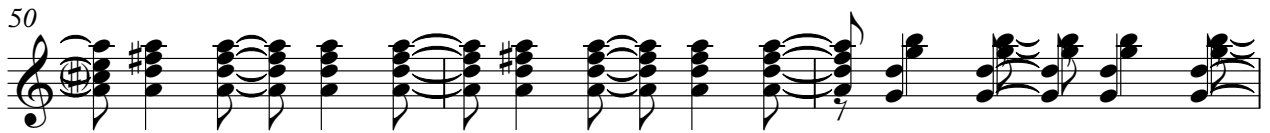

79

82

85

89

92

96

100

103

106

109

V.S.

112

115

118

121

125

130

2

CHOIR AAHS

Carnaval Muziek - Carnaval Medley Medley

$\text{♩} = 124,000252$

5

11

17

23

30

36

41

30

CHOIR AAHS

74

81

86

90

2

96

3

103

108

113

117

122

CHOIR AAHS

126

2

130

2

♩ = 124,000252

6

11

16

21

26

31

36

41

45

V.S.

95

100

104

108

113

118

123

127

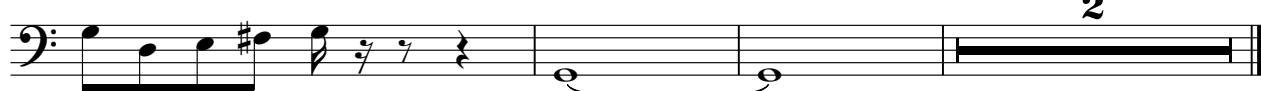

♩ = 124,000252

12

16

20

8

32

35

40

3

47

52

57

62

V.S.

67

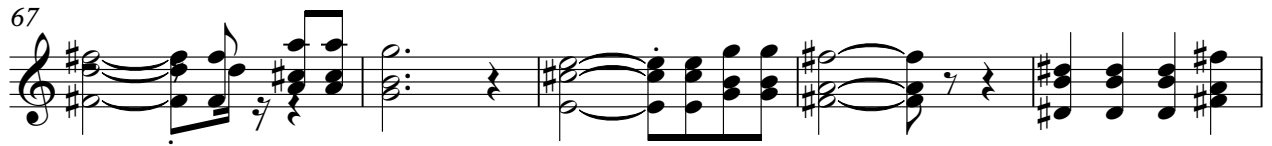

72

77

82

87

91

95

99

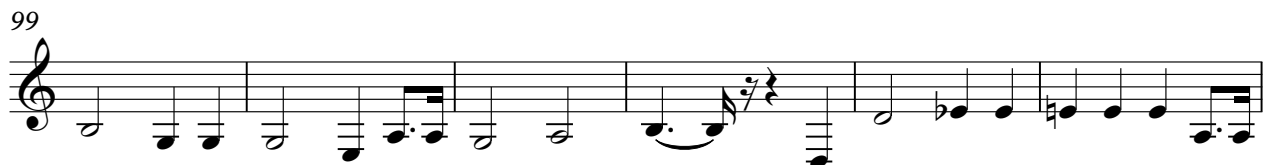

105

110

114

118

122

125

130

♩ = 124,000252

4

13

22

31

38

90

130

2

Carnaval Muziek - Carnaval Medley Medley

A.PIANO 1

♩ = 124,000252

41

45

49

53

57

61

65

69

73

12

87

4

2

A.PIANO 1

93

35

130

2

