

# Carnaval Muziek - Feestmuziek Medley Medley

♩ = 118,001060

- TRUMPET**: Treble clef, 4/4 time signature, mostly rests.
- TUBA**: Bass clef, 4/4 time signature, mostly rests.
- DRUMS**: Drum set notation with various rhythmic patterns and accents.
- GLOCKENSPL**: Treble clef, 4/4 time signature, mostly rests with a melodic flourish in the final measure.
- ACOU BASS**: Bass clef, 4/4 time signature, playing a steady bass line.
- CHOIR AAHS**: Treble clef, 4/4 time signature, playing a vocal line with a key signature change to one flat.
- E.PIANO 1**: Treble clef, 4/4 time signature, mostly rests.
- ACCORDION**: Treble clef, 4/4 time signature, mostly rests.
- MELODY**: Treble clef, 4/4 time signature, playing the main melodic line.
- A.PIANO 2**: Treble clef, 4/4 time signature, playing a piano accompaniment with chords and arpeggios.

♩ = 118,001060

5

7

9

11

14

17

20

TUBA

DRUMS

ACOU BASS

CHOIR AAHS

ACCORDION

MELODY

A.PIANO 2

23

TRUMPET

TUBA

DRUMS

ACOU BASS

CHOIR AAHS

ACCORDION

MELODY

A.PIANO 2

26

TRUMPET

TUBA

DRUMS

ACOU BASS

CHOIR AAHS

ACCORDION

MELODY

A.PIANO 2

29

TRUMPET

TUBA

DRUMS

ACOU BASS

CHOIR AAHS

MELODY

A.PIANO 2

32

TRUMPET

DRUMS

GLOCKENSPL

ACOU BASS

CHOIR AAHS

E.PIANO 1

MELODY

A.PIANO 2

34

TRUMPET

TUBA

DRUMS

ACOU BASS

CHOIR AAHS

E.PIANO 1

MELODY

A.PIANO 2

37

TRUMPET

TUBA

DRUMS

ACOU BASS

CHOIR AAHS

MELODY

A.PIANO 2

40

TRUMPET

TUBA

DRUMS

GLOCKENSPL

ACOU BASS

CHOIR AAHS

E.PIANO 1

MELODY

A.PIANO 2

42

TRUMPET

TUBA

DRUMS

ACOU BASS

CHOIR AAHS

E.PIANO 1

ACCORDION

MELODY

A.PIANO 2

Detailed description of the musical score: The score is for a band arrangement, page 9, starting at measure 42. It features ten staves. The Trumpet part (top) has a treble clef and a key signature of one flat, with notes G4, A4, Bb4, and C5. The Tuba part has a bass clef and a key signature of one flat, with notes G2, A2, Bb2, and C3. The Drums part uses a standard drum set notation with eighth and sixteenth notes. The Acoustic Bass part has a bass clef and a key signature of one flat, with notes G2, A2, Bb2, and C3. The Choir Aahs part has a treble clef and a key signature of one flat, with notes G4, A4, Bb4, and C5. The Electric Piano 1 part has a treble clef and a key signature of one flat, with notes G4, A4, Bb4, and C5. The Accordion part has a treble clef and a key signature of one flat, with notes G4, A4, Bb4, and C5. The Melody part has a treble clef and a key signature of one flat, with notes G4, A4, Bb4, and C5. The Electric Piano 2 part has a treble clef and a key signature of one flat, with notes G4, A4, Bb4, and C5.

45

TRUMPET

TUBA

DRUMS

ACOU BASS

CHOIR AAHS

ACCORDION

MELODY

A.PIANO 2

48

TRUMPET

TUBA

DRUMS

ACOU BASS

CHOIR AAHS

ACCORDION

MELODY

A.PIANO 2

51

TRUMPET

TUBA

DRUMS

ACOU BASS

CHOIR AAHS

ACCORDION

MELODY

A.PIANO 2

53

TRUMPET

TUBA

DRUMS

ACOU BASS

CHOIR AAHS

ACCORDION

MELODY

A.PIANO 2

Detailed description of the musical score: The score is for page 13, starting at measure 53. It features eight staves. The Trumpet and Tuba parts are in 2/4 time, with the Trumpet in G4 and the Tuba in G2. The Drums part shows a steady 2/4 rhythm with snare and bass drum patterns. The Acoustic Bass part is in 2/4 time, playing a simple bass line. The Choir Aahs part is in 2/4 time, featuring a vocal line with a fermata. The Accordion part is in 2/4 time, with a treble and bass staff. The Melody part is in 2/4 time, with a treble and bass staff. The A. Piano 2 part is in 2/4 time, playing a piano accompaniment with chords and eighth notes.

56

TRUMPET

TUBA

DRUMS

ACOU BASS

CHOIR AAHS

ACCORDION

MELODY

A.PIANO 2

58

TRUMPET

TUBA

DRUMS

ACOU BASS

CHOIR AAHS

ACCORDION

MELODY

A.PIANO 2

61

TRUMPET

TUBA

DRUMS

ACOU BASS

CHOIR AAHS

MELODY

A.PIANO 2

64

DRUMS

ACOU BASS

CHOIR AAHS

ACCORDION

MELODY

A.PIANO 2

67

TRUMPET

TUBA

DRUMS

ACOU BASS

CHOIR AAHS

ACCORDION

MELODY

A.PIANO 2

70

TRUMPET

TUBA

DRUMS

ACOU BASS

CHOIR AAHS

ACCORDION

MELODY

A.PIANO 2

73

TRUMPET

TUBA

DRUMS

ACOU BASS

CHOIR AAHS

E.PIANO 1

MELODY

A.PIANO 2

76

DRUMS

ACOU BASS

CHOIR AAHS

E.PIANO 1

MELODY

A.PIANO 2

78

DRUMS

ACOU BASS

CHOIR AAHS

E.PIANO 1

MELODY

A.PIANO 2

80

DRUMS

ACOU BASS

CHOIR AAHS

E.PIANO 1

ACCORDION

MELODY

A.PIANO 2

82

DRUMS

ACOU BASS

CHOIR AAHS

E.PIANO 1

ACCORDION

MELODY

A.PIANO 2

84

DRUMS

ACOU BASS

CHOIR AAHS

E.PIANO 1

ACCORDION

MELODY

A.PIANO 2

86

DRUMS

ACOU BASS

CHOIR AAHS

E.PIANO 1

ACCORDION

MELODY

A.PIANO 2

88  $\text{♩} = 114,001251 \text{ } \text{♩} = 110,00051601450 \text{ } \text{♩} = 118,001060$

TRUMPET

DRUMS

ACOU BASS

CHOIR AAHS

E.PIANO 1

ACCORDION

MELODY  $\text{♩} = 114,001251 \text{ } \text{♩} = 110,00051601450 \text{ } \text{♩} = 118,001060$

A.PIANO 2

90

TRUMPET

DRUMS

ACOU BASS

CHOIR AAHS

E.PIANO 1

MELODY

A.PIANO 2

92

TRUMPET

DRUMS

ACOU BASS

CHOIR AAHS

E.PIANO 1

MELODY

A.PIANO 2

94

TRUMPET

DRUMS

ACOU BASS

CHOIR AAHS

E.PIANO 1

MELODY

A.PIANO 2

96

TRUMPET

DRUMS

ACOU BASS

CHOIR AAHS

E.PIANO 1

MELODY

A.PIANO 2

97

TRUMPET

TUBA

DRUMS

GLOCKENSPL

ACOU BASS

CHOIR AAHS

E.PIANO 1

ACCORDION

MELODY

A.PIANO 2

Carnaval Muziek - Feestmuziek Medley Medley

TRUMPET

♩ = 118,001060

3

9

11

23

28

3

35

39

44

49

54

59

7

TRUMPET

69

73

♩ = 114,00102,5069106,8,0D4500

14

91

95

2

2

46

51

56

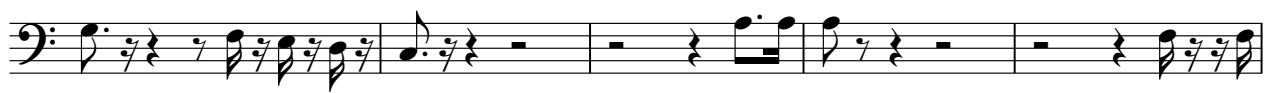

61

72

88

♩ = 114,00112500916 ♩ = 106,001185001060

10

2

# Carnaval Muziek - Feestmuziek Medley Medley

## DRUMS

♩ = 118,001060

V.S.

DRUMS

43

47

51

55

59

63

67

71

75

78

DRUMS

81

84

♩ = 114,00 ± 25110,00 0916,09 1453,00 1060

87

90

93

96

2

ACOU BASS

Carnaval Muziek - Feestmuziek Medley Medley

♩ = 118,001060

V.S.

50

55

60

65

71

76

82

87

♩ = 114, 5D11C, 5D291C6, 8, 0D4560

92

96

2

CHOIR AAHS

Carnaval Muziek - Feestmuziek Medley Medley

♩ = 118,001060

6

10

15

21

27

32

37

42

46

V.S.

CHOIR AAHS

50

54

58

62

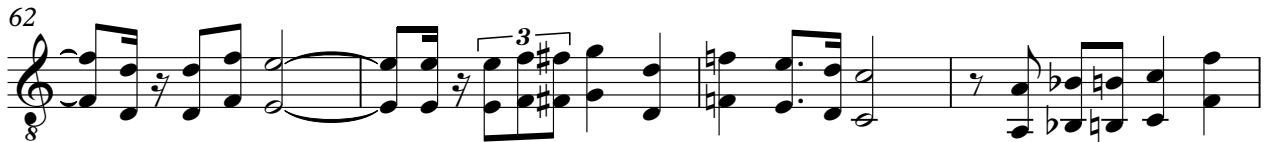

66

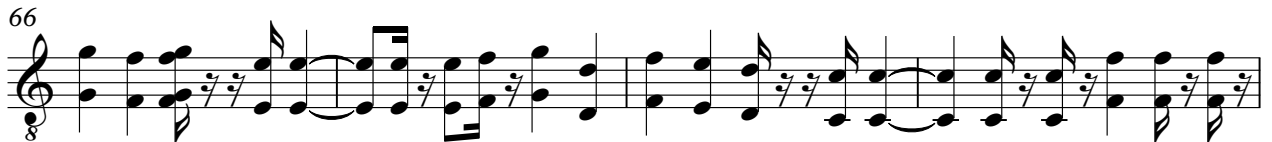

70

75

80

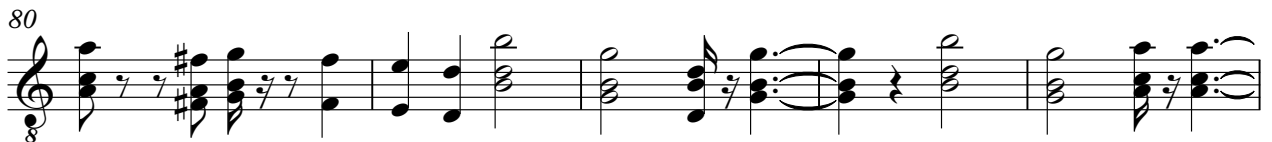

85

90

CHOIR AAHS

95

2 2

# Carnaval Muziek - Feestmuziek Medley Medley

E.PIANO 1

♩ = 118,001060

30

35

3

43

30

77

83

88

♩ = 114,001250091106,001185001060

93

96

2

2

ACCORDION

Carnaval Muziek - Feestmuziek Medley Medley

♩ = 118,001060

**10**

14

18

23

**17**

27

47

51

V.S.

ACCORDION

54

58

65

70

82

87

$\text{♩} = 114,0012600916 \quad \text{♩} = 108,001050$

# Carnaval Muziek - Feestmuziek Medley Medley

## MELODY

♩ = 118,001060

6

11

17

23

29

34

39

44

V.S.

83

88

♩ = 114, 0D110, 509106, 8, 0D4560

93

96

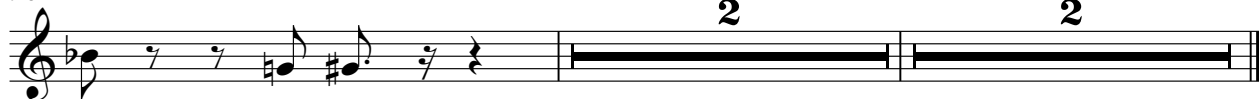

# Carnaval Muziek - Feestmuziek Medley Medley

A.PIANO 2

♩ = 118,001060

5

8

11

14

17

20

23

26

29

V.S.

32

35

38

41

44

47

50

53

56

59

62

65

68

71

74

77

80

83

86

♩ = 114,001251

89

♩ = 110,000918,050060

V.S.

92

95

97

