

Carnaval Muziek - Karnaval Medley 1

♩ = 120,000000

Flute

Sax

Trompet2

Drums

Bass

Bells

Trompete

♩ = 120,000000

Strings

Piano

4

Drums

Bass

Trompete

Strings

Piano

7

Drums

Bass

Trompete

Strings

Piano

10

Flute

Sax

Drums

Bass

Bells

Trompete

Strings

Piano

13

Flute

Drums

Bass

Bells

Trompete

Strings

Piano

15

Flute

Drums

Bass

Bells

Trompete

Strings

Piano

17

Flute

Sax

Trompet2

Drums

Bass

Bells

Trompette

Strings

Piano

20

Flute

Drums

Bass

Bells

Trompette

Strings

Piano

22

Flute

Sax

Trompet2

Drums

Bass

Bells

Trompete

Strings

Piano

25

Flute

Sax

Trompet2

Drums

Bass

Bells

Strings

Piano

27

Flute

Sax

Drums

Bass

Strings

Piano

30

Flute
Sax
Drums
Bass
Strings
Piano

32

Flute
Sax
Trompet2
Drums
Bass
Strings
Piano

34

Flute

Sax

Drums

Bass

Strings

Piano

37

Flute

Sax

Drums

Bass

Strings

Piano

39

Flute

Sax

Drums

Bass

Strings

Piano

41

Flute

Sax

Trompet2

Drums

Bass

Bells

Trompette

Strings

Piano

44

Flute

Sax

Trompet2

Drums

Bass

Bells

Trompette

Strings

Piano

47

Flute

Sax

Drums

Bass

Bells

Trompete

Strings

Piano

50

Flute

Sax

Drums

Bass

Bells

52

Flute

Sax

Drums

Bass

Trompete

Strings

Piano

55

Flute

Sax

Drums

Bass

Strings

58

Flute

Sax

Drums

Bass

Strings

61

Flute

Sax

Drums

Bass

Bells

Trompete

Strings

63

Flute

Sax

Drums

Bass

Bells

Trompete

Strings

65

Flute

Sax

Drums

Bass

Bells

Trompete

Strings

67

Flute

Sax

Drums

Bass

Bells

Trompete

Strings

70

Flute

Sax

Trompet2

Drums

Bass

Bells

Trompete

Strings

73

Flute

Sax

Trompet2

Drums

Bass

Bells

Strings

75

Flute

Sax

Trompet2

Drums

Bass

Bells

Trompette

Strings

Piano

77

Flute
Drums
Bass
Bells
Trompete
Strings
Piano

80

Flute
Drums
Bass
Bells
Trompete
Strings
Piano

82

Flute

Sax

Drums

Bass

Bells

Trompete

Strings

Piano

85

Flute

Sax

Drums

Bass

Piano

88

Flute

Sax

Drums

Bass

Piano

90

Flute

Sax

Trompet2

Drums

Bass

Bells

Trompette

Strings

Piano

92

Flute

Drums

Bass

Bells

Trompete

Strings

Piano

94

Flute

Drums

Bass

Bells

Trompete

Strings

Piano

96

Flute

Drums

Bass

Bells

Trompete

Strings

Piano

98

Flute

Trompet2

Drums

Bass

Bells

Trompete

Strings

Piano

Carnaval Muziek - Karnaval Medley 1

Flute

♩ = 120,000000

7

11

17

22

25

29

33

37

41

46

3

2

50

2

56

60

64

68

3

74

79

84

90

95

Carnaval Muziek - Karnaval Medley 1

Sax

♩ = 120,000000

6

10

6

3

19

2

3

25

30

34

39

4

46

2

50

2

Trompet2

Carnaval Muziek - Karnaval Medley 1

♩ = 120,000000

14

18

23

33

43

72

75

91

Carnaval Muziek - Karnaval Medley 1

Drums

♩ = 120,000000

V.S.

42

46

50

54

58

62

66

70

74

78

Drums

82

86

90

94

97

Carnaval Muziek - Karnaval Medley 1

Bass

♩ = 120,000000

7

13

19

24

27

32

36

40

44

V.S.

48

52

56

61

67

73

78

83

89

94

97

Carnaval Muziek - Karnaval Medley 1

Bells

♩ = 120,000000

7

11

15

19

23

15

41

3

47

2

51

10

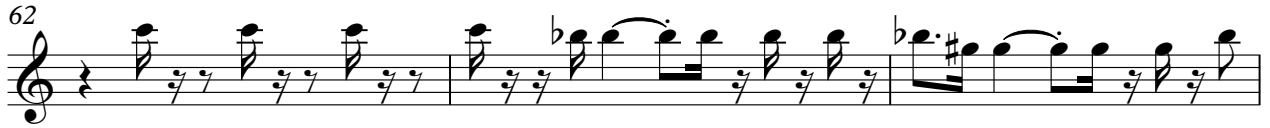

Carnaval Muziek - Karnaval Medley 1

Trompete

♩ = 120,000000

Trompète

62

66

70

75

80

92

96

Carnaval Muziek - Karnaval Medley 1

Strings

♩ = 120,000000

2

8

13

18

23

28

32

36

40

43

2

48

53

57

61

65

69

73

77

82

92

Strings

96

Carnaval Muziek - Karnaval Medley 1

Piano

♩ = 120,000000

4

7

10

13

16

19

22

2

26

29

32

35

38

41

45

50

75

78

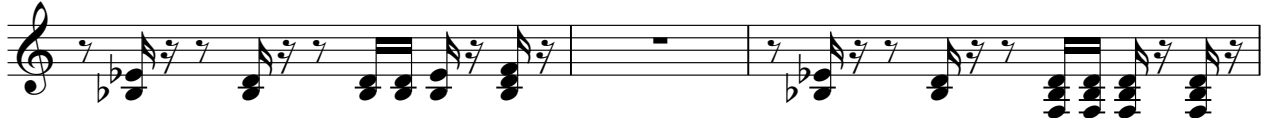

81

84

87

90

93

95

97

