

Carnaval Muziek - Karnaval Medley 2

♩ = 120,000000

Flute

Drums

HighBell

Bass

♩ = 120,000000

Strings

Trumpet

4

Flute

Drums

Drums

HighBell

Bass

Strings

Trumpet

6

Flute
Sax
Horns
Drums
Drums
HighBell
Bass
Piano

This section of the score covers measures 6 and 7. It features a full band arrangement. The Flute and Sax parts have melodic lines. The Horns play a rhythmic pattern of eighth notes. The Drums part includes a snare drum pattern and a bass drum pattern. The HighBell part has a rhythmic pattern of eighth notes. The Bass part has a simple bass line. The Piano part has a complex accompaniment with many beamed eighth notes.

8

Flute
Sax
Horns
Drums
Drums
HighBell
Bass
Brass
Piano

This section of the score covers measures 8, 9, and 10. It features a full band arrangement. The Flute part has a melodic line with a long note in measure 9. The Sax part has a melodic line with a long note in measure 9. The Horns play a rhythmic pattern of eighth notes. The Drums part includes a snare drum pattern and a bass drum pattern. The HighBell part has a rhythmic pattern of eighth notes. The Bass part has a simple bass line. The Brass part has a rhythmic pattern of eighth notes. The Piano part has a complex accompaniment with many beamed eighth notes.

11

Flute

Sax

Horns

Drums

Drums

HighBell

Bass

Brass

Piano

14

Flute
Horns
Drums
Drums
Bass
Brass
Strings
Piano
Trumpet

17

Flute
Horns
Drums
Drums
Bass
Strings
Piano
Trumpet

20

Flute

Horns

Drums

Drums

Bass

Strings

Piano

Trumpet

23

Flute

Horns

Drums

Drums

Bass

Strings

Piano

Trumpet

3

3

26

Flute
Horns
Drums
Drums
Bass
Strings
Piano
Trumpet

29

Flute
Horns
Drums
Drums
HighBell
Bass
Strings
Piano
Trumpet

32

Flute

Horns

Drums

Drums

HighBell

Bass

Strings

Piano

Trumpet

3

36

Flute

Horns

Drums

Drums

HighBell

Bass

Brass

Strings

Piano

Trumpet

39

Flute
Horns
Drums
Drums
HighBell
Bass
Brass
Piano
Trumpet

42

Flute
Horns
Drums
Drums
Bass
Piano
Trumpet

45

Flute
Horns
Drums
Drums
Bass
Strings
Piano
Trumpet

48

Flute
Horns
Drums
Drums
Bass
Strings
Piano
Trumpet

51

Flute

Sax

Horns

Drums

Drums

HighBell

Bass

Brass

Strings

Piano

Trumpet

54

Flute

Sax

Horns

Drums

Drums

HighBell

Bass

Strings

Piano

Trumpet

57

Flute

Horns

Drums

Drums

Bass

Strings

Piano

Trumpet

60

Flute

Drums

Drums

Bass

Strings

Piano

Trumpet

63

Flute

Sax

Horns

Drums

Drums

HighBell

Bass

Strings

Piano

Trumpet

66

Flute

Sax

Horns

Drums

Drums

HighBell

Bass

Brass

Piano

69

Horns

Drums

Drums

Bass

Brass

Strings

Piano

72

Drums

Drums

Bass

Piano

Trumpet

75

Drums

Drums

Bass

Piano

Trumpet

78

Drums

Drums

Bass

Brass

Strings

Piano

Trumpet

81

Flute

Sax

Drums

Drums

HighBell

Bass

Brass

Strings

Piano

83

Flute

Sax

Drums

Drums

HighBell

Bass

Piano

86

Flute

Sax

Drums

Drums

HighBell

Bass

Piano

88

Flute

Sax

Drums

Drums

HighBell

Bass

Piano

91

Flute

Sax

Drums

Drums

HighBell

Bass

Piano

94

Flute

Sax

Drums

Drums

HighBell

Bass

Piano

96

Flute

Sax

Drums

Drums

HighBell

Bass

Brass

Strings

Piano

99

Drums

Drums

HighBell

Bass

Brass

Strings

Piano

Trumpet

102

104

Flute

Sax

Horns

Drums

Drums

HighBell

Bass

Brass

Strings

Piano

Trumpet

110

Flute

119

Flute

Carnaval Muziek - Karnaval Medley 2

Flute

♩ = 120,000000

4

7

12

18

23

27

31

35

38

3

2

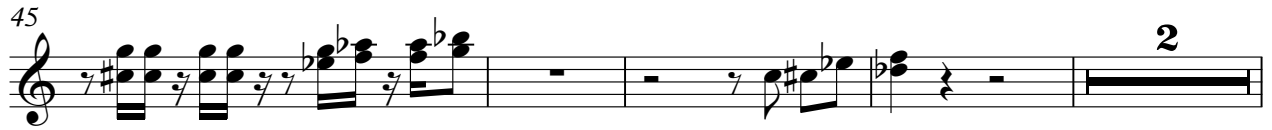

Flute

98

8

19

Carnaval Muziek - Karnaval Medley 2

Sax

♩ = 120,000000

5

10

14 37

54 7

64

68 13

84

88

92

96 11 19

Carnaval Muziek - Karnaval Medley 2

Horns

♩ = 120,000000

5

V.S.

Drums

Carnaval Muziek - Karnaval Medley 2

♩ = 120,000000

V.S.

64

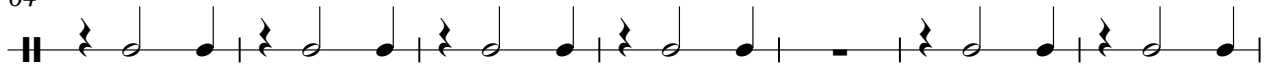

71

77

83

89

95

101

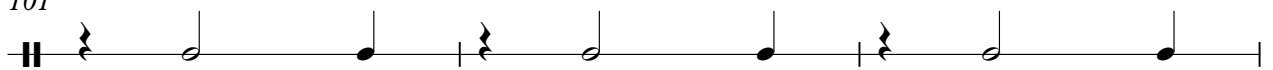

104

21

Carnaval Muziek - Karnaval Medley 2

Drums

♩ = 120,000000

V.S.

Drums

42

42

46

46

50

50

54

54

58

58

62

62

66

66

70

70

74

74

78

78

Drums

82

86

90

94

98

102

105

HighBell

Carnaval Muziek - Karnaval Medley 2

♩ = 120,000000

4

6

9

14 **16**

32

35

38

41 **10**

54 **7**

101

103

106

Carnaval Muziek - Karnaval Medley 2

Bass

♩ = 120,000000

V.S.

49

53

58

63

68

72

77

82

87

93

98

103

106

Carnaval Muziek - Karnaval Medley 2

Brass

♩ = 120,000000

8

3

14

23

39

11

52

16

70

8

80

15

97

99

4

2

Brass

104

106

19

Carnaval Muziek - Karnaval Medley 2

Piano

♩ = 120,000000

5

8

11

14

17

20

23

26

29

32

V.S.

63

66

71

74

77

80

84

87

90

93

V.S.

96

100

103

106

Carnaval Muziek - Karnaval Medley 2

Trumpet

♩ = 120,000000

4

8

15

20

24

28

33

36

2

43

48

3

