

0.0"
1.1,00
Karneval 3

♩ = 120,000000

4

Perc.

E. Bass

Perc. Organ

Band

Syn. Str.

Orch. Hit

Solo

6

Perc.

E. Bass

Perc. Organ

Band

Syn. Str.

Orch. Hit

Solo

8

Perc.

E. Bass

Perc. Organ

Band

Syn. Str.

Orch. Hit

Solo

10

12

14

Perc.

E. Bass

Perc. Organ

Band.

Syn. Str.

Orch. Hit

Solo

16

Perc.

E. Bass

Perc. Organ

Band.

Syn. Str.

Orch. Hit

Solo

18

Perc.

E. Bass

Perc. Organ

Band.

Syn. Str.

Orch. Hit

Solo

20

Perc.

E. Bass

Perc. Organ

Band.

Syn. Str.

Orch. Hit

Solo

22

Perc.

E. Bass

Perc. Organ

Band.

Syn. Str.

Orch. Hit

Solo

24

Perc.

E. Bass

Perc. Organ

Band.

Syn. Str.

Orch. Hit

Solo

26

Perc.

E. Bass

Perc. Organ

Band.

Syn. Str.

Orch. Hit

Solo

28

Perc.

E. Bass

Perc. Organ

Band.

Syn. Str.

Orch. Hit

Solo

30

Perc.

E. Bass

Perc. Organ

Band.

Syn. Str.

Orch. Hit

Solo

32

Perc.

E. Bass

Perc. Organ

Band.

Syn. Str.

Orch. Hit

Solo

34

36

38

Perc.

E. Bass

Perc. Organ

Band.

Syn. Str.

Solo

40

Perc.

E. Bass

Perc. Organ

Band.

Syn. Str.

Solo

42

Perc.

E. Bass

Perc. Organ

Band.

Syn. Str.

Solo

44

Perc.

E. Bass

Perc. Organ

Band.

Syn. Str.

Solo

46

Perc. E. Bass Perc. Organ Band. Syn. Str. Solo

48

Perc. E. Bass Perc. Organ Band. Syn. Str. Solo

50

Perc.

E. Bass

Perc. Organ

Band.

Syn. Str.

Orch. Hit

Solo

52

54

56

Perc.

E. Bass

Perc. Organ

Band.

Syn. Str.

Orch. Hit

Solo

58

Perc.

E. Bass

Perc. Organ

Band.

Syn. Str.

Orch. Hit

Solo

60

Perc. E. Bass Perc. Organ Band Syn. Str. Solo

62

Perc. E. Bass Perc. Organ Band Syn. Str. Solo

64

66

68

Perc.

E. Bass

Perc. Organ

Band.

Syn. Str.

Solo

70

Perc.

E. Bass

Perc. Organ

Band.

Syn. Str.

Solo

72

Perc.

E. Bass

Perc. Organ

Band.

Syn. Str.

Solo

74

Perc.

E. Bass

Perc. Organ

Band.

Syn. Str.

Solo

Percussion

♩ = 120,000000

V.S.

Percussion

41

45

48

51

55

59

63

67

71

74

Electric Bass

♩ = 120,000000

2

7

12

17

22

27

32

37

42

47

V.S.

52

57

62

67

72

Percussive Organ

♩ = 120,000000

V.S.

Percussive Organ

21

23

25

28

31

33

36

39

42

46

50

54

57

61

65

68

V.S.

Percussive Organ

71

73

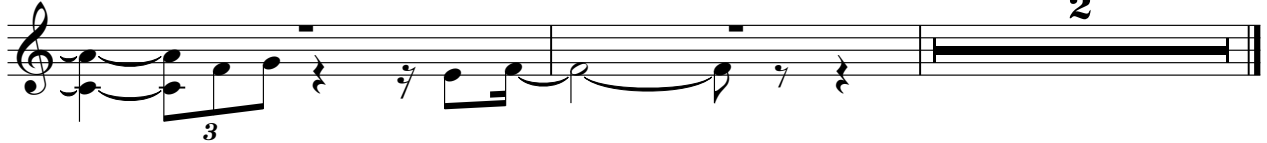

Bandoneon

♩ = 120,000000

4

7

9

12

15

18

V.S.

2

Bandoneon

20

23

25

28

31

33

37

40

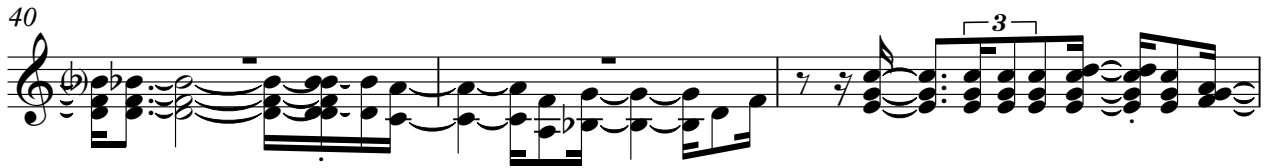

43

47

51

55

58

62

V.S.

65

68

71

73

Synth Strings

♩ = 120,000000
2

6

10

14

18

22

26

30

33

Synth Strings

36

41

46

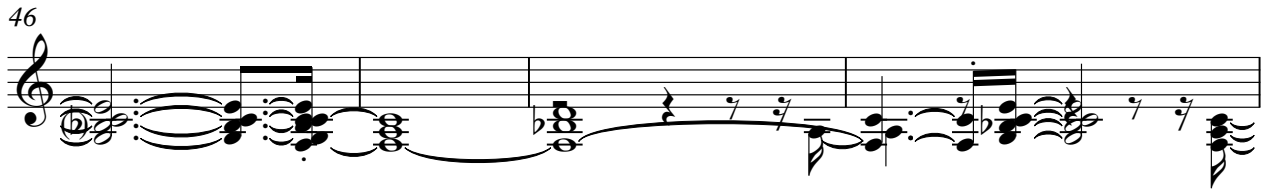

50

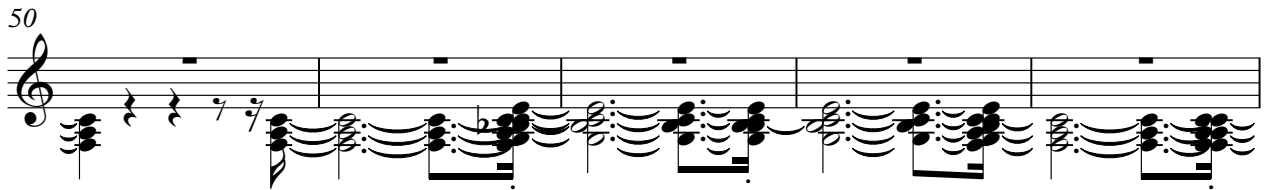

55

60

65

69

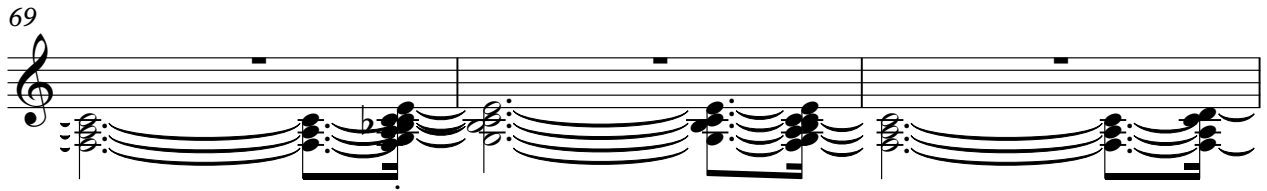

72

Orchestra Hit

♩ = 120,000000

2

6

10

15

19

23

26

31

33

15

2

Orchestra Hit

50

53

56

58

18

Solo

♩ = 120,000000

2

5

8

11

14

17

20

23

26

29

V.S.

32

35

38

41

44

47

50

53

56

59

62

65

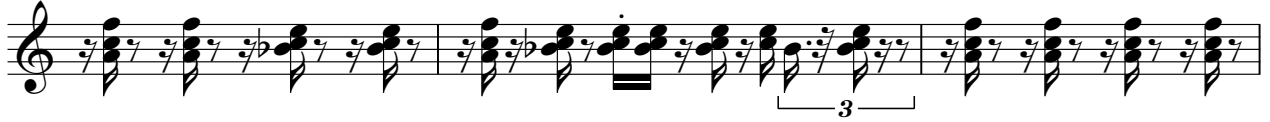

68

71

73

