

Carnaval Muziek - Kornblumenblau

♩ = 178,004562

TRUMPET

TRUMPET

DRUMS

STEEL GTR

FINGERDBAS

ACCORDION

SYNTHBRASS

♩ = 178,004562

STRINGS

A.PIANO

6

TRUMPET

TRUMPET

DRUMS

STEEL GTR

FINGERDBAS

ACCORDION

SYNTHBRASS

STRINGS

A.PIANO

10

TRUMPET

DRUMS

STEEL GTR

FINGERDBAS

SYNTHBRASS

A.PIANO

14

TRUMPET

DRUMS

STEEL GTR

FINGERDBAS

ACCORDION

SYNTHBRASS

STRINGS

A.PIANO

18

TRUMPET

DRUMS

STEEL GTR

FINGERDBAS

SYNTHBRASS

A.PIANO

22

TRUMPET

DRUMS

STEEL GTR

FINGERDBAS

ACCORDION

SYNTHBRASS

A.PIANO

26

TRUMPET

DRUMS

STEEL GTR

FINGERDBAS

ACCORDION

A.PIANO

30

TRUMPET

DRUMS

STEEL GTR

FINGERDBAS

ACCORDION

SYNTHBRASS

A.PIANO

34

TRUMPET

DRUMS

STEEL GTR

FINGERDBAS

SYNTHBRASS

A.PIANO

38

TRUMPET

TRUMPET

DRUMS

STEEL GTR

FINGERDBAS

SYNTHBRASS

STRINGS

A.PIANO

41

TRUMPET

TRUMPET

DRUMS

STEEL GTR

FINGERDBAS

STRINGS

A.PIANO

45

TRUMPET

TRUMPET

DRUMS

STEEL GTR

FINGERDBAS

STRINGS

A.PIANO

48

TRUMPET

TRUMPET

DRUMS

STEEL GTR

FINGERDBAS

STRINGS

A.PIANO

52

TRUMPET

TRUMPET

DRUMS

STEEL GTR

FINGERDBAS

STRINGS

A.PIANO

55

TRUMPET

TRUMPET

DRUMS

STEEL GTR

FINGERDBAS

STRINGS

A.PIANO

58

TRUMPET

TRUMPET

DRUMS

STEEL GTR

FINGERDBAS

STRINGS

A.PIANO

62

TRUMPET

TRUMPET

DRUMS

STEEL GTR

FINGERDBAS

STRINGS

A.PIANO

66

TRUMPET

TRUMPET

DRUMS

STEEL GTR

FINGERDBAS

STRINGS

A.PIANO

69

TRUMPET

TRUMPET

DRUMS

STEEL GTR

FINGERDBAS

SYNTHBRASS

STRINGS

A.PIANO

73

TRUMPET

DRUMS

STEEL GTR

FINGERDBAS

SYNTHBRASS

A.PIANO

77

TRUMPET

DRUMS

STEEL GTR

FINGERDBAS

ACCORDION

SYNTHBRASS

STRINGS

A.PIANO

81

TRUMPET

DRUMS

STEEL GTR

FINGERDBAS

SYNTHBRASS

A.PIANO

85

TRUMPET

DRUMS

STEEL GTR

FINGERDBAS

ACCORDION

SYNTHBRASS

A.PIANO

89

TRUMPET

DRUMS

STEEL GTR

FINGERDBAS

ACCORDION

A.PIANO

93

TRUMPET

DRUMS

STEEL GTR

FINGERDBAS

ACCORDION

SYNTHBRASS

A.PIANO

97

TRUMPET

DRUMS

STEEL GTR

FINGERDBAS

SYNTHBRASS

A.PIANO

101

TRUMPET

TRUMPET

DRUMS

STEEL GTR

FINGERDBAS

SYNTHBRASS

STRINGS

A.PIANO

105

TRUMPET

TRUMPET

DRUMS

STEEL GTR

FINGERDBAS

STRINGS

A.PIANO

109

TRUMPET

TRUMPET

DRUMS

STEEL GTR

FINGERDBAS

STRINGS

A.PIANO

112

TRUMPET

TRUMPET

DRUMS

STEEL GTR

FINGERDBAS

STRINGS

A.PIANO

116

TRUMPET

TRUMPET

DRUMS

STEEL GTR

FINGERDBAS

STRINGS

A.PIANO

119

TRUMPET

TRUMPET

DRUMS

STEEL GTR

FINGERDBAS

STRINGS

A.PIANO

122

TRUMPET

TRUMPET

DRUMS

STEEL GTR

FINGERDBAS

STRINGS

A.PIANO

126

TRUMPET

TRUMPET

DRUMS

STEEL GTR

FINGERDBAS

STRINGS

A.PIANO

130

TRUMPET

TRUMPET

DRUMS

STEEL GTR

FINGERDBAS

STRINGS

A.PIANO

133

TRUMPET

TRUMPET

DRUMS

STEEL GTR

FINGERDBAS

STRINGS

A.PIANO

136

TRUMPET

TRUMPET

DRUMS

STEEL GTR

FINGERDBAS

STRINGS

A.PIANO

140

TRUMPET

TRUMPET

DRUMS

STEEL GTR

FINGERDBAS

STRINGS

A.PIANO

143

TRUMPET

TRUMPET

DRUMS

STEEL GTR

FINGERDBAS

STRINGS

A.PIANO

147

TRUMPET

TRUMPET

DRUMS

STEEL GTR

FINGERDBAS

STRINGS

A.PIANO

151

TRUMPET

TRUMPET

DRUMS

STEEL GTR

FINGERDBAS

STRINGS

A.PIANO

154

TRUMPET

TRUMPET

DRUMS

STEEL GTR

FINGERDBAS

STRINGS

A.PIANO

158

TRUMPET

TRUMPET

DRUMS

STEEL GTR

FINGERDBAS

STRINGS

A.PIANO

162

TRUMPET

TRUMPET

DRUMS

STEEL GTR

FINGERDBAS

STRINGS

A.PIANO

165

TRUMPET

TRUMPET

DRUMS

STEEL GTR

FINGERDBAS

ACCORDION

STRINGS

A.PIANO

TRUMPET

Carnaval Muziek - Kornblumenblau

♩ = 178,004562

5

13

20

28

36

43

51

59

66

TRUMPET

72

79

87

95

102

110

118

126

134

142

TRUMPET

150

158

163

TRUMPET

Carnaval Muziek - Kornblumenblau

♩ = 178,004562

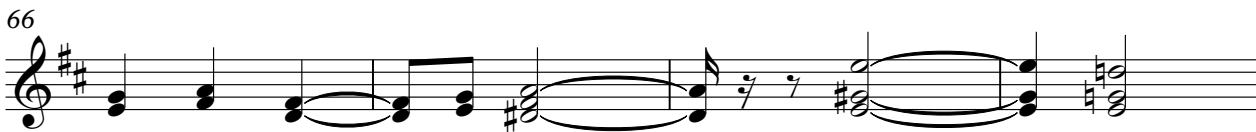
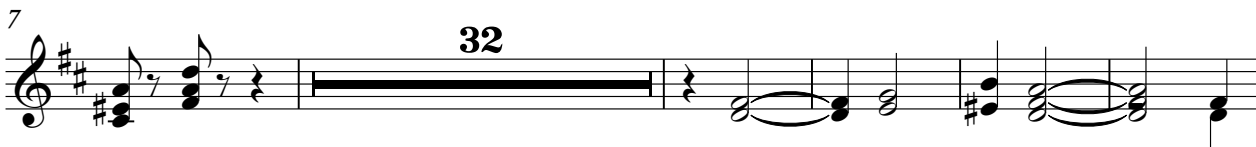

104

112

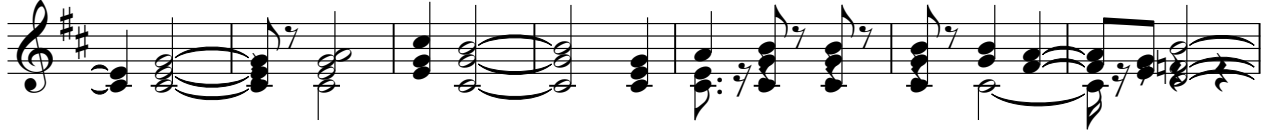

119

127

135

143

151

159

165

DRUMS

Carnaval Muziek - Kornblumenblau

♩ = 178,004562

9

17

24

32

39

47

55

62

70

V.S.

78

86

93

101

108

116

123

130

137

145

DRUMS

152

159

164

STEEL GTR

Carnaval Muziek - Kornblumenblau

♩ = 178,004562

5

11

16

21

26

31

36

41

46

51

V.S.

56

61

66

71

76

81

86

91

96

101

156

161

165

♩ = 178,004562

9

17

23

30

37

44

52

59

66

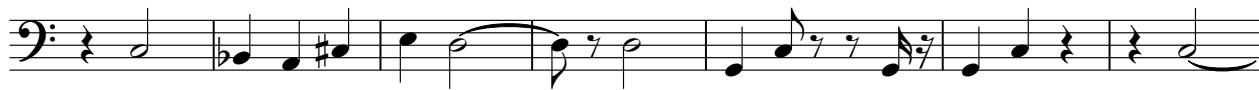

V.S.

73

80

87

94

101

109

116

123

130

137

ACCORDION

Carnaval Muziek - Kornblumenblau

♩ = 178,004562

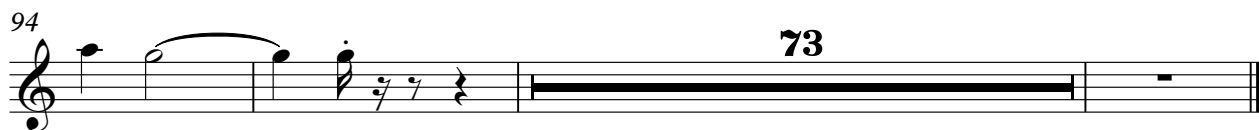

STRINGS

Carnaval Muziek - Kornblumenblau

♩ = 178,004562

102

108

113

118

124

130

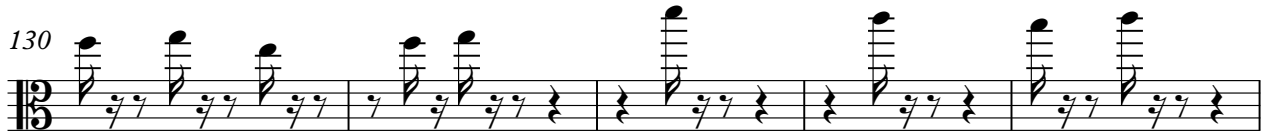

135

140

145

150

A.PIANO

Carnaval Muziek - Kornblumenblau

♩ = 178,004562

8

15

21

28

34

41

48

55

62

V.S.

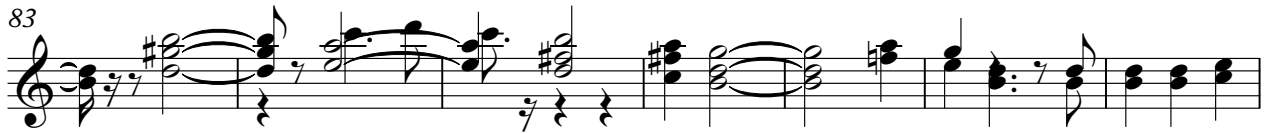

140

147

154

161

165

